SUB TURRI

1953

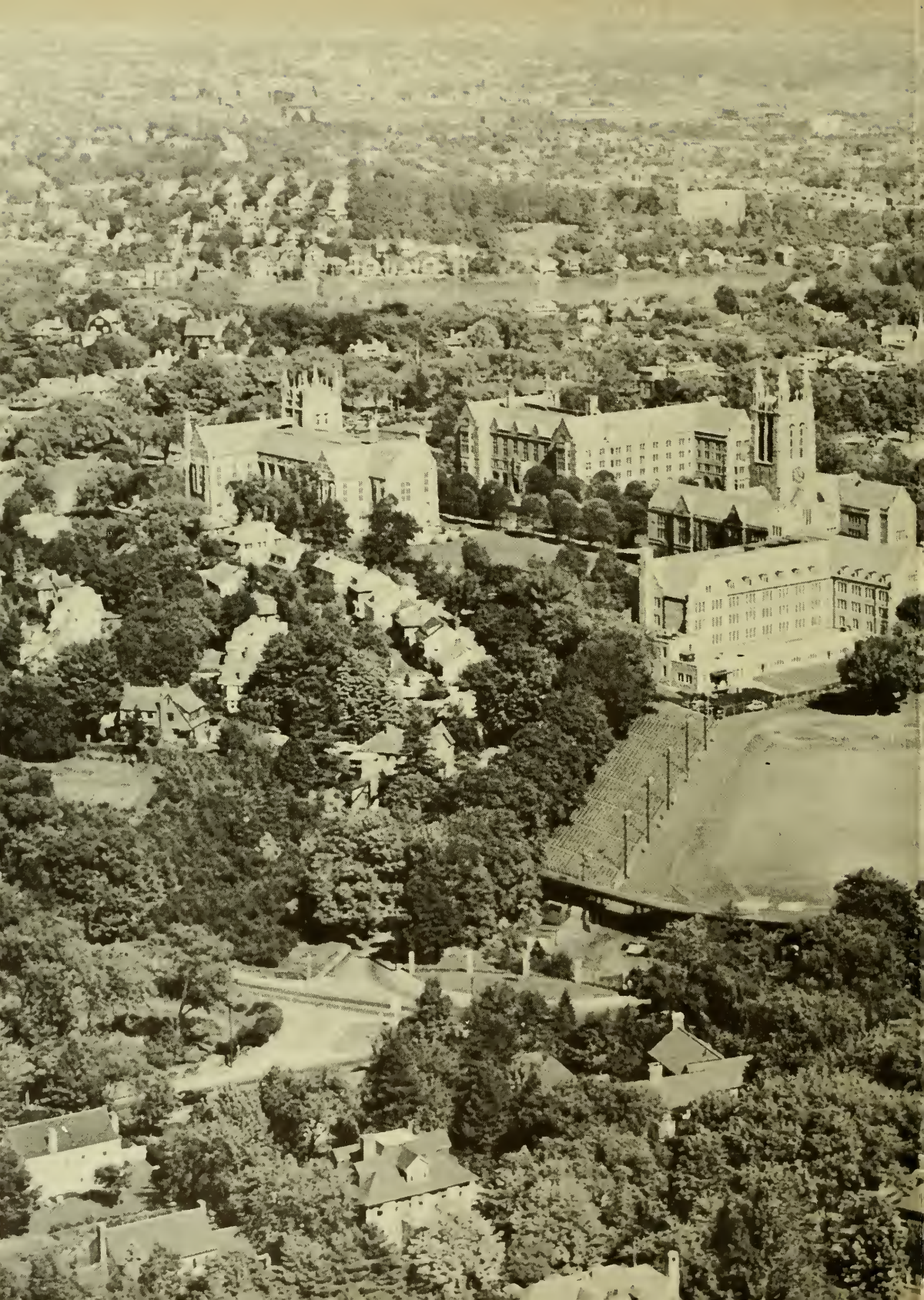

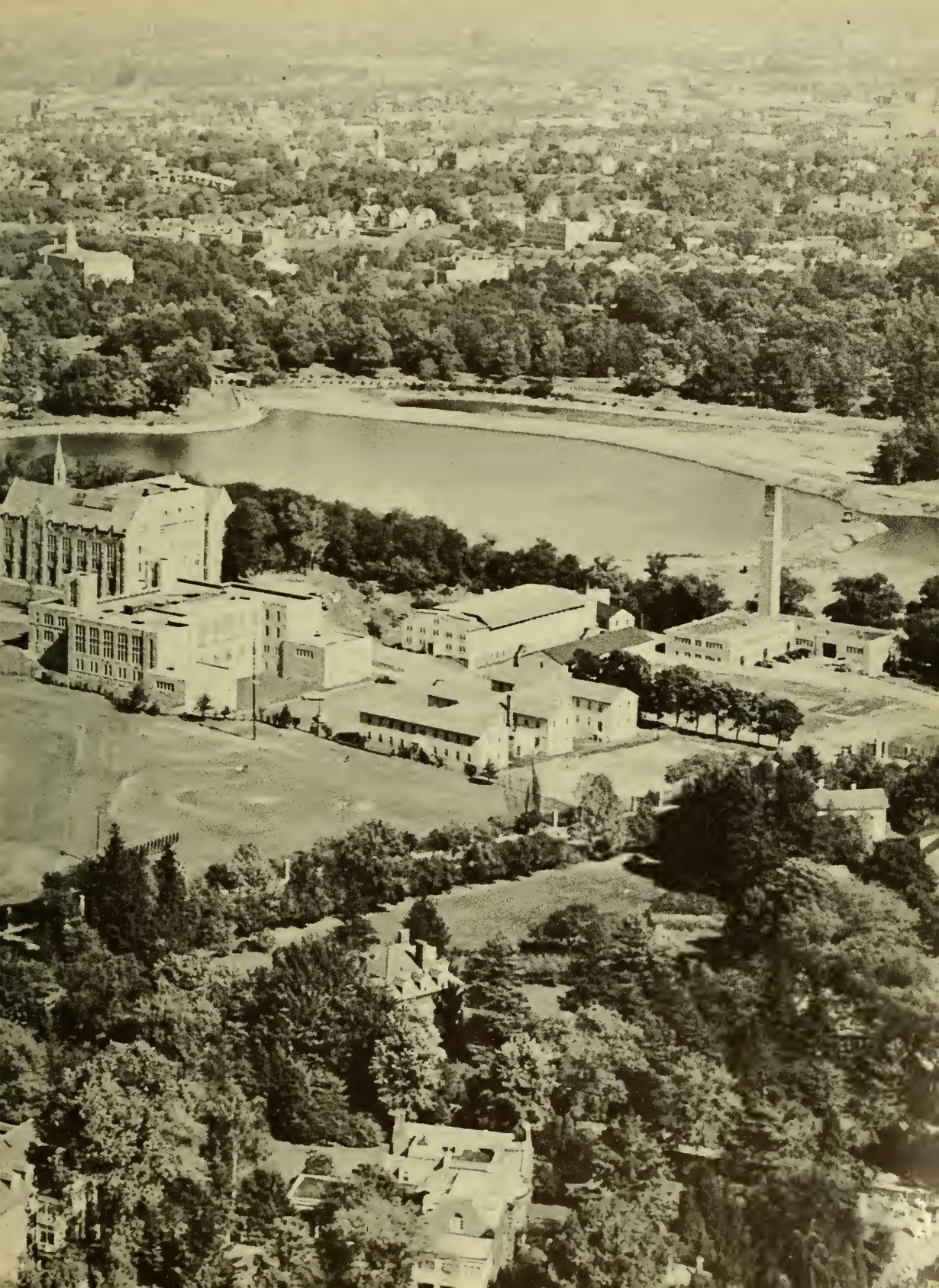

Digitized by the Internet Archive
in 2010 with funding from
Boston Library Consortium Member Libraries

http://www.archive.org/details/subturriundertow1953bost

COLLEGE
ARCHIVES

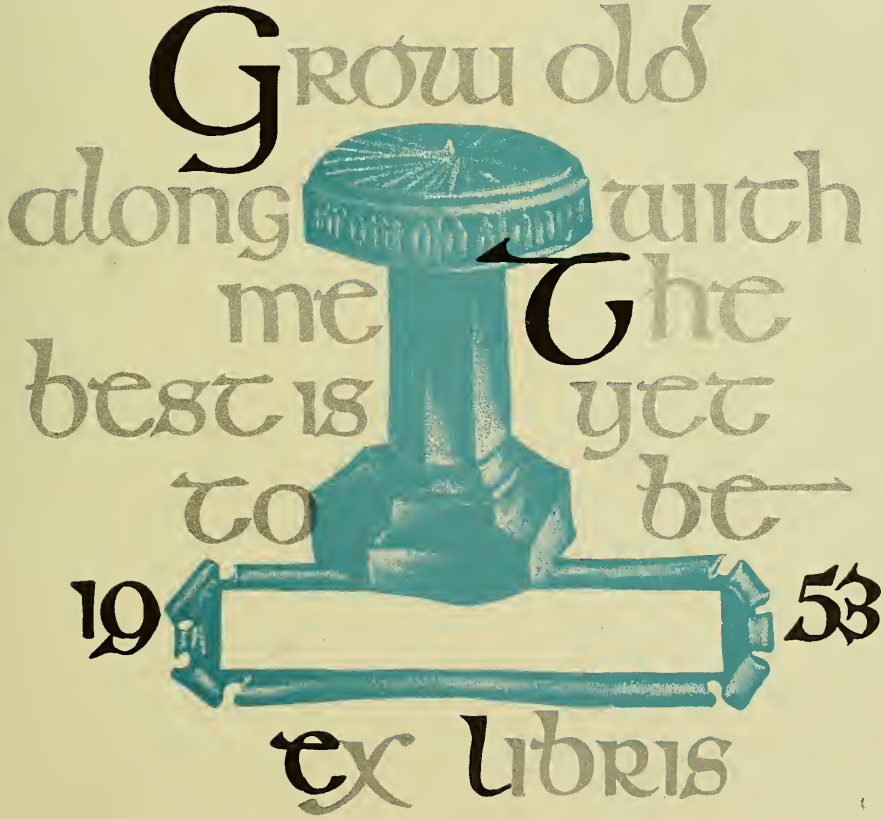

The Sub Turri

for nineteen fifty three
presented by the senior
class of Boston College

chestnut hill, mass.

neil o'keefe + editor michael foley + business manager
thomas o'brien + managing editor

Stanislaus Kostka
Mary
Ignatius Loyola
A
Ω
John Berchmans
Aloysius

Dedicated

As a pledge of loyalty and allegiance, we, the Seniors graduating in the Class of 1953 at Boston College, humbly dedicate this commemorative volume to the Jesuit education which has cast beatific light upon our life+ We have been privileged to penetrate the marvels and mysteries of God and man guided by the Ratio atque Institutio Studiorum, - a beacon light that is always one, sure and steady+ Without this light, we could be little; with it, we should be great+

A
Ω

Prologue

In the deep blue vault of heaven, beyond the planets and moon, there abides a group of stars whose splendor is not the gift of darkness, whose light owes nought to the midnight sun + they are saints of the Company of Jesus, Mary's Divine Son +

With Mary for a Mother and Jesus as their Might, they radiate Life Eternal and the brilliance of Uncreated Light! Behold: Resplendent in armour of light, Ignatius Loyola, Francis Xavier, Aloysius Gonzaga, Stanislaus Kostka, John Berchmans!

Contents

faculty
pages nine to twenty-four

activities
pages twenty-five to forty-six

athletics
pages forty-seven to eighty

seniors
pages eighty-one to two hundred

features
pages two hundred and one to two hundred and twenty four

finale
pages two hundred and twenty five to two hundred and sixty four

faculty

In the year 1522 a.d. - before the altar

of the Madonna at Montserrat in Barcelona, there knelt for a night God's soldier-saint, Ignatius Loyola, founder of the Society of Jesus+ He had come to dedicate his life to Mary and her Divine Son+

From Mary, Mother of Divine Grace, he sought, as do the teachers of Boston College, the grace to make each class and every lesson a masterpiece of glory to God, Light of the World+

Ignatius Loyola

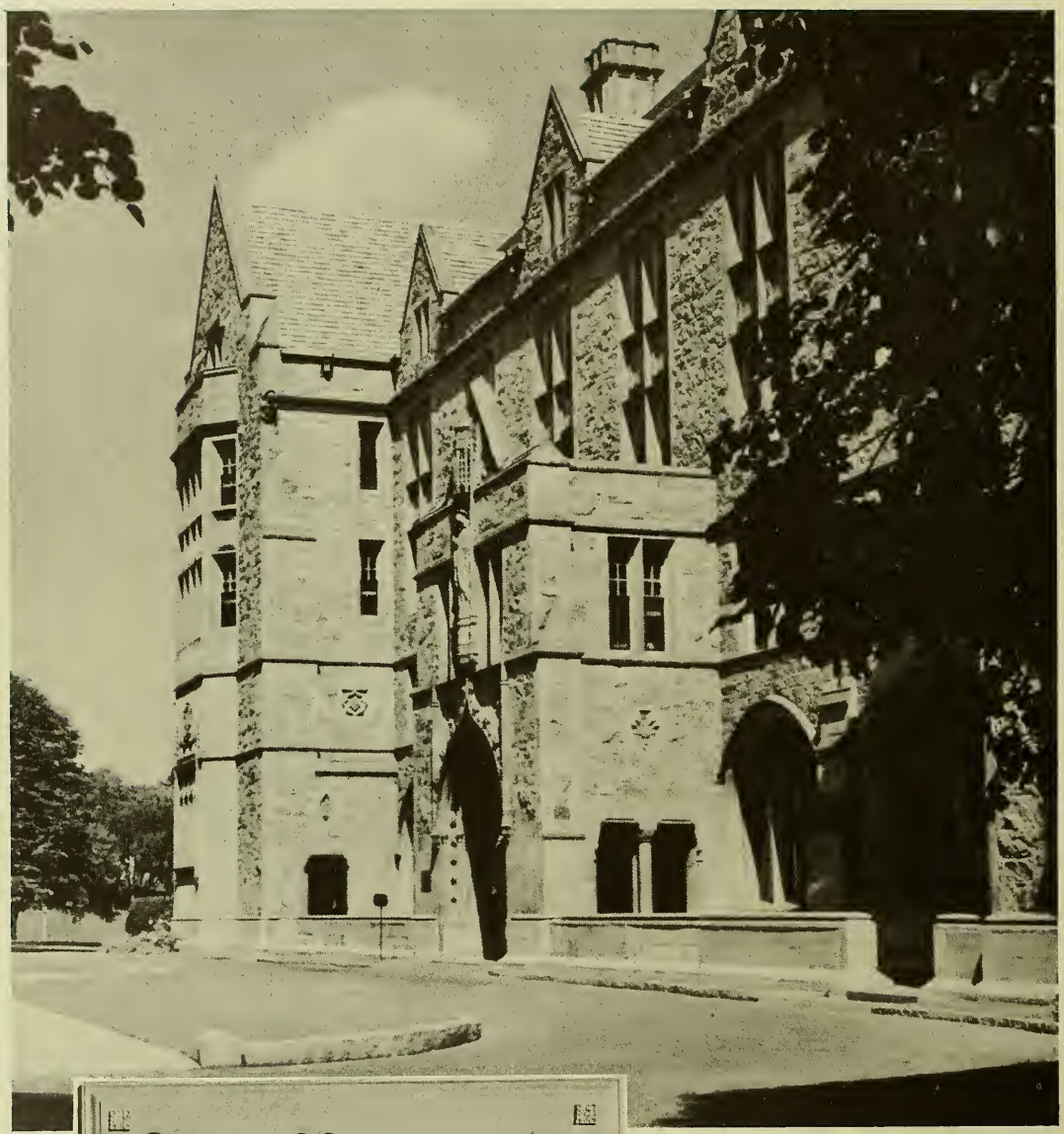

ST. MARY'S HALL

THIS TABLET PRESENTED BY THE CLASS OF 1952

Very Reverend Joseph R. N. Maxwell, S.J.
President of Boston College

Rev. Francis O. Corcoran, S.J.
Dean of the College of Arts and Sciences

DEANS

Rev. James D. Sullivan, S.J.
Dean of the College of Business Administration

Rev. Edmund D. Walsh, S.J.
Dean of Freshmen and Sophomores in the College of Arts and Sciences

Rev. Edward J. Sullivan, S.J.
Dean of Men in the College of Arts and Sciences

Rev. Francis B. McManus, S.J.
Dean of Men in the College of Business Administration

Rev. Patrick H. Collins, S.J.
Dean of Freshmen and Sophomores in the College of Business Administration

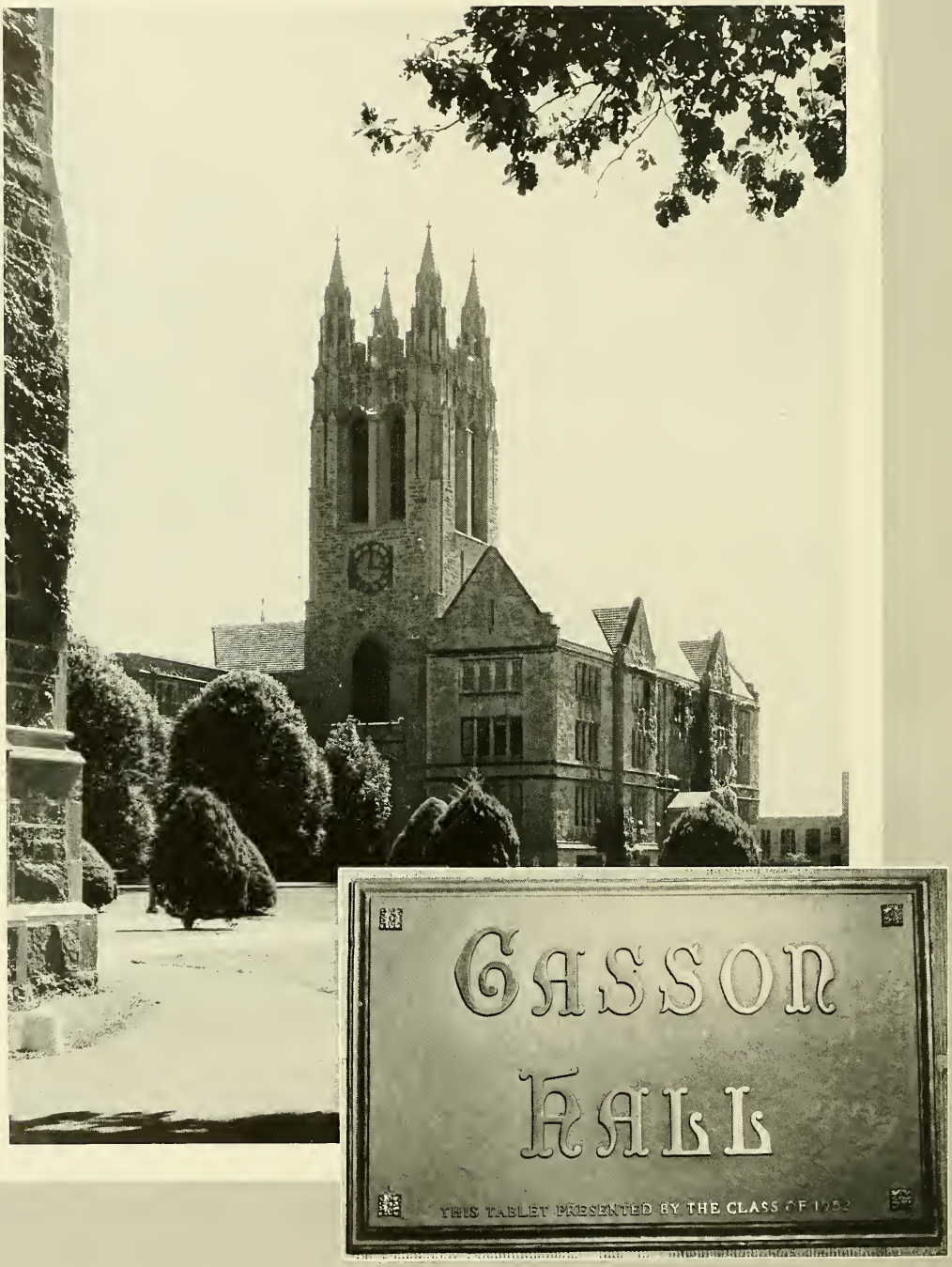
GASSON
HALL
THIS TABLET PRESENTED BY THE CLASS OF 1952

Rev. Francis J. Donohue, S.J.
Chairman of History Department

Donald J. White, Ph.D.
Assistant Professor of Economics

Rev. W. Seavey Joyce, S.J.
Chairman of Economics Department

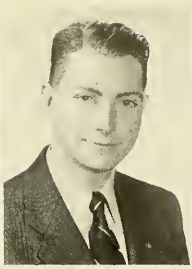
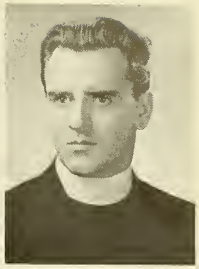

Ernest A. Siciliano, Ph.D.
Professor of Romance Languages

Harry M. Doyle, Ph.D.
Associate Professor of History

Andre G. de Beauvivier, A.M.
Associate Professor of French

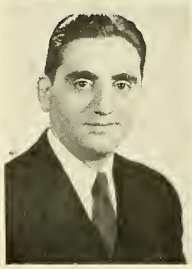

Rev. Paul S. McNulty, S.J.
Assistant Professor of Classics and English

Rev. Leo P. McCauley, S.J.
Chairman of Classics Department

Rev. John A. O'Callaghan, S.J.
Chairman of English Department

John F. Norton, A.M.
Associate Professor of Classics and English

Rev. John E. Murphy, S.J.
Professor of Gaelic

Rev. John J. Sampey, S.J.
Associate Professor of Classics

Hans G. Haefeli, Ph.D.
Associate Professor of Mathematics

Paul A. Boulanger, Ph.D.
Chairman of German Department

Rev. Joseph J. Connor, S.J.
Assistant Professor of History

Rev. Daniel N. Dwyer, S.J.
Instructor in English

Rev. Francis E. Low, S.J.
Professor of Ethics

Rev. Joseph P. Kelly, S.J.
Professor of Psychology

Rev. Joseph D. Gauthier, S.J.
Chairman of Romance Language Department

Rev. Frances Flaherty, S.J.
Professor of Psychology

P. Albert Duhamel, Ph.D.
Professor of English

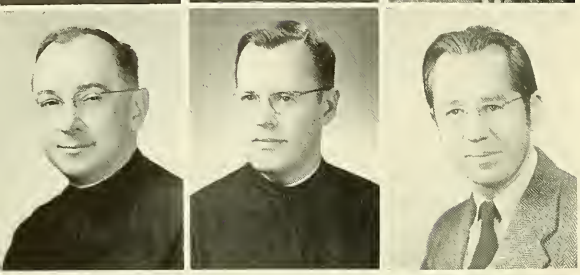

Rev. Oswald A. Reinhalter, S.J.
Professor of Classics

Rev. Maurice A. Whelton, S.J.
Associate Professor of Theology

John R. Cox, Ph.D.
Assistant Professor of History

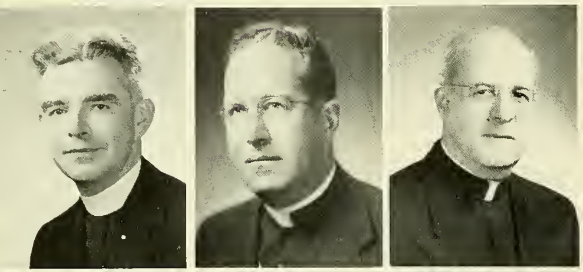

Rev. Harold C. Kirley, S.J.
Assistant Professor of History

Rev. Henry A. Callahan, S.J.
Assistant Professor of History

Rev. Edward T. Douglas, S.J.
Professor of Theology

Renee J. Marcou, Ph.D.
Professor of Mathematics

Rev. John J. Moriarity, S.J.
Assistant Professor of Philosophy

Philip E. Garrity, LL.B.
Assistant Professor of Economics

Rev. Leo A. Reilly, S.J.
Assistant Professor of Philosophy

Rev. Thomas M. Fleming, S.J.
Assistant Professor of Government
Executive Assistant to the President

Rev. Henry P. Wennerberg, S.J.
Assistant Professor of Philosophy

Rev. William V. E. Casey, S.J.
Chairman of Theology Department

Col. Elmer B. Thayer USA, B.S.
Chairman of Department of Military Science

Rev. Edward J. Keating, S.J.
Assistant Professor of Philosophy

DEVLIN
HALL
THIS TABLET PRESENTED BY THE CLASS OF 1952

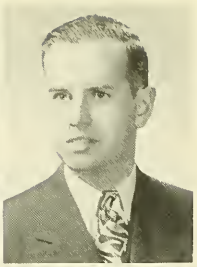

Rev. Joseph L. Barrett, S.J.
Assistant Professor of Chemistry

Andre J. de Bethune, Ph.D.
Associate Professor of Chemistry

Paul M. Maginnity, Ph.D.
Assistant Professor of Chemistry

Ralph K. Carlton, Ph.D.
Associate Professor of Chemistry

Timothy E. McCarthy, Ph.D.
Assistant Professor of Chemistry

Thomas I. Ryan, M.S.
Assistant Professor of Biology

Rev. James W. Ring, S.J.
Assistant Professor of Physics

David C. O'Donnell, Ph.D.
Professor of Chemistry

Richard E. Downing, M.S.
Associate Professor of Physics

Rev. James J. Devlin, S.J.
Associate Professor of Physics

Harold H. Fagan, M.S.
Associate Professor of Chemistry

Rev. George F. Lawlor, S.J.
Assistant Professor of Biology

Rev. John A. Tobin, S.J.
Chairman of Physics Department

John W. L. Shork, M.S.
Associate Professor of Physics

Leon M. Vincent, M.S.
Associate Professor of Biology

Rev. Thomas P. Butler, S.J.
Assistant Professor of Chemistry

Rev. Albert F. McGuinn, S.J.
Chairman of Chemistry Department

Rev. Michael P. Walsh, S.J.
Chairman of Biology Department

Rev. Anthony J. Eiardi, S.J.
Chairman of Mathematics Department

Rev. Jamer J. Moynihan, S.J.
Chairman of Psychology Department

Frederick E. White, Ph.D.
Professor of Physics

Rev. Edward H. Nowlan, S.J.
Assistant Professor of Psychology and Education

John M. O'Loughlin, A.B.
Librarian

Rev. Francis J. Toolin, S.J.
Professor of Ethics and Theology

Rev. Daniel F. X. O'Connor, S.J.
Professor of Philosophy

Rev. Alexander Tait, S.J.
Professor of Theology

Rev. Joseph P. Carew, S.J.
Instructor in Theology

Maj. Ralph K. Jones USA, B.S.
Instructor in Military Science

Maj. Sylvan P. Lay USA, B.S.F.
Instructor in Military Science

Rev. Jeremiah Coleman, S.J.
Professor of Theology

Rev. John P. Rock, S.J.
Instructor in Ethics and Theology

Rev. Terrence L. Connolly, S.J.
Director of Library

Rev. Alexander P. Duncan, S.J.
Chairman of Philosophy Department

Rev. Charles M. Roddy, S.J.
Professor of Theology

Rev. Charles G. Reardon, S.J.
Student Counsellor

Francis J. Campbell, A.M.
Registrar

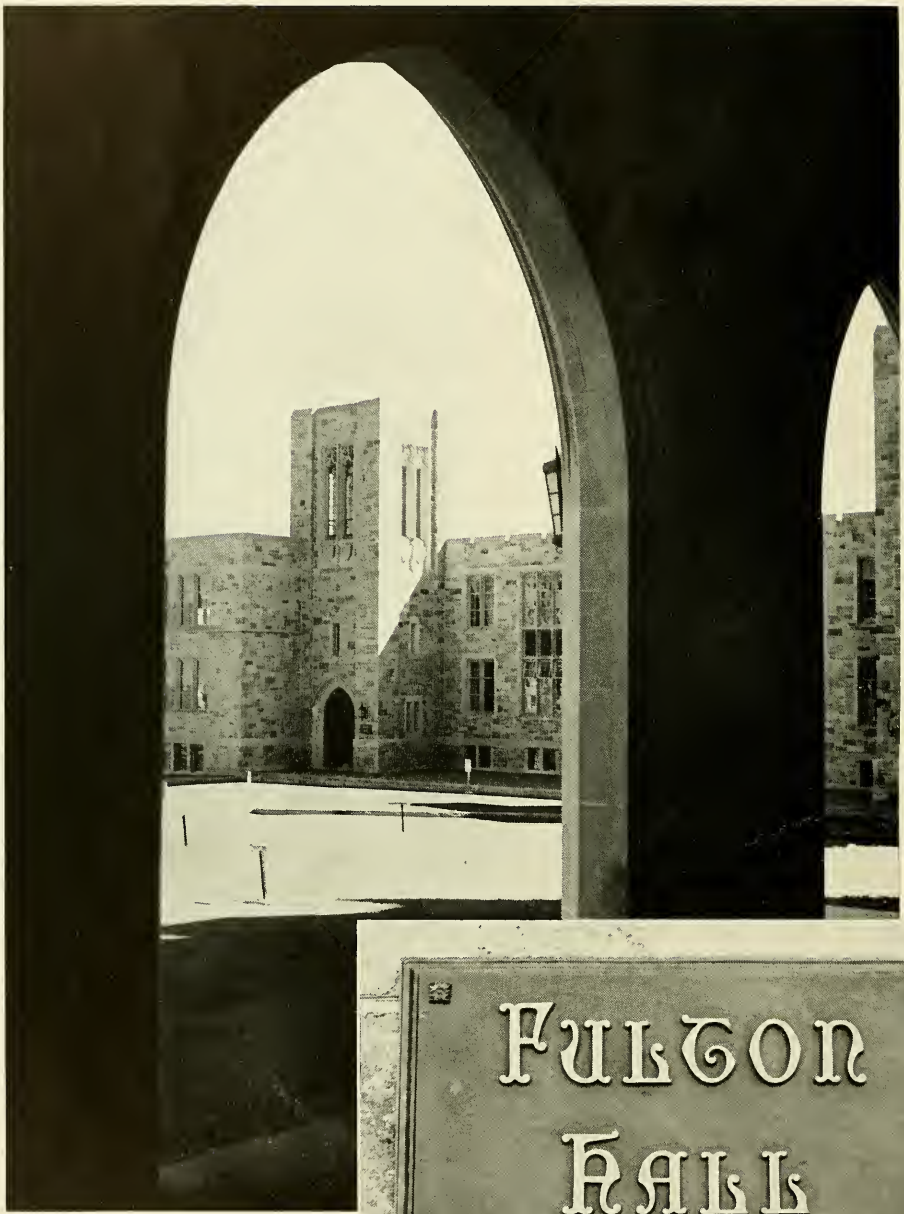

FULTON
HALL
THIS TABLET PRESENTED BY THE CLASS OF 1952

Rev. James D. McLaughlin, S.J.
Assistant Professor of Philosophy

Rev. Paul A. Curtin, S.J.
Instructor in Theology

Rev. Russell M. Sullivan, S.J.
Associate Professor of Theology

Rev. John J. Collins, S.J.
Instructor in Finance

Stanley Dmohowski, M.B.A.
Instructor in Finance

Rev. Joseph F. Quane, S.J.
Assistant Professor of Philosophy

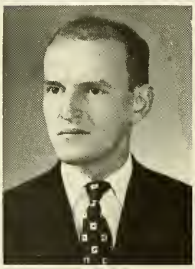

Rev. Martin P. Harney, S.J.
Professor of History

Joseph E. Divine, M.B.A.
Assistant Professor of Marketing

Rev. William J. Leonard, S.J.
Assistant Professor of Theology

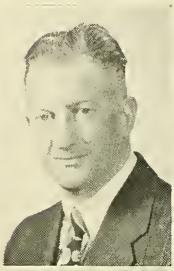

Henry P. McDonald, A.M.
Assistant Professor of Marketing

Paul D. O'Donnell, A.M.
Instructor in Industrial Management

Frederick A. Norton, A.M.
Registrar

Rev. Robert J. McEwen, S.J.
Instructor in Economics

Rev. John A. McCarthy, S.J.
Associate Professor of Psychology and Theology

John J. Drummey, C.P.A.
Professor of Accounting
Chairman of Department of Accounting and Finance

Frederick T. Bryan, M.B.A.
Associate Professor of Marketing
Chairman of Department of Marketing

Rev. Charles E. Toomey, S.J.
Instructor in Philosophy

Rev. James H. Dolan, S.J.
Professor of Psychology

"Each class and every lesson
a masterpiece of glory
to God . . ."

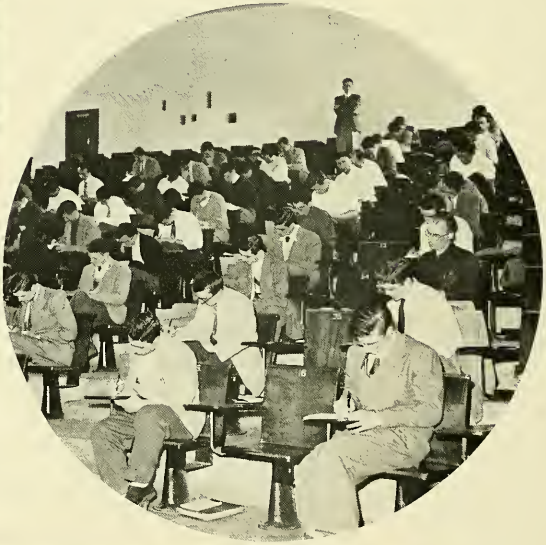

ACTIVITIES

In the death of Stanislaus Kostka,

patron of Poland, there is an inspiring lesson of faith in Mary, gloriously assumed into heaven + When asked why he kept his Rosary in his hand, the dying Stanislaus replied, "It is a consolation to me for it is something belonging to my Mother" + Guided by the same Mother, chained to her with a Rosary, the men of Boston College strive to make every activity a prayerful offering to Christ, their Saviour and King +

Stanislaus Kostka

THE
BAPST
LIBRARY

AD JESUM PER MARIAM

"Come Holy Ghost."

". . . ad vitam eternam. Amen"

"Orate Fratres"

The two names and the two prepositions in the Sodality motto neatly summarize the ideal proposed to every Catholic Sodalist.

Jesum!

The goal of the Sodalist: imitation and likeness to Jesus Christ, Son of God.

Mariam!

The certain means for the Catholic collegian: Mary, the Mirror of Justice. Mary, the Mother of every devout Sodalist faithfully, perfectly, reflected her Son—the Sun of Justice.

In Mary and through Mary, her Sodalist son finds clearly portrayed the Christlike virtues which he must imitate.

In the Immaculate Conception shines the Sodalist's ideal of purity. Reciting his daily Angelus, he ponders on the faith, the obedience and the humility of the Virgin Mother; while the mysteries of his Rosary link up for his meditation beautiful lessons of joy, of sorrow and of promised glory.

Walking through life as the companion of Jesus and Mary, the Sodalist is confident that he will enjoy their company in the happiness of Heaven.

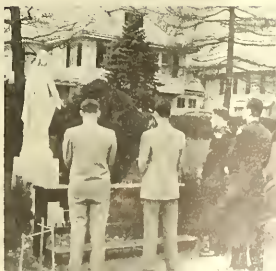

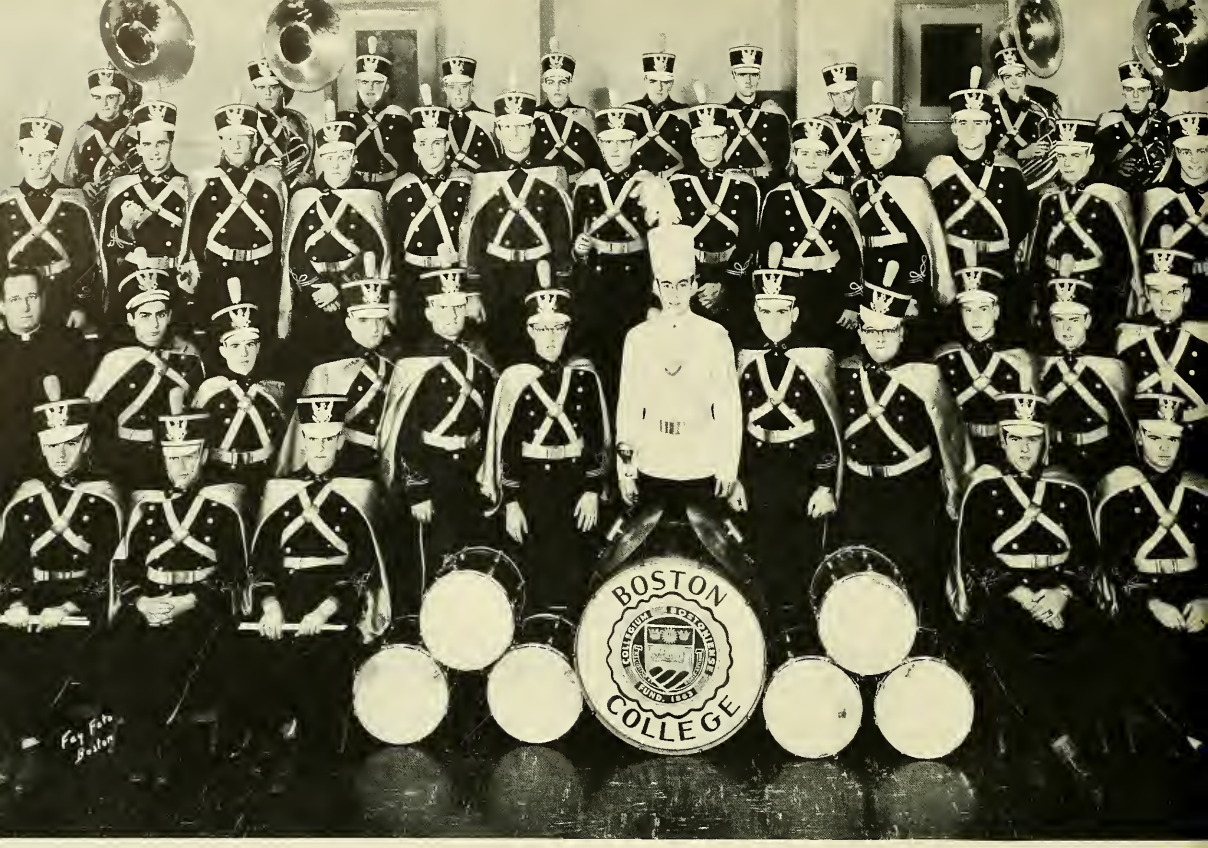

BAND—*Front Row:* Merton E. Thompson, Albin S. Wozniak, Hugh J. Mayo, John E. Erwin, Timothy J. Delaney, William T. Burke. *Second Row:* Rev. Henry A. Callahan, S.J., Eugene P. Koury, Robert J. Winslow, Paul J. O'Brien, Joseph A. Ochab, William M. Craddock, William J. Dolan, Paul J. Beddia, Ernest C. Caggiano, John W. Finn, Joseph P. McManus, Paul F. Casey, Mr. Walter L. Mayo. *Third Row:* John B. Donahue, Richard J. Donahue, Thomas F. Lane, Thomas J. Lawton, Louis J. Totino, William R. Martin, Lloyd D. Taylor, Frank J. Bonarrigo, James F. Coyne, Robert D. Gately, John F. Sullivan, Paul M. Smith, Francis G. McAuliffe. *Rear Row:* John J. Galvin, George S. Hickey, Robert V. Connors, Bernard E. Ryan, Philip J. McHugh, Edward M. Krasnof, Walter M. Dagle, Joseph M. Ward, Peter J. Equi, Jr., Richard W. Cashman.

ORCHESTRA: Richard F. Mayo, Joseph Lepri, John P. Rahilly, Sumner J. Gorman, Harold Alexander, William J. O'Neil, Charles Jingozian, James J. Meade, Richard G. Murphy, Francis T. McCafferty, Raymond J. Kenney, Jr., John F. Boland, Eugene P. Koury, Alvin J. Simmons, Robert J. Winslow, Charles M. Smith, Joseph F. O'Loughlin, Paul J. O'Brien, Richard A. McCabe, John J. Irwin, Albin S. Wozniak, Robert E. Smith.
GLEE CLUB—*First Row:* James C. Callahan, Jr., John E. Murray, Jr., Paul F. Cambell, Joseph L. Miett, Edward F. Logan, George D. Fitzpatrick, George R. Kincade, Mr. Walter L. Mayo, Rev. Henry A. Callahan, S.J., Paul F. Brady, Richard M. Clancy, Frederic J. Beaudoin, Robert R. Devoid, Leo J. McKeon, Anthony Suziedelis, Robert F. Earley, *Second Row:* Robert J. Waywood, James D. Donovan, Robert D. Gately, Joseph A. Gracewicz, Richard A. Carroll, James D. Loughran, Gilbert A. Ross, Jr., Leo F. Leary, Thomas F. Megan, Richard C. Carpenter, Anthony P. Litos, James C. Nolan, Raymond J. MacPherson, Edward C. O'Connor. David J. Good. *Third Row:* Paul F. Gannon, Joseph J. Koury, Louis A. Moll, Laurence F. Murphy, Richard E. Foley, Eugene P. Tinory, Frank J. Hennessy, Jr., William F. Heavey, Thomas J. Joyce, Lawrence J. Vachon, Wilfred J. Pineault, Terence F. Dewsnap, Richard L. Ghidella, Robert A. Foote, Arthur P. Vautrain. *Rear Row:* David P. Fitzpatrick, Patrick J. Sherry, John J. Galvin, Jr., John J. Cassidy, Joseph M. Kelley, John R. Bailey, John V. Clogan, Eugene F. Daley, Joseph M. Keville, Joseph D. McCloskey, Thomas E. Atkinson, John P. Burke, Lloyd D. Taylor, Robert L. Cieri.

MARGOLS—*Front Row:* Mr. Walter L. Mayo, Gilbert A. Ross, William K. Sheehan, Henry E. Quarles, Robert D. Gately, Thomas A. McGovern, Edward F. Logan. *Second Row:* James G. Loughran, James C. Nolan, Joseph LoPiccolo, Richard C. Carpenter, Robert T. King.

MUSICAL CLUBS

EDITORIAL STAFF—*Seated, left to right:* F. J. Sullivan, (Features); T. O'Brien, N. O'Keefe, J. Violette, (Activities). *Standing:* W. Hassan (Photography; J. Maloney and J. Teahan (Photographers); J. King, (Sports).

"Let's have a little light on the subject says "Strobe Light" Thatcher, SUB TURRI photographer.

Staff Artist Jack Coleman roughs out a few ideas.

Lights burn late in the SUB TURRI dungeons as Sports Editor Jack King prepares copy for the next deadline.

Learning the ropes are Juniors Ed Stegemann, Bob Little, and Mike Waldron.

Every year a new SUB TURRI staff is formed, and again the problem of chronicling a distinctive yearbook is met. Imagination is brought to play on words which capture the significance of important occasions, and pictures are taken of events which comprise our "college joys." Soon the presses roll out a permanent log of colorful experiences that ensuing decades can never dim or blur.

But the real task is much more than a mere compiling of isolated happenings, however memorable: the principal effort is to publish an annual that truly represents Boston College—a Catholic university whose Gothic battlements are a living and constant inspiration to her devoted sons.

The editors have carefully selected those facts and sentiments that all "Heightsmen" cherish, and placed them against a pictorial background of the campus from which burgeoned the ideals of Boston College. Our fervent hope is that each page of this, the 1953 SUB TURRI, may render moot testimony to the character and worth of Boston College men, and consequently will endear her to all of those who proudly sing the inspiring refrain:

"Fondly thy memories
Round our hearts still cling."

Between the covers of this volume, the SUB TURRI staff submits for approval what it deems not a mere diary of four splendid years, but rather a sincere reflection of Boston College, our Alma Mater.

Seated, left to right: J. McDonald, Jr., M. Foley, T. O'Connor, W. Scanlon. *Standing:* F. Reardon, F. Mullen, R. Cochrane, Jr., P. Murray, W. Ohrenberger, Jr.

SUB TURRI

Michael F. Foley, Business Manager

Thomas J. O'Brien, Managing Editor

Neil P. O'Keefe, Editor-in-Chief

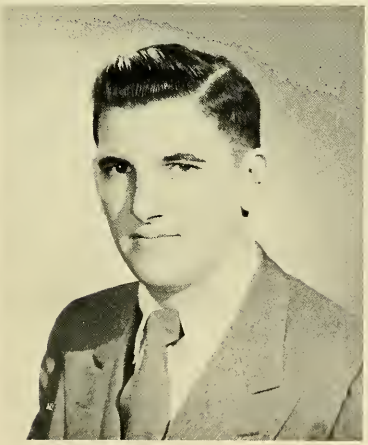

The Heights

BOSTON COLLEGE — CHESTNUT HILL 67 — MASSACHUSETTS

FRIDAY, JANUARY 16, 1953

ROTARIANS CONVENE

(SEE PAGE 5)

Z-300

BIS

"The rea
comes not
to result f
or professi
the threat
our social
ening of re
force."

This is
ment issue
bishops, an
the close of
the Catholi
in Washin
titled "Re
National A

The full
Religion, Our
Asset

As Bishops
Church, we are intensely concerned
that the teachings of Jesus Christ,
Our Lord and God, will bless and
sanctify our country. As American
citizens our concern extends to
those blessings which only true re-
ligion can bring to our beloved land.
Our national spiritual assets must
be even gre
material ass
dent everyw
assets have
living and a d
before attain
in any natio
a position o
world hither
ful means.

Travel
Five S

Five, lov
tours of Eu
comprise the
offered by th
of Catholic C
ing to a rece
Bader, Natio
of Georgetow

Four tour
from 27 to
European p
featur

SODALITIES TO PR
XAVIER MISSION

New Editor For NFCCS "Compass"

The New Eng
ident of "
Cath

Bishop Raymond To Sp
India Today" In Bapst

By BOB SI

The Boston College Sodalities
nel", Wednesday, February 4, in
ry of the death of St. Francis
tured speakers on the pan
of India; the Revere
Iraq, and the Reve
n Retreat League.

iated In
r Society

uary 8,
Lyons
were f
ship in
Jesu
o a r
. Will
ator o
Heigh
bers a
Presiden
ice Presi
od, Secret
erslice, Trea
pleyard, Peter
bert J. Fienberg,
John J. Lynch, Fr
and William J. Rus
Alpha Sigma N
chapters in more
and universities
country. The Bo
ter was installe
Very Rev. Jos
President, whe
the College.
Membership
probably the
that can be
during his y

GTON

Boston Col-
who is the
HEIGHTS,
"The Com-
ng him are:
ews Editor,
ss Manager
n Manning
as assist-

to the un-
e members
osen as the
FCCS news-
t year. It
existence,
taff during
largely of
The pres-
ent staff is working hard to make
ear "The

Sidl
N. F

BC Adult Institute To Hold Lecture Series

Left to right: W. Fleming, G. McWilliams, D. Holt (Managerial Staff).

Left to right: P. Murphy, J. Appleyard, Dave Ahearn, M. Donovan, J. Flynn (Feature Staff).

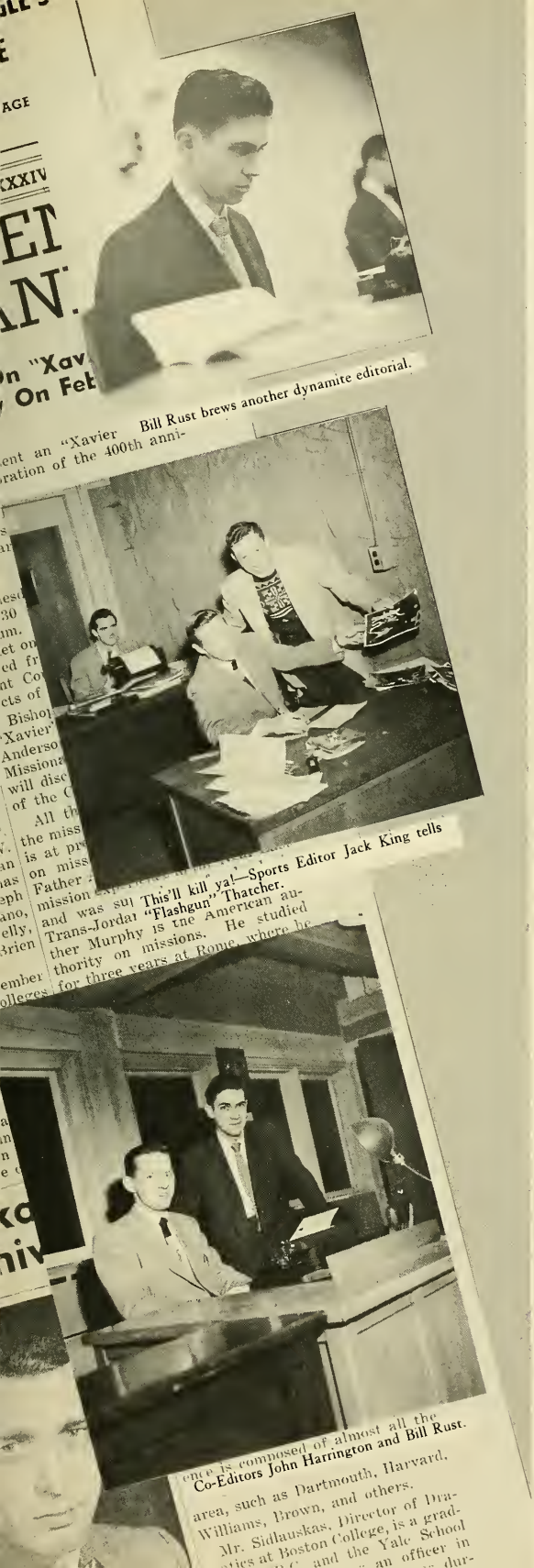

Bill Rust brews another dynamite editorial.

This'll kill ya!—Sports Editor Jack King tells "Flashgun" Thatcher.

Co-Editors John Harrington and Bill Rust.

THE HEIGHTS

Tuesday afternoons throughout the school calendar saw Alumni Hall's basement office swarming with harried editors and aspiring reporters as the weekly issue of the Heights went to press.

Often the lights in this office burned far into the night as students struggled to finish putting the Heights to bed. To a stranger, it would have been difficult to believe that this maelstrom could result in a complete coverage of campus news. At times, in fact, some of the editors themselves could not understand how it happened.

Yet, despite the variegated weekly problems of the staff, each Friday the Heights hit the stands on schedule and left its mark as one of the leading influences on the B.C. campus.

". . . This was the most unkindest cut of all."

Boston College's actors performed in downtown Boston for the first time in several seasons when they presented *Julius Caesar* on the stage of New England Mutual Hall. Two performances of Shakespeare's historical tragedy were given on the 12th and 13th of December, with David Ahearn, the Dramatic Society's president, in the role of Cassius, John Cook as Brutus, and William Hassan in the title role.

The second production of the Society's eighty-seventh season was given in conjunction with the College's observance of the fourth centenary of St. Francis Xavier's death. *A Saint In A Hurry*, by the Spanish playwright Jose Maria Peman, was extensively revised and rewritten in blank verse by Leo J. Hines an Arts and Sciences senior. It was presented in New England Mutual Hall for three performances, the 23rd, 24th and 25th of April, with David Ahearn in the title role. A special musical score for the organ was composed and played by John Rahilly. Both productions were directed and designed by Mr. Francis Sidlauskas of the English Department.

"The trouble, dear Brutus, is not in our stars . . .", John Cook and David Ahearn as they conspire.

"And Caesar shall go forth today!", Bill Hassan in the title role informs Calpurnia (Ann Carrol).

DRAMATICS

"The will! We'll hear the will!", Joe Curran as Antony reading the will to Tom Lally (Octavius).

Front Row: Paul Kelly, Martin McDonald, Roderick O'Neil, John Savage, Paul Printon, Arthur Driscoll, Richard Welsh, Thomas Clifford, Richard Grant, Richard Mahoney. *Back Row:* T. McDermott, John Morrissey, Philip Niro, Owen Lyons, John O'Brien, Peter Christiano, John McDougall, George Parsons, William Lynch, Thomas Manning, John Curtin.

THE FULTON DEBATING SOCIETY

Webster's gone, and F.D.R. Kane and Dooley too. At the Law School now. But we had John McLellan and Paul Kelley, Bill Lynch and Dick Welsh, Rod O'Neil and Paul Printon, to carry on the tradition of the art of interesting among the seniors. "Parents learned more in school than their children learn." We never did know which side they were on, and we never cared. It was sheer delight all the way, story upon story, for or against, capping some climax or other (what difference does it make?), but we loved it . . . our best moments, the high point of our four years, and our dearest memory of B.C. ever after. *Crescat Fultonia. Vivat Fultonia.*

Richard Welsh, Censor; William Lynch, Vice-President; Paul Printon, President; Arthur Driscoll, Secretary.

"I cannot agree with" . . . Paul Kelley rises in rebuttal.

Joseph A. Appleyard, Editor

Left to right: W. Hassan, J. Devereux, L. Hines, J. Appleyard, Editor; F. Conroy, A. Poczatek, G. Bernier, W. Scanlon.

STYLUS

The Stylus published four issues during the year, representative of the works of nearly a hundred writers and illustrators from all of the undergraduate colleges in the university. As the oldest Catholic college literary magazine in America, *The Stylus* celebrated the seventieth year of publication with a reception for Sir Shane Leslie, the English poet and biographer.

The Guidepost is dedicated to a thorough examination of the basic business problems of today. It affords the students an opportunity to comment on varied topics, thereby laying a firm foundation for their entrance into the complex field of modern-day competition.

The Guidepost has received singular honors from many industrial firms who have recognized its fresh approach to perplexing and challenging questions.

GUIDEPOST

Left to right: W. Scanlon, James Welch, Editor; P. Christiano, A. Underwood, F. Ward, R. Doyle.

James F. Welch, Editor-in-Chief

CROSS AND CROWN

CROSS AND CROWN: William J. Rust, Knight Commander; Joseph A. Appleyard, Paul A. Kelley, Anthony Suziedelis, Thomas A. Vanderslice, Assistant Marshals; Joseph J. Byrne, Dennis M. Cronin, Walter L. Cullinan, James D. Donovan, Paul F. Gannon, James B. Garland, Peter D. Gianino, Richard M. Glennon, Stanley L. Karp, Raymond J. Kenney, Emile V. Khouri, George L. Lamb, William C. Lynch, Robert V. Manning, John McLellan, Gregory McWilliams, Robert Moore, John T. O'Brien, Gerald L. O'Grady, John W. O'Gorman, Neil P. O'Keefe, Samuel O'Neill, Austin L. Smith, Anthony T. Soares, Arthur P. Vautrain, John M. Violette, James F. Welch, Richard M. Welch, Members.

ALPHA SIGMA NU: Neil P. O'Keefe, President; John W. O'Gorman, Vice-President; Aidan B. Underwood, Secretary; Thomas A. Vanderslice, Treasurer; Joseph A. Appleyard, Peter J. Christiano, Robert J. Fineberg, Paul A. Kelley, John J. Lynch, Frank W. O'Brien, William J. Rust, Members.

ALPHA SIGMA NU

The core-purpose of the German Academy is to familiarize B.C. students with various aspects of the German nation and people. This purpose is realized with the aid of illustrated lectures covering such fields as the liberal arts, German economy, the physical features of Germany and its cultural contributions to Europe.

GERMAN ACADEMY

Front Row, left to right: Gerald Eskin, Secretary-Treasurer; Leslie Woods, President; Paul Sinesi, Vice-President. *Rear Row, left to right:* John Beaver, John Kane, Charles Jandrue, Robert Whelan, Ralph Antonelli, Richard Curran, Michael Berrigan.

BOSTON COLLEGE STUDENT SECTION of the AMERICAN INSTITUTE OF PHYSICS

The B.C. Physics Society, a Student Section of the American Institute of Physics, is open to all undergraduate physics majors, and they are enrolled as associate members of the Institute. Besides furthering student social relations, the Section has for its objective the dissemination of knowledge of current scientific interest, a function which is carried out by means of semi-monthly meetings, a quarterly publication of the Boston College Physics Journal and also the monthly publication, *Physics Today*.

ROD AND GUN CLUB

On our campus the hunter, the fisherman, the camper and the naturalist all find a common meeting ground in B.C.'s own Rod and Gun Club. Besides notable work in conservation and sporting trips afield, the Club sponsors fabulous Fall and Spring Turkey Shoots—each the social apex of its semester.

Left to right: Paul Pecukonis, R. Ryan, Robert Weall, Robert Jasse.

PRE-MEDICAL CLUB

Instruction in pertinent medical facts, and a social gathering place for students of Biology—this is the dual aspect of the Pre-Med Club. Timely lectures of medical and moral interest by men outstanding in their fields, medical motion pictures, and talks by student speakers are typical activities of this enthusiastic group.

ECONOMICS ACADEMY

The Economics Academy serves as an organized outlet for student opinions in the science of economics. Contact with experts from business and government circles who address the members at formal meetings is especially valuable, and this is supplemented by informal discussions.

Academy social activities are climaxed by its annual banquet.

Front Row: Robert Moore, President. *Rear Row, left to right:* Joseph Fournier, Secretary; William McDonough, Treasurer; John Hughes, Vice-President.

THE CHEMICAL SOCIETY

The Boston College Chemical Society, affiliated with the American Chemical Society since 1946, affords the student of chemistry an opportunity to become better acquainted with the various fields and methods of industry and research. The activities of the Society consist in guided plant trips, lectures presented by an expert in a field of science, and scientific movies.

In the way of social activity, the Society sponsors outings, a Smoker, an annual banquet, and joint meetings with the chemistry clubs of neighboring colleges. The official organ of the Society is "The Chem Bulletin," a student publication, carrying news pertinent to the chemistry student, and giving members an opportunity to express themselves.

CLASSICAL ACADEMY

Mark Hopkins on an Amherst log, Sam Johnson in a London stagecoach, Socrates in the Athenian marketplace—the pictures spell mental clash, intellectual delight. For this the Classical Academy exists. Its distinctive activity is its annual public Academic Specimen in the defense of a major author: 1951—Demosthenes, 1952—Plato, 1953—Sophocles. Only outstanding students are permitted to represent the College in this taxing academic exercise.

Left to right: Keaney, Berrigan, Clifford, Welsh, Kelley, McClellan.

SPANISH ACADEMY

Under the direction of Mr. Hanley, faculty moderator, the Academy is made up of Business Administration students who are interested enough in the Spanish language to carry on with it after their Freshman year.

The officers for the current year are:

William Colon, *president*
Dan Hanlon, *vice-president*
Pat Foley, *secretary*
Richard Tierney, *treasurer*
Dave Smith, *publicity director*

The Blessed Oliver Plunket Celtic Cultural Society, now in its second year, is dedicated to bringing about an awareness of, and an interest in, Irish, Scottish, Welsh and Breton literature, music and history. Also considered are the present-day economic, social and religious conditions in these Celtic lands.

Front Row, left to right: Leonard Mahoney, James McDonald, John O'Gorman, Leo Hanley. *Second Row, left to right:* Donald Burgess, Stephen McDonald, Richard Glennon, Robert Cochrane. *Third Row, left to right:* Martin Kane, Eugene Campbell, John Costa, Henry Morrisey, Paul Mackey.

THE BLESSED OLIVER PLUNKET CELTIC CULTURAL SOCIETY

The Society for Advancement of Management is the recognized national professional society of management people in industry, commerce, government and education. The Boston College Chapter has been organized for purposes of discussions and general programs to encourage and stimulate interest and understanding in the scientific principles of management among students.

THE SOCIETY FOR ADVANCEMENT OF MANAGEMENT

Front Row: Richard Willis, John Harrington, James Riley, Treasurer; Raymond Collins, President; Walter McPherson, Secretary; John Lynch, Vice-President; Daniel Brunnock, Richard MacDuffie, Joseph Cooper. *Second Row:* John Maloney, Paul Flaherty, Francis O'Brien, Kevin Gallimore, Robert Cronin, Leo Delaney, Joseph Signorello, Alexander Paciulan, Michael Scorclino, Robert Fay, Robert Driscoll, Daniel Carberry, Leo Casey. *Third Row:* Robert Parks, Joseph Harrigan, Gerald McLaughlin, Joseph Odlum, Albert Owens, Charles Weddleton, Remo Mattie, Duane O'Doherty. *Fourth Row:* William Maley, Francis Fleurant, Thomas Fleming, Francis Murphy, Francis Drago, William Flanagan, Vincent Pavone, Robert Manning, Edward Murphy.

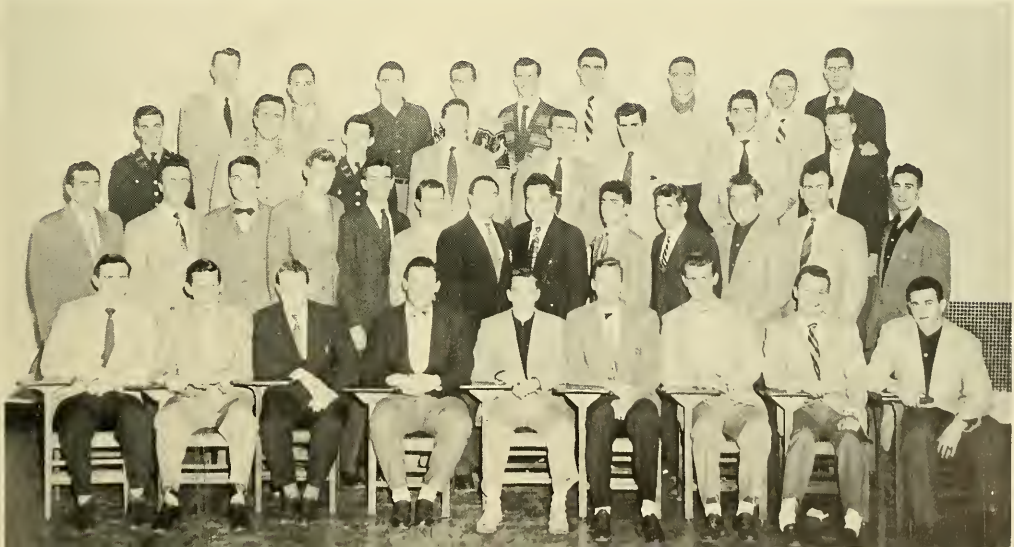

Seated: Paul Sinesi, President. *Standing:* A. O'Brien, Vice-President; J. Cuoco, Secretary; R. Ghidella, Treasurer.

RICCI MATHEMATICS ACADEMY

This year the Academy, with a membership of over one hundred, attained new heights in its scientific program. Under the expert guidance of its president, Mr. Paul Sinesi, weekly meetings were devoted to analyzing recent trends in science, while considering the opportunities afforded to the mathematics graduate in statistics. The year was climaxed by the Academy's participation in the annual colloquium of the Intercollegiate Association of Mathematics Clubs.

Seated: Joseph McIsaac, Vice-President; William Follen, President. *Standing:* Walter Cullinane, Treasurer; Donald MacIsaac, Secretary.

CHESS CLUB

Devoted to the advancement of the most venerable of games, beginners, as well as serious students of chess, find considerable opportunity to develop sportsmanlike abilities by competition that exercises the highest faculties of logic and clear reasoning. The Chess Club has been eminently successful in inter-Metropolitan Chess Club League competition, and has three times won the cup for Jesuit College Club competition at New York.

athletics

In the life of Aloysius-Prince of...

Gonzaga, there is an incident which illustrates his fidelity to the Ignatian precept, "Do what you are doing" and his saintly submission to the rule of the Society of Jesus.

While playing tennis one day, according to tradition, Aloysius was asked what he would do if he knew that God would call him in a moment. His reply is a classic consolation to all athletes whose life reflects Christ's light, "I would continue to play tennis".

Aloysius Gonzaga

BOSTON COLLEGE
O'CONNELL HALL
Resident Students

O'Melia Trophy winner Joe Johnson piles over center for the tying touchdown against the Cross.

FOOTBALL

Despite the loss of key players through injuries at crucial points in the campaign, Coach Mike Holovak's Eagles came through with a 4-4-1 record for the thrill-packed 1952 season. The ground game, sparked by John McCauley, Mike Mikulics and Joe Johnson amassed 1444 yards to highlight the offensive show. Three-year vets Capt. John Toppa, Patsy Cacace, Ed Wall, Mike Doohan and George Pollinger were standouts on the attacking line, while Joe Coffey, Henry O'Brien and Bob Cote starred on defense.

Highlights of the season: Joe Johnson co-winner of the coveted O'Melia Trophy; the

1st Row (left to right): Tanner, Mikulics, Cote, Emmons, Ahearn, McCauley, McKinnon, Toppa (Captain), Coffey, Doran, Doohan, Cacace, Wall, O'Brien, Pollinger. *2nd Row:* Zotti, Johnson, Stuka, Son, Brosnahan, Baggett, Parker, Florio, Rocha, Lovett, Hanewich, Regan, McDonnell, Schmitz. *3rd Row:* Marr, Kane, Irwin, Keelan, Mattaliano, Morgan, Morze, Stathopolous, Slattery, Powers (Manager), Izbicki. *4th Row:* DelloRusso (Trainer), Richards (Freshmen), Holovak (Head Coach), Bouley (Line), Kavanaugh (End), Jones (Trainer).

Captain Toppa

Coach Holovak

Eagles' goal line stand in the waning seconds of the Fordham game; the Detroit upset; and the outstanding team performance against Holy Cross. Also in the limelight was Bob Richard's freshman crew which twice defeated the Holy Cross frosh, 19-7 and 19-6.

The Season:

B.C. 14—RICHMOND 7

Although B.C. was hampered by a series of tough breaks and fumbles, quarterback Jack McKinnon passed for a fourth period touchdown to defeat Richmond in the season's opener, 14-7. The Eagles, who stalled three times within the Spiders' 25, scored their first tally when Dan Brosnahan capped a 62-yard sustained drive with a two-yard scoring smash in the first period.

Score Board

B.C.		Opponent
14	Richmond	7
7	Wake Forest	7
20	Drake	13
7	Villanova	28
14	Fordham	13
0	Clemson	13
23	Detroit	20
0	Xavier	6
7	Holy Cross	21

B.C. 7—WAKE FOREST 7

The underdog Eagles stunned the Deacons with a smooth-clicking attack as the two teams battled to a 7-7 deadlock. Mikulics, probably playing his finest game of the season, snatched a five-yard aerial from Jim Kane for the touchdown, set up by Johnson's 71-yard run.

B.C. 20—DRAKE 13

Paced by McCauley, Mikulics and Johnson, the Maroon and Gold scored two quick first period touchdowns and held on for a 20-13 win over Drake. Bob Cote set up the winning score when he intercepted Joe Bevere's pass on the visitors' 12 in the third period.

VILLANOVA 28—B.C. 7

The Eagles ran into a barrage of tough

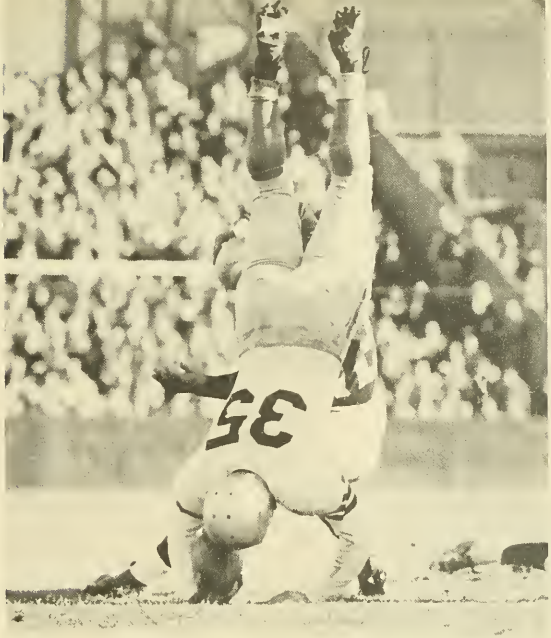

Big letdown—Dick Zotti dumps Crusader Tom Murphy for a two-yard loss.

Which way did he go?—Mike Mikulics (11) throws the key block as Joe Johnson cuts through tackle against Drake.

Sweep down the field—Mikulics follows McCauley through the Crusader right side as Pollinger (80) clears the way.

Wishful thinking—Clemson tailback Billy Hair being cut down by Joe Coffey and Frank Tanner. (He didn't make the first down).

Forgot sumpin'—Fullback McCauley bobbles the ball after breaking through the Villanova line.

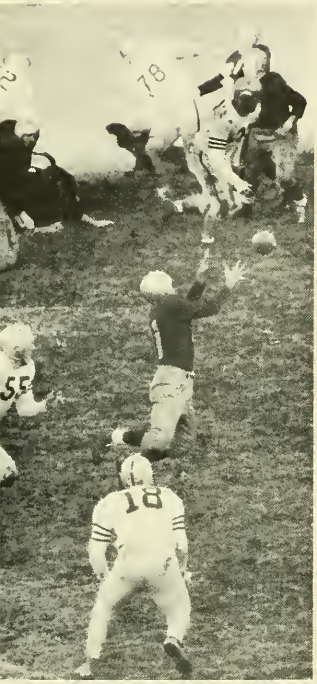

Let's go gang—Capt. John Toppa and Henry O'Brien charge onto the field for the Richmond opener.

Mike's got it—Mikulics, surrounded by Holy Cross defenders leaps for a Jim Kane aerial.

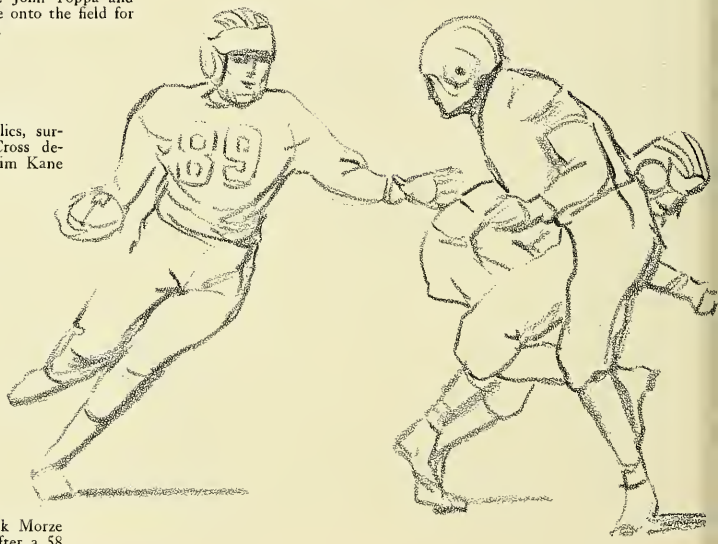

Job well done—Frank Morze comes off the field after a 58 minute performance against the Purple.

Did he make the first?—The defensive unit—O'Brien, Coffey, and Parker—get set to go in.

Zotti makes the stop, Florio (65), and Coffey (55) follow through.

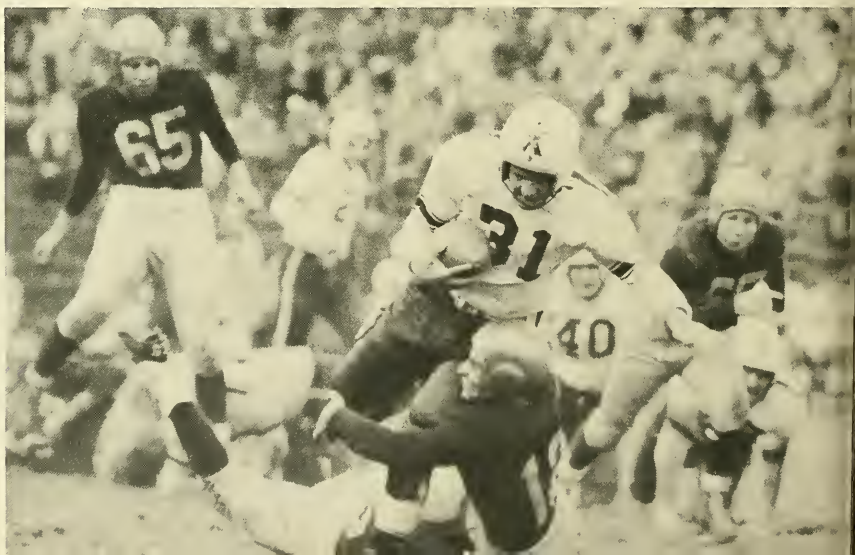

The hard way—George Pollinger about to make a three point landing after a circus catch against Xavier.

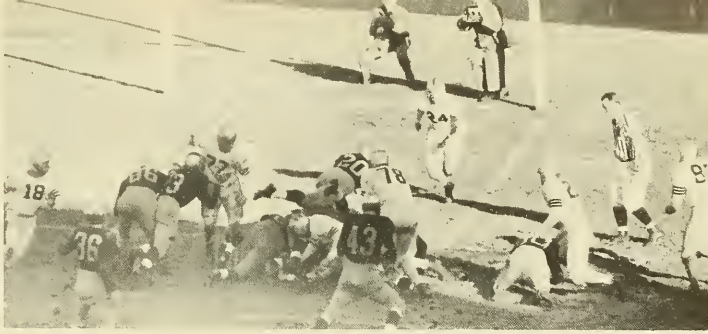

Almost . . . but not quite—Quarterback Kane fumbles as he crashes into the Crusader end zone.

breaks, losing seven fumbles, as Villanova romped to a 28-7 victory. B.C. twice was stopped on the one-foot-line—first by a pass interception and then by the Villanova line—before McCauley piled into the end zone for the lone score late in the final period.

B.C. 14—FORDHAM 13

The Maroon defense took over to snuff out a last gap Fordham drive inches short of pay dirt as the Eagles eked out a 14-13 thriller. The Rams had four cracks at the goal line from within the five, but Bill Emmons and Steve Stuka smashed through to make the crucial tackle. Kane passed to Mikulics and Johnson for the Boston scores.

CLEMSON 13—B.C. 0

A steady defense and the hard running of tailback Billy Hair stopped the Eagles cold as the Tigers swept to a 13-0 victory. B.C. gained only a mere 50 yards on the ground against the Southerners.

B.C. 23—DETROIT 20

McKinnon had his big night against the Titans as he passed and ran B.C. to a sparkling 23-20 upset. He set up the first score and went over for two more to lead the Eagles to their third underdog triumph.

XAVIER 6—B.C. 0

The Musketeers took advantage of a first period Boston fumble to set up the game's only score. The visitors' hard charging line, led by giant tackle Art Hauser, stopped the vaunted B.C. offense at every turn.

HOLY CROSS 21—B.C. 7

O'Melia trophy winner Johnson stole the offensive show along with Brosnahan and Kane. The defense, sparked by Coffey, O'Brien and Frank Morze, was at its peak—but the Crusaders converted an interception and a fumble into two quick fourth period touchdowns to defeat the Eagles 21-7 in the 49th renewal of the classic Jesuit rivalry.

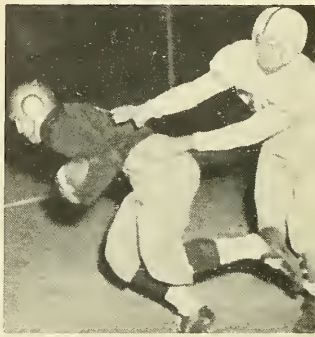

Touch and go—Mikulics slips by the last Drake defender to score.

Well, he's tall, dark, . . . —Guard Patsy Cacace chats with the Boss while Ed Wall ponders the last play.

Senior Stars—*1st Row (left to right):* Doohan, Tanner, Coffey, Toppa, Mikulics, Wall, Emmons. *2nd Row:* O'Brien, Cacace, Cote, Doran, McKinnon. *3rd Row:* McCauley, Pollinger, Ahearn.

Bill Maguire

Sherm Saltmarsh

Bobby Babine solos against B.U. goalie Paul Kelley.

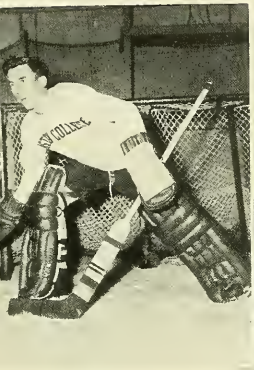

Joe Carroll

Capt. "Wimpy" Burtnett

Bob Kiley

Frank O'Grady

HOCKEY

"Miracle Man"—Coach John "Snooks" Kelley.

For the third time in four seasons Coach John "Snooks" Kelley's Eagle pucksters set themselves up as the class of eastern collegiate hockey by posting an impressive 11-4-1 record for 1953 against stiff competition. But, despite their standout performance, the Kelleymen were denied a trip to Colorado Springs and the National Championships as the N.C.A.A. Selection Committee snubbed them for the second year in a row.

Snooks and his crew were all but counted out in the N.C.A.A. battle before the season started because of the unexpected loss of eight key players, but after two early losses, the Eagles suddenly caught fire during the "Bean Pot" Tourney late in December and copped 10 of their remaining 13 games, beating each opponent at least once.

The biggest factor in the B.C. hockey success was the standout play of Captain "Wimpy" Burtnett and Bob Babine up front, combined with one of the finest defensive trios in college hockey. Burtnett, an aggressive and smooth-skating winger, really came through as the team leader and topped the club's scoring list as well. Wimpy, whose play highlighted the local puckchasing scene for three years, scored the coveted "hat-trick" twice in '53.

Babine, a scrappy 125-pound junior who had almost as much spirit as Coach Kelley himself, made the big difference with his hustle and consistent all-round play. The two "B's," who worked together on the first wave with Jack Canniff and later Bob Siblo, personally accounted for eight of the B.C. wins.

But the brilliant performance of the Eagle forwards was more than balanced by the steady play of the defense. Joe Carroll, a veteran of three campaigns in the Maroon nets, had his banner season in '53 by averaging a mere 2.5

The Arena is packed for the Harvard Game.

The whistle blows and the Eagles are off.

goals per game and posting three shutouts in the first 14 contests. Senior Frank O'Grady and Junior Bob Kiley gave Kelley the two top defensemen in the East. Two other '53 grads—winger Sherm Saltmarsh and rearguard Bill Emmons—gave Kelley the added punch needed to put the Eagles over the top.

Primarily, however, the excellent 1953 show can be attributed to an all-out team effort and the players' undaunted will to win.

After downing Yale 6-4 in the season's opener, the B.C. puckmen dropped two in a row—to Brown 6-4 and Harvard 3-2. In the Crimson contest, which was the feature game of the Boston Invitational "Bean Pot" Tourney, the Eagles completely dominated the play in the third period as Babine put on a one man show, but the Johnnies scored at 3:51 of overtime to pull it out. The Kelleymen bounced back on the following night to take the consolation tilt from Northeastern 2-0. Kiley and Babine were selected on the first string All-Tournament team, while Burtnett and O'Grady made the second six.

Joe Carroll duplicated his shutout feat against the Huskies a week later with a 5-0 performance. The Eagles, sparked by Burtnett's three goals, gained revenge on Brown by winning a 5-4 thriller at Providence.

The Kelleymen put on one of their finest ice shows of the year when they beat B.U. 7-3 in their first meeting at the Boston Garden on Jan. 14. They scored three times within a minute and 32 seconds to sew up the game in the second period.

Babine led the squad to a 4-2 victory over Princeton, but the Terriers evened their series with a 5-2 winner following B.C.'s midyear layoff.

A 7-1 thumping over Dartmouth and another 2-0 shutout against Northeastern set the stage for the big one of the year—the second meeting with Harvard on Feb. 11. The game, which was a "must win" affair for both teams, saw the Eagles skate the Crimson out of the Arena with a decisive 6-2 victory. Burtnett was at his best as he set up the first four goals and scored the last one himself. The Bostons jumped to a 3-0 lead in the first period and coasted the rest of the way as Harvard collapsed under the pressure of the B.C. attack. Babine and Siblo picked up two goals apiece. Saltmarsh, who was playing on just one leg as the result of an injury, rifled home a 40-footer for the fifth tally.

The concentrated effort against Harvard plus unexpected injuries took their toll two nights later when B.U. took a 3-0 shutout. It was the first time the Eagles had been whitewashed since the 1946 season when Dartmouth did the trick, 4-0. Shorthanded B.C. threw everything but manager Fred Good at the B.U. nets in the second stanza, but they could not score. The Kelleymen picked up again against Northeastern on Feb. 27 and downed Tufts a week later to finish on top.

Red-light! Bob Siblo slips the disk through goalie Kelley's legs; Maguire watches approvingly.

SCOREBOARD

B.C.	Opp.
6—Yale	4
4—Brown	6
2—Harvard	3*
2—Northeastern	0
5—Northeastern	0
5—Brown	4
7—Boston University	3
4—Princeton	2
2—Boston University	5
7—Dartmouth	1
2—Northeastern	0
6—Harvard	2
0—Boston University	3
4—Dartmouth	2
2—Northeastern	2
13—Tufts	4

*Overtime

Not this time—Goalie Joe Carroll kicks out a shot by Brown's Paul Pettit.

Let's trade sticks—Burtnett is tied up by the Huskies Len McNamara after dropping a pass to center ice.

Substance and accidents—substance, one goal; accidents, open pads.

One of these days—Pow!!—the puck's in the net and Joe isn't happy about it.

BASKETBALL

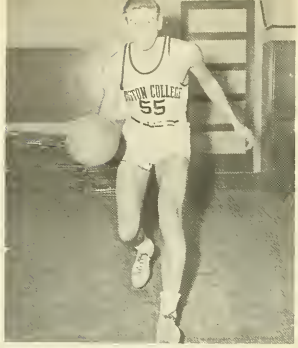

Tony Daukas

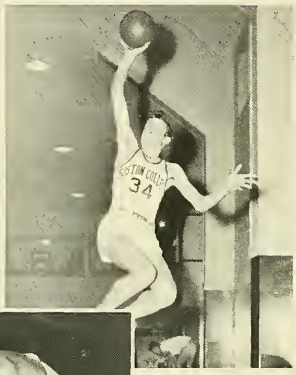

Jim Norton

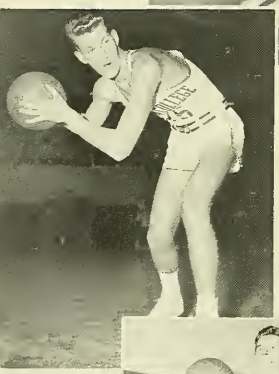

Cpt. John Silk

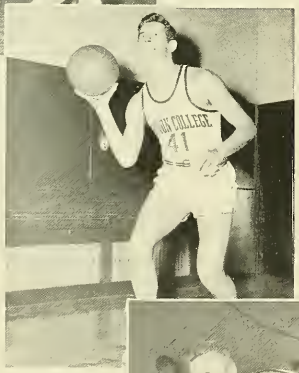

Stan Sincoski

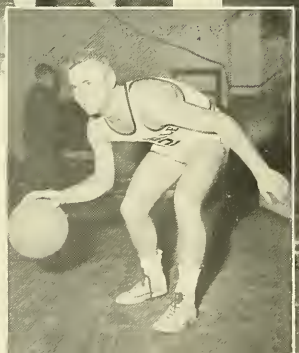

John O'Hara

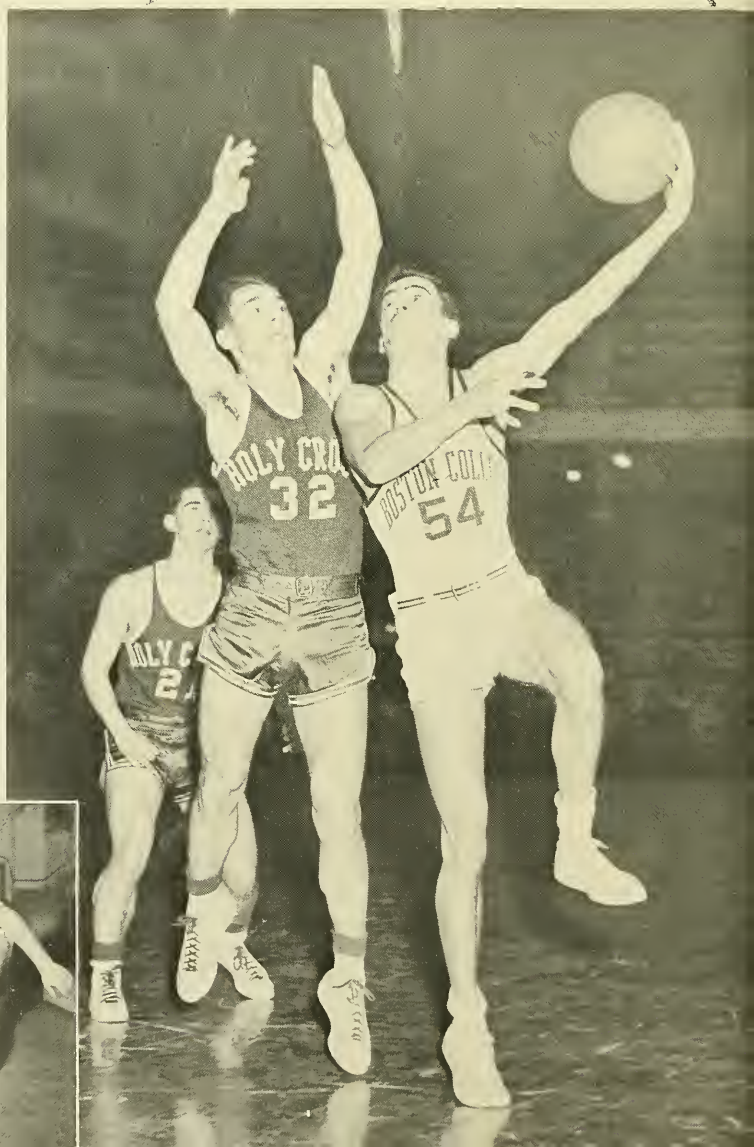

Boston College's post-war basketball building program reached its climax in the '51-'52 season when a veteran Eagle five paraded to a 22-5 record including the first victory over Holy Cross in 27 years. As the McClellanmen sharpened up for the '52-'53 campaign of 22 games, it was obvious that graduation losses and lack of experience would hurt the cage squad. Too, the schedule listed the Eagles "at home" only three times. There were thirteen road tilts and the remaining six games were to be divided between the neutral floors of the Boston Garden and Arena.

Included in the previous June's graduation exodus were four of the loudest preachers of the B.C. basketball gospel, O'Toole, O'Connell, Duggan, and Moran. The "General" was left with five lettermen, Capt. Johnny Silk, "Stretch" Norton, Stan Sincoski, Tony Daukas, and Johnny O'Hara. Johnny Whelpley, an experienced and promising junior, was lost to the Armed Forces before the season started. The "General" dipped into the intramural program for Jim "Red" Cashman, steady backcourter, and began grooming three sophs, Lou Shurtleff, Phil Powell, and Tom Cullinane for full time duty.

As the season opened, the Eagles played six games before tasting victory. Despite the fact that Silk and Daukas hit for double figures in every game, B.C. lost to Rhode Island, NYU, the University of Connecticut, Rhode Island again, and Seattle in that order. The latter two losses came in the Boston Arena Invitational Tourney won by Georgetown. In the final game against Seattle, Johnny Silk, who was named to the first All-Tourney team, threw in 35 points only to be overshadowed by Seattle's "mighty-mite" Johnny O'Brien who caged 41 for a Boston Arena record.

Led by Tony Daukas, whose 37 points tied the all time B.C. single game scoring record set

Terriers to the right of him, terriers to the left of him—but Sincoski sets up silk for a basket.

Gangway—Jim "Red" Cashman (Right) about to sprawl into Photographer Bill Thatcher after passing to Sincoski. Thatcher took an eight count.

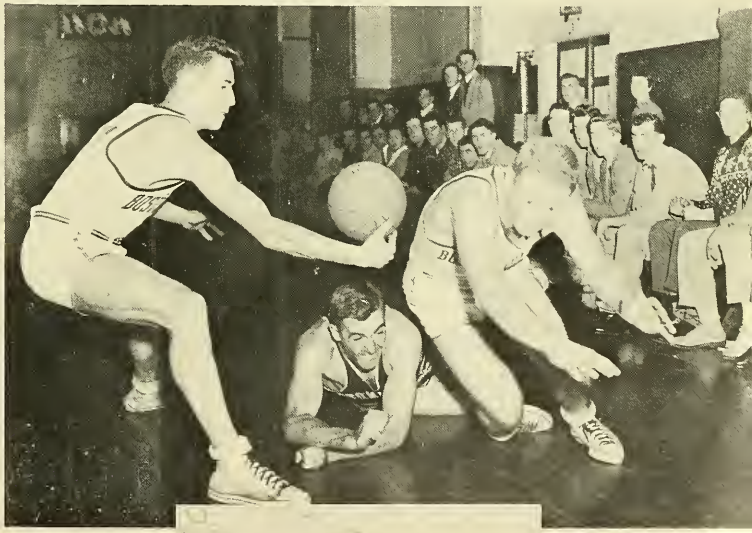

"I thought *you* brought the carfare, John."

Not this time—Daukas grimaces as a Brandeis defender makes the block.

SCORE BOARD

B.C.	Opp.
70—Rhode Island State	82
71—New York University	80
50—Univ. of Connecticut	71
68—Rhode Island State	72
86—Seattle University	99
92—Rhode Island State	82*
54—Dartmouth	51
70—Harvard	73*
73—Boston University	65
71—Seton Hall	92
59—LeMoyne	64
71—Canisius	88
98—Boston University	76
91—Brandeis	90
73—Villanova	105
66—Holy Cross	87
68—Stonehill	52
62—St. Francis	71
82—St. Anselm	64
60—Holy Cross	87
68—Colby	72
71—Brandeis	80

**Overtime*

"Bill has the lunch money."—manager Leary surrounded by hungry Eagles.

And away we go—Sincoski takes off against Stonehill.

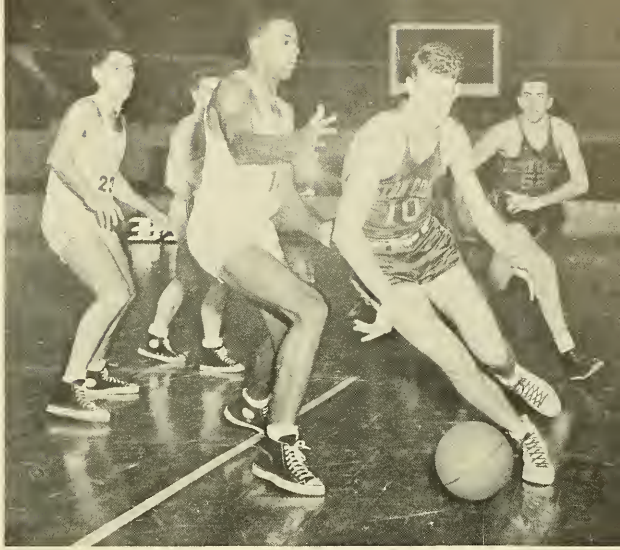

See ya, pal—Silk drives around his man at the Garden.

". . . and watch Togo inside the bucket."

by Elmore Morganthaler in 1947, the Eagles set down Rhode Island in overtime, 92-82, as they played their first home game. They ran the victory skein to two, defeating Dartmouth on the Big Green's home court, before losing in overtime to Harvard, 73-70. The Eagles came back against B.U. with a 73-65 victory as Daukas dropped in 29, and were defeated by unbeaten Seton Hall just prior to the exam period layoff. All-American Walt Dukes threw in 27 as the nation's No. 1 club won a hard fought 92-71 victory.

The "Gen-men" dropped both games on the annual New York road trip as the second half of the schedule got underway, LeMoyne and Canisius supplying the opposition. Returning to their home court at the Heights, the Eagle cagers set an all-time B.C. scoring record, drubbing B.U., 98-76, as five men hit for double figures—Silk, Daukas, O'Hara, Sincoski, and Cashman. It was Daukas and O'Hara with 25 each and Silk with 21 as the Eagles edged fast rising Brandeis a week later at the Arena, 91-90, sophomore Phil Powell tossing in the game winning free throw with only five seconds to play. The victories over B.U. and Brandeis assured the Eagles of the City of Boston title.

At the Philadelphia Palestra, Larry Hennessey flipped in 45 points as Villanova set an all-time high scoring mark against the Heightsmen, 105-73. Tony Daukas was top man for the

On the ball—O'Hara drives in but the Crusader's Earle is right with him.

Eagles with 28, and again copped high scoring honors two nights later when the Eagles lost to the Holy Cross Crusaders, 87-66. Johnny Silk was one point behind Tony with 16 markers while Togo Palazzi led the Purple with 22. Silk sprained his ankle in the second half and was lost to the Maroon and Gold cagers when they met Stonehill in their third and last home game of the season. Daukas with 21 points and Stan Sincoski with 18 enabled the Eagles to lick Stonehill and preserve the B.C. record of never having been beaten on campus. It was the seventeenth straight home victory, dating back to '47.

The Stonehill win left the McClellanmen with a 6-11 ledger. They needed to win all five of their remaining games, including return matches with Holy Cross and Brandeis, in order to balance the books for a .500 record.

Taken in retrospect, 1953 must be looked on as a building year. Graduation losses, inexperience, and an unpadded road schedule had taken their toll. Capt. Johnny Silk proved himself one of the all-time greats in Boston College basketball history. The Somerville standout, deadly both inside and out, tallied 856 points

Underhanded play—Cashman is fouled by Dartmouth, but scores anyway.

Silky's got it—Captain Johnny Silk nets two with his patented "drive in layup" against Seattle.

in 68 games covering three years to set a B.C. record for total points scored. But records are made to be broken. Junior Tony Daukas was leading the '53 squad in scoring with 329 points, and had amassed 655 points in 44 games. With a year to go, he seemed a cinch to break Silk's record. Looking ahead to the '53-'54 season, "General" McClellan would have the 6.6 Daukas as an inside man and Johnny O'Hara, third in the scoring column behind Daukas and Silk, as setshot and playmaker. Together with a seasoned group of sophomores and stars from the freshman five, they promised to make it interesting for future B.C. opponents.

"Lets try the 45 play"—says the Gen during a time out.

TRACK

As we graduate, we take a large part of B.C. with us and perhaps leave a little of ourselves behind. Yet, we have been here only four years. Jack Ryder, Track Coach Emeritus, was here from 1919 to 1952. What Jack has left behind him after those thirty-three years, to the benefit of all those associated with Boston College, can never be measured. He coached his boys not only in the art of running faster than their opponents, but also in the more subtle art of living. Jack practised his religion seven days a week and, by his example, has produced gentlemen as well as athletes. With his famous stop-watch, he clocked some of the best that this nation has ever seen—Dodds, Hahn, McKenley, Gill, Driscoll, the great B.C. world-record-shattering relay teams of the twenties—and on and on. But with magnificent impartiality and undiminished enthusiasm, Jack also coached the boys who didn't have the natural equipment to be champions but sought only to win a point or two for the Maroon and Gold.

So long Jack. We miss you.

1st Row (left to right): Eaton, Couco, Carroll, Proctor, Boyle, Foley, Scanlon. *2nd Row:* Gilligan (coach), Griffin, Dawson, Dunphy, Low (captain), Battles, MacCarron, McAllister, Ohrenberger (manager). *3rd Row:* Asgeirson (manager), MacElearney, Kelleher, Carron, Lochiatto, Cadigan, Morze, Breen, Connolly, Sullivan, Dowd, Morrisey, Neimeyer (manager).

Bolstered by the return of New England field Champions Capt. Jim Low and Frank Morze, two-miler Tony Sapienza, dash-man Bob McAllister, and high jumper Pat Lochiatto, Bill Gilligan coached the Boston College track team to one of its most successful post-war seasons, in his first year as head man.

The highlight of the fall season was the win over Holy Cross scored by Tony Sapienza and Joe McDonald who finished one-two in a cross-country race about the B.C. campus . . . the Crusaders won the team prize however.

The squad capped Coach Jack Ryder's final season of a brilliant 33-year career at the Heights with a decisive victory over highly touted Bowdoin College. The Eagle team, which had been hampered by a lack of depth throughout the year, was sparked by a marked superiority in the field events, and came through to present the Dean of American trackmen a final triumph on his 76th birthday.

B.C. was twice humbled by a strong Tufts squad, but not before coming within 15 points of the New England champions. Again the field team stole the show with Jim Connolly, Jim Low, "Red" Sweeney, and Frank Morze scoring in the weight division and Gerry O'Hara and Pat Lochiatto placing in the jump events.

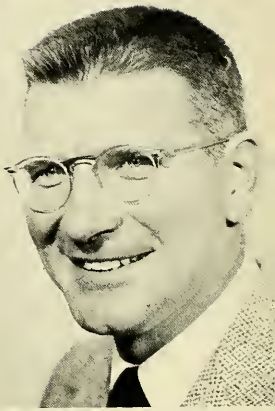

Coach Gilligan . . . A job well done.

Captain Low . . . The shot heard 'round the world.

The Big Three—Coach Bill Gilligan, Captain Jim Low, Manager Bill Ohrenberger.

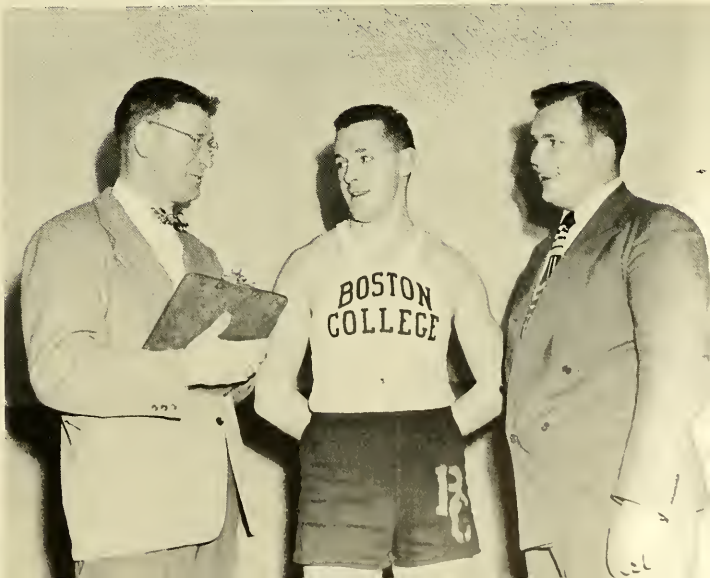

BASEBALL

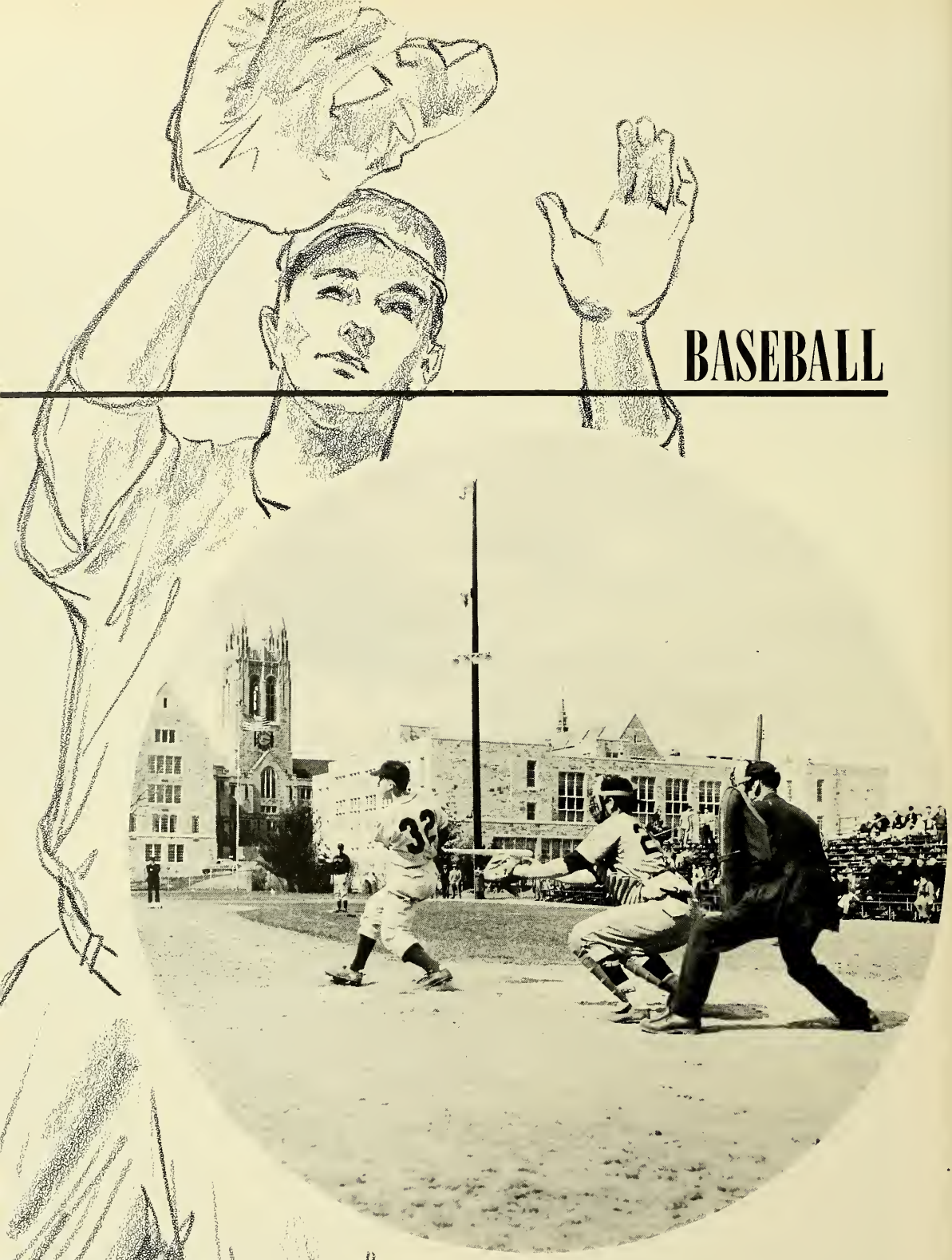

Captain Bill McMorrow.

With a flock of last season's sophomores and juniors returning, Coach John Temple looks forward to a successful 1953 campaign crowded with victories—but three wins over arch-rival Holy Cross will be enough to make him a happy man.

Despite the loss of seven veterans, the Eagle coach is far from pessimistic. He has capable replacements to fill the gaps left by such '52 standouts as Mike Roarke, Bill Scholz and Joe Morgan.

Temple lost the backbone of his pitching staff when Scholz graduated, but seniors John McKinnon, Paul Lockary and Dan Callanan should more than make up for it. Juniors Jim

Coach Temple

Ad Majorem Dei Gloriam!

Cisternelli and John O'Roarke will take over at first and second while seniors Frank Tanner, Don Oates and Jim Smith fight it out for the shortstop job. Sophomore Bob Flanagan will return to the hot corner, while George Ciovacco, a senior, and sophomore Chet Hanewich are in line for the catching spot.

Captain-elect Bill McMorrow and John McGrath lead the outfield candidates. McMorrow, who was elected after Joe Morgan signed a Boston Braves contract, was the R.B.I. leader last season, while McGrath placed in the batting parade with a .315 average.

The '52 season:

Sparked by Capt. Mike Roarke's slugging and steady pitching by Scholz, McKinnon and Lockary, the Eagles came through with an impressive 12-7 performance. Trailing 3-2 at the end of six innings, B.C. scored two runs in the last of the ninth to take the Dartmouth opener, 5-4. McKinnon, who relieved Lockary in the eighth, drove home Cisternelli with the winning run. After beating B.U., 4-3, the Eagles traveled to Amherst to lose 5-2 to the University of Mass. An even split with Rhode Island State followed—B.C. taking the opener 4-3 on the four-hit pitching of Scholz, and the Rams grabbing the night-cap, 7-3.

After trouncing B.U., 12-4, and beating Providence 6-4, the Eagles lost a close one to American International, 3-2. Brandeis fell, 13-0 and M.I.T. 3-1, before Temple's crew was defeated by Amherst, 5-4.

After downing Brandeis and Dartmouth for the second time, the Eagles dropped a 5-4 thriller to Holy Cross in the longest game of the series, the winning run being scored in the last of the 16th. B.C. rebounded by winning over Northeastern 4-3 and Tufts 6-5, but lost two in a row to N.C.A.A. champion Holy Cross. The Crusaders won the first of a home and home series 6-4. Jim Cisternelli hit a three-run homer, but the Eagles couldn't catch up. After losing again to the Cross, 13-3, B.C. took Harvard in the finale 3-2.

Fireball John McKinnon.

Score Board

B.C.		Opponent
5	Dartmouth	4
4	Boston University	3
2	University of Mass.	5
4	Rhode Island	3
3	Rhode Island	7
12	Boston University	4
6	Providence	4
2	American International	3
13	Brandeis	0
3	M.I.T.	1
4	Amherst	5
8	Brandeis	0
12	Dartmouth	6
4	Holy Cross	5
4	Northeastern	3
6	Tufts	5
4	Holy Cross	6
3	Holy Cross	13
3	Harvard	2

A close one at first—tie goes to the runner, Joe Morgan.

It's long gone—good for ten gallons of Hi-Arc.

Shortstop
Frank Tanner.

The 1952 Team.

This ought to do it . . . Ed Iarrobino makes a selection.

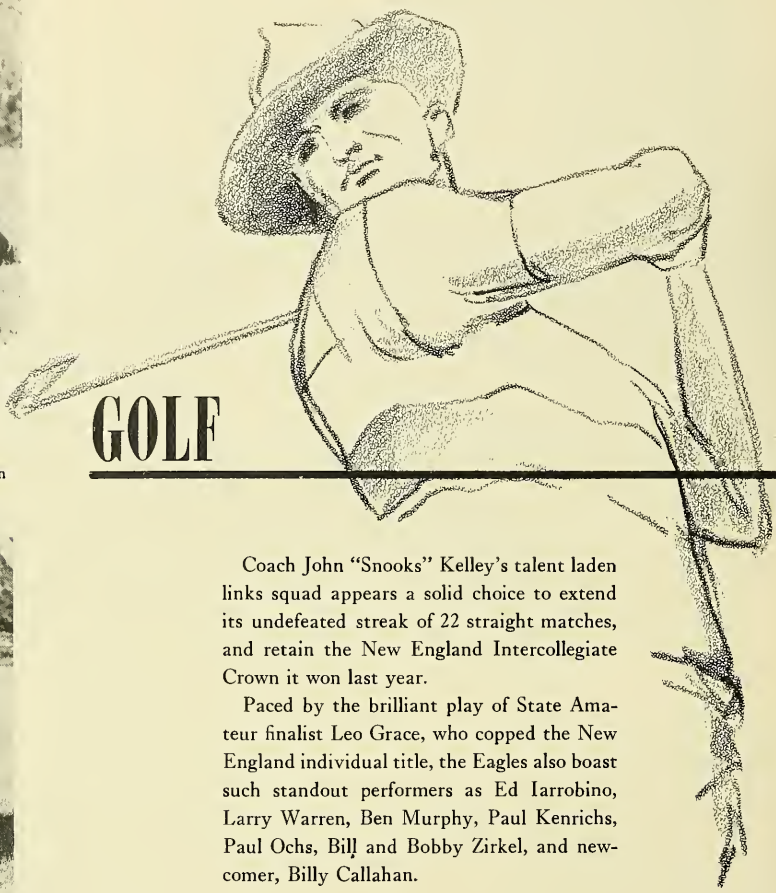

GOLF

Coach John "Snooks" Kelley's talent laden links squad appears a solid choice to extend its undefeated streak of 22 straight matches, and retain the New England Intercollegiate Crown it won last year.

Paced by the brilliant play of State Amateur finalist Leo Grace, who copped the New England individual title, the Eagles also boast such standout performers as Ed Iarrobino, Larry Warren, Ben Murphy, Paul Kenrichs, Paul Ochs, Bill and Bobby Zirkel, and newcomer, Billy Callahan.

I should par it on this one . . . Ben Murphy lines up his shot.

Fore . . . Bob Zirkel comes out of the rough.

I know, but with this club . . . Captain Leo Grace and Bob Zirkel discuss team strategy.

". . . Down to the sea (the Charles that is) in ships."

Water, water everywhere . . . and not a drop to drink.

Competing in all the major regattas of the New England campaign except the finals of the N.E. Championships, the B.C. Tars sailed to a successful 1952 season. Beating Holy Cross for the seventh straight time was probably the most gratifying victory of the yachting year. The Eagle team has not been defeated by the Cross sailors since before the war.

Officers this season were Jim Conway, Commodore; Nick Schaus, Vice Commodore; Jack Day, Rear Commodore; Martin Rogers, Team Captain; Jack Devereux, Secretary.

Stand by to come about!

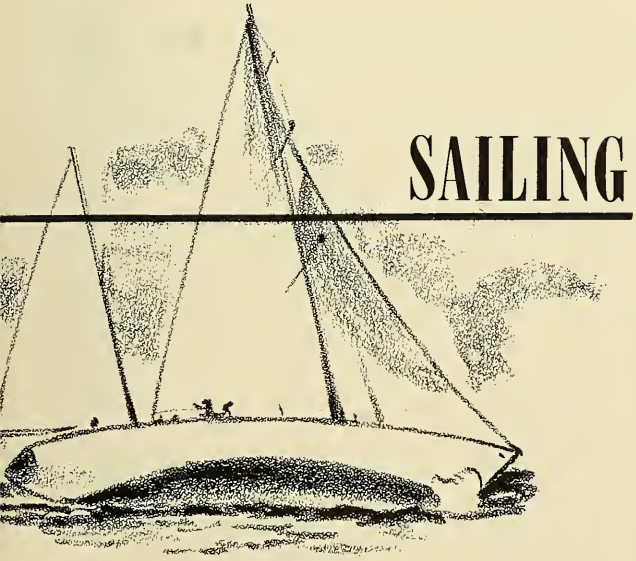

SAILING

Up a lazy river . . .

INTRAMURALS

The Gym is crowded for the playoffs.

Silky A.A. vs Ries for '52 Championship.

"It is very gratifying to learn of the splendid intramural program which is conducted at the College. The good that is accomplished through such a program is incalculable. Healthy and honest competition, fair play and generous cooperation will always be a part of your daily living both in and out of school. Intramural sports do much to cultivate and develop these qualities. The exercise and recreation afforded from participation in these sports make an important contribution to keeping sound minds in sound bodies. They supplement the academic activities of the College and they play a large part in building and sustaining a good school spirit.

With the hope that each one of our students will participate in the intramural program I look forward to another successful year in this activity. This success depends on the interest and generosity of all. Only those who participate will profit."

Quoted above is the message of the Very Rev. Joseph R. N. Maxwell, President of Boston College. It was relayed to the student body through the medium of last fall's intramural brochure. It is an unqualified commendation for the work that has been done over the past

'Mural Tennis finals produce plenty of action.

A southpaw smacks at the rubber pill.

six years by two men—Father James Ring and Mr. Malcolm McLoud. With Father Ring as moderator and Mr. McLoud as director, the intramural program has risen from a disorganized scramble to its present status as one of the most scientific and "smooth-running" IM programs on any American campus. From the beginning the aim was to have as many students taking part as possible. Nothing more aptly indicates the success of the program than the following statistics. 35.4% of the student body participated in '48-'49, 46.8 in '49-'50, 53.6 in '50-'51 and 59.7 in '51-'52. From this steady increase it is obvious that the individual student, as well as Father Maxwell, is pleased with intramurals.

Father Ring and Mr. McLoud would modestly disclaim the credit and give it instead to their graduate assistants. In truth, they have been blessed with some excellent aides, beginning with Tom Brennan and Will DeRosa in our freshman year and ending now with Bill Morro and Jim Savage in this our final year. Probably all of us would agree that 'murals held their greatest value for us back in the uneasy fall of

1949 when we were collegiate infants just taking our first faltering steps about the ratio studiorum. One of our big problems at that time was how to "get-to-know" our fellow frosh and the grizzled sophomores, juniors and seniors. The proof that we solved the problem by signing for intramurals is again in the year's statistics which show that we freshmen constituted 32.6 percent of the total IM enrollment with 62% of us taking part. We led all other classes in both instances.

Undoubtedly the most outstanding feat performed by this Class of '53 during its freshman 'mural season was the runner-up finish of a sensational basketball team, the A-Bombs. The squad was led by a fellow named John Silk who went on from there to become Varsity Basketball Captain in this senior year. Their most thrilling triumph was over the fabled Mixups, a team that had won forty consecutive games and two straight titles before they were upset by the upstart A-Bombs in a jam-packed "New" Auditorium. Other members besides Silk were Bob Murray, Dick Power, John

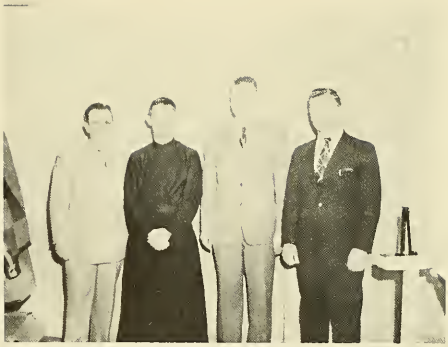

'Mural Headquarters—Rev. James Ring, moderator, and Mr. Malcolm McLoud, director.

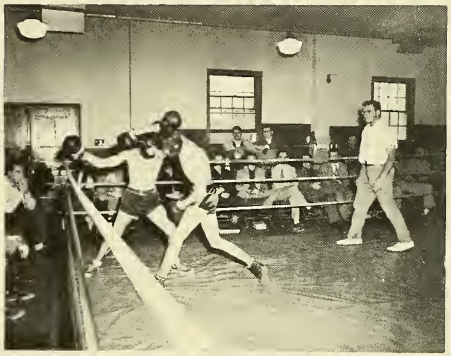

Watch that bolo punch!

"It's all wrist action"—John McCauley picks up a few pointers from Mr. John Brennan.

Nice day for handball.

Handball champ Art Sandler.

Joe Johnson goes up for two as the Intramural All-Stars play the freshman five.

Merna, Gerry Lally, John Maloney and John Savage. In Handball that first year Freshman Art Sandler won the first of what was to become an unending series of championships.

During our sophomore year, 53.6 percent of the student body participated in 'murals but our class percentage was 61.6. And that year we wasted little time in snaring our first major title. A team called the Gay Blades were awarded jackets emblematic of the touch-football champs of B.C. and they boasted such illustrious members of the '53 brigade as "Wimpy" Burtnett (now hockey captain), Frank O'Grady and Jim "Stretch" Norton. In basketball, the A-Bombs were regretably broken up and those Mixups won their third title in four years, notwithstanding stern opposition from the Silky A.A. Later, the Gay Blades, with slightly different personnel but still sophomore laden, won the softball championship and the Class of '53 was really throwing its weight around in the habitually "cocky" sophomore year.

Despite the rigors of Philosophy, the percentage of the class participating took only a slight dip in junior year with a reading of 60.2 percent. The Class of '53 was shutout in the football playoffs but the basketball finals were between two predominantly junior teams—the Rics and the aforementioned Silky A.A.—with the latter winning the big game and the coveted Maroon and Gold jackets. Members of the Silkies included Henry O'Brien, Jack McKinnon, John Toppa (varsity football captain), Bob Murray, and Dick Power. Sam Parise, Guy Bridiga and Jack King were '53 members of the Rics. Juniors Joe Nolan and Joe Tower combined to win the spring handball-doubles title after Art Sandler won the singles as usual in the fall. Gene Fredey won the tennis title to add to '53 laurels in a fine junior year.

As the year-book goes to press, only one of the three major IM titles has been won and it

It's a long pass downfield . . .

'Mural football champs, 1952-'53.

The "One Gentleman A.C." draws one—an offside penalty, that is.

Open for business.

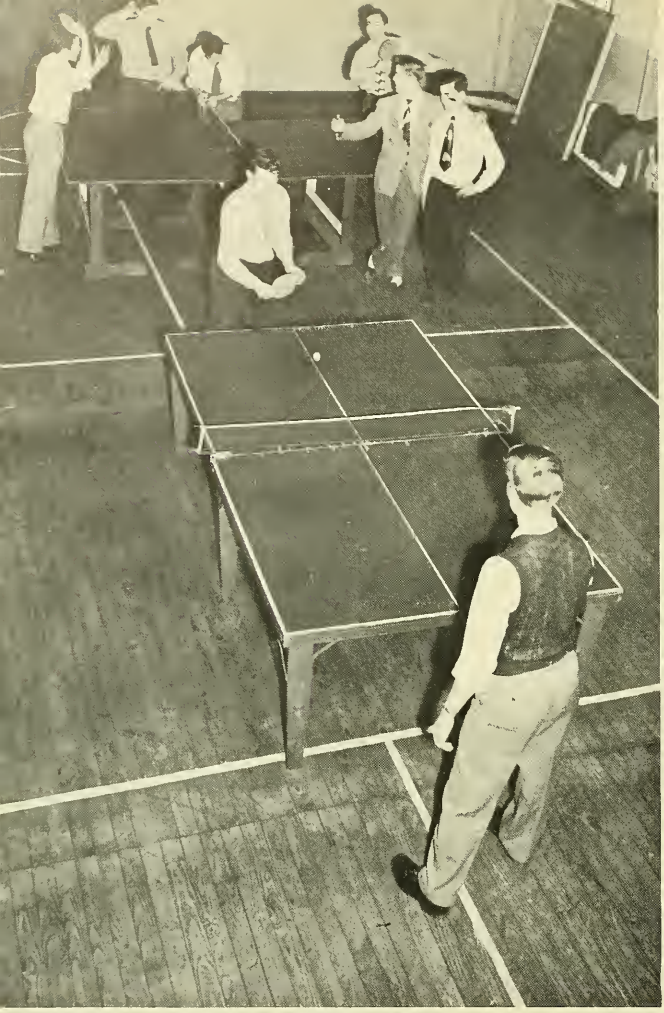

Aim for the corner on this one.

B.C. 'murals offer "fresh air" basketball, too.

The pass was complete despite the ungainly ballet routine.

was a repeat performance by those omnipresent Gay Blades as they hustled their way to another touch-football crown over the frozen expanses of Alumni Field. Consistent Mr. Sandler waltzed to his handball title (only Mr. McLoud can beat him) and the tennis king was Jack Costa, that scintillating Arlington senior.

The IM basketball playoffs were about to start and the all-senior Pasquale A.C. ruled as favorites with the V.O.'s, Giants, and the magnificently named '53 A.C., three other strong senior aggregations. The All-Star basektball team had already been selected and it included such senior standbys as Toppa, McKinnon, Bob Murray, Dick Power, Tom Kerr and Sam Parise.

Highly valuable to the efficiency of the program over the years has been the voluntary assistance of the under-graduates. This includes officiating and helping out in the office. Among the seniors who have aided are Jack Beaver, Jack Costa, Art Sandler, Joe (Bob) McCarthy, Jack Balkind and John Savage.

Throughout these four years intramurals have given us an opportunity to learn cooperation and sportsmanship and as we leave Chestnut Hill, these intangibles will be as much with us as that cherished sheepskin.

SENIORS

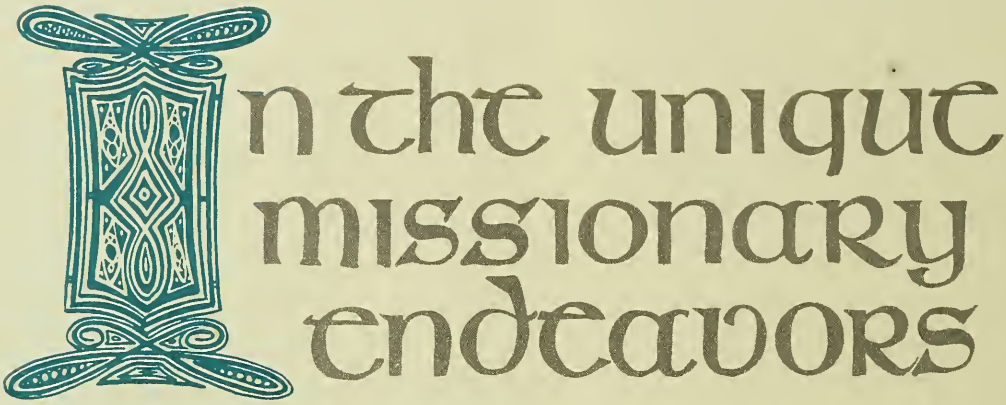

of St. Francis Xavier, the lightbringer, the men of Boston College may find an inspiring challenge+ On land and sea, in history and legend, no general in the bitter warfare of nations ever matched the extent and rapidity of Xavier's marches in quest and conquest of souls+ Today, let the Class of 1953 be mindful, new Xaviers are needed as missionaries to the world,-as lightbringers, priests, apostles or as leaders in the lay apostolate+

FRANCIS XAVIER

BOSTON COLLEGE

ST. JOSEPH'S HALL

Resident Students

CLASS OF 1953

OFFICERS

MYLES A. KELLY
President

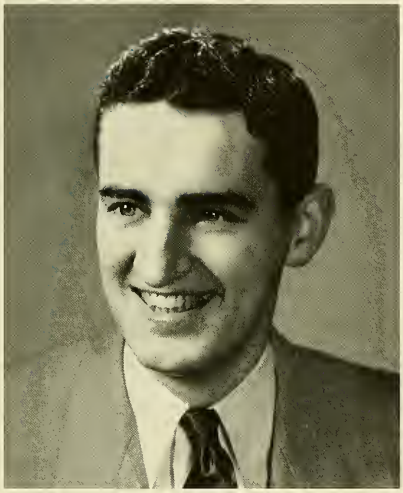

WILLIAM J. LEARY
Secretary

WILLIAM J. FARRELL
Treasurer

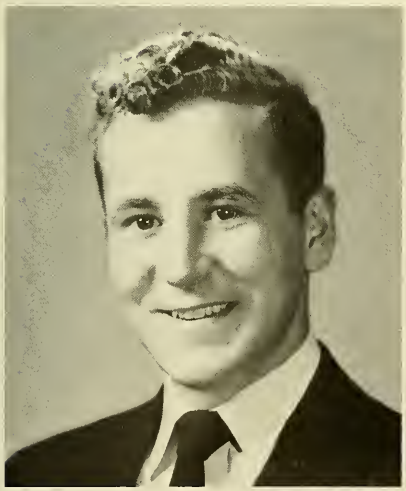

RAYMOND SULLIVAN
President of the Student Council

THOMAS J. AGLIO, B.S.
Sociology
1137 Hyde Park Ave., Hyde Park 36, Mass.

Activities: Sociology Academy 2, 3, Vice-President 4; Sodality 1; Canisius Academy 2; Aquinas Circle 3, 4; Economics Academy 4; Intramurals 1, 2, 3, 4; World Relations League 2; Psychology Club 4; Nocturnal Adoration Society 1, 2.

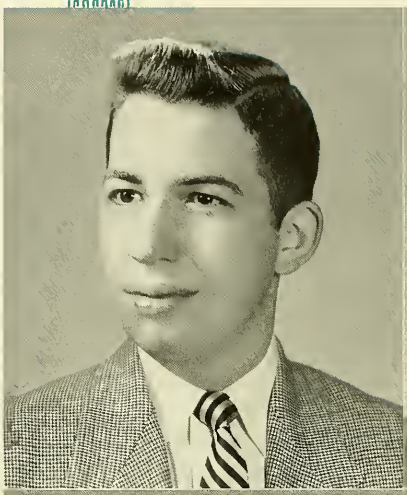

DONALD J. AKIKIE, B.S.
Biology
5169 Washington St., West Roxbury, Mass.

Activities: Sodality 2, 3, 4; Pre-Medical Club 3, 4; Nocturnal Adoration Society 3, 4; Spanish Academy 2; Intramurals 1, 2, 3, 4.

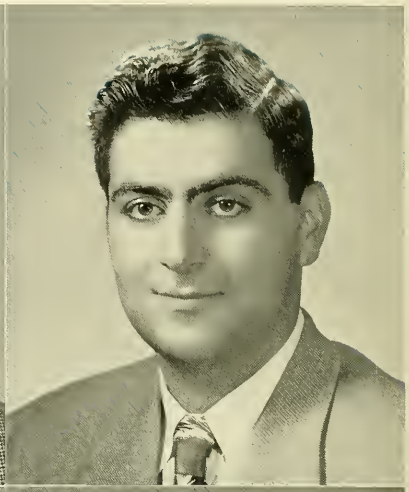

FRANCIS L. ALFE, B.S.B.A.
Marketing
43½ Charter St., Boston, Mass.

Activities: Marketing Club 3, 4; Business Club 4; Intramurals 1, 2, 3, 4.

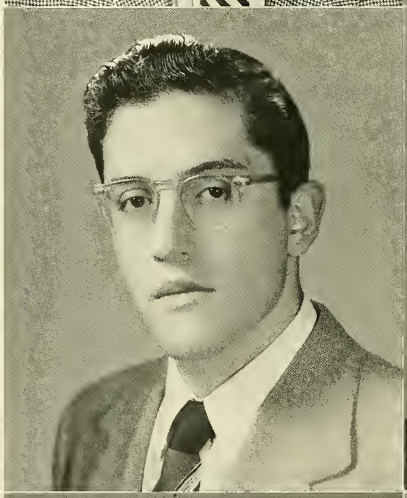

DAVID C. AHEARN, A.B.
Army English
33 Rock St., Norwood, Mass.

Activities: Heights 2, 3, 4, Co-feature Editor 4; Dramatic Society 2, 3, 4, President 4; N.F.C.C.S. 1, 2, 3, 4, Delegate 2, 3, Senior Delegate 4; Sodality 3, 4; Section Representative 1; Sub Turri 4; Intramurals 1, 4.

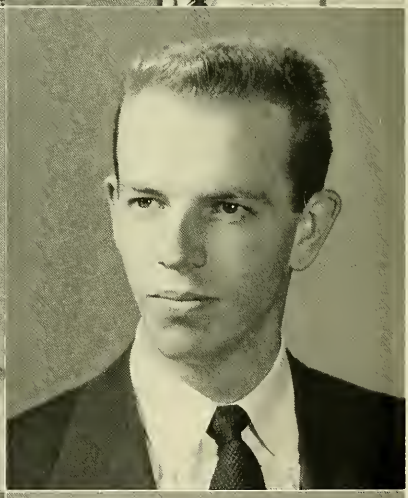

JOSEPH F. AHEARN, B.S.B.A.
Navy Marketing
16 Palfrey Rd., Belmont, Mass.

Activities: Business Club 4; Marketing Club 3; Section Representative 1, 3; Intramurals 1, 2; Sophomore Prom Committee.

JOSEPH M. AHEARN, B.S.
Sociology
436 W. 204 St., New York City 34, N. Y.

Activities: Football 1, 2, 3, 4; Intramurals 1, 2, 3, 4.

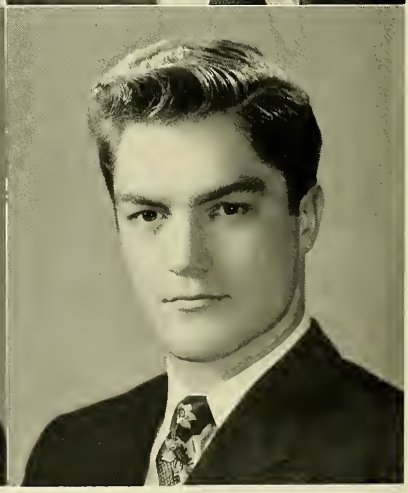

RALPH A. ANTONELLI, B.S.
Army Air Corps Mathematics
100 Neponset Ave., Roslindale, Mass.

Activities: Ricci Mathematics Academy 1, 2, 3, 4; German Club 1, 2.

EDWARD G. ANTOON, B.S.
Chemistry
47 Sharon St., Boston, Mass.

Activities: American Chemical Society 1, 2, 3, 4; Chemical Bulletin 1, 2, 3, 4; German Academy 1, 2.

JOSEPH A. APPLEYARD, A.B.
English
67 Presly St., Malden 48, Mass.

Activities: Stylus, Associate Editor 3, Editor 4; Dramatic Society 1, 2, 3, 4; Heights 1, 2, Co-feature Editor 3, 4; Sodality 1, 2, 3, 4; Aquinas Circle 4; Cross and Crown, Assistant Marshal; Alpha Sigma Nu; Music Academy 4.

JAMES H. ARMSTRONG, A.B.
Mathematics
654 South St., Roslindale, Mass.

Activities: Intramurals 1, 3, 4; Ricci Mathematics Academy 3, 4; German Academy 1, 2.

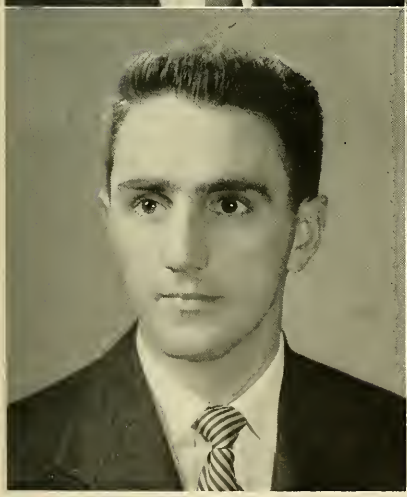

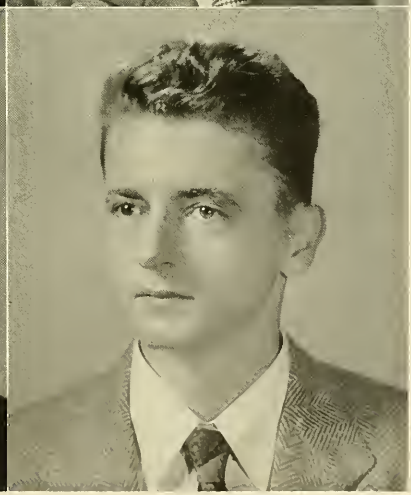

ROBERT J. ARNOLD, B.S.B.A.
Navy Accounting
56 Corning St., Beverly, Mass.

Activities: Dramatic Society 3; Business Club 3; Intramurals 1, 2.

WALTER E. AUSTIN, B.S.
Physics
74 Colbourne Rd., Brighton 35, Mass.

Activities: Intramurals 1, 2, 3, 4; American Institute of Physics 1, 2, 3, 4.

JOHN R. BAILEY, B.S.
Chemistry
56 Chestnut St., Brookline, Mass.

Activities: Intramurals 1, 2, 3, 4; American Chemical Society 1, 2, 3, 4; German Academy 2; Psychology Academy 4; Musical Clubs 3, 4.

WILLIAM G. BAILEY, B.S.B.A.
Accounting
129 Blue Hills Pkwy., Milton, Mass.

Activities: Intramurals 2, 3, 4; Business Club 3, 4; Spanish Academy 1, 2; Finance Club 2, 3.

MERRILL L. BAKER, B.S.B.A.
Marketing
44 Browne St., Brookline 46, Mass.

Activities: Glee Club 2, 3; Marketing Club 2, 3; Section Representative 1, 2; Intramurals 1, 2, 3, 4; Marquette Debating Society 1, 2; Tennis 1, 2; Rifle Team 2, 3.

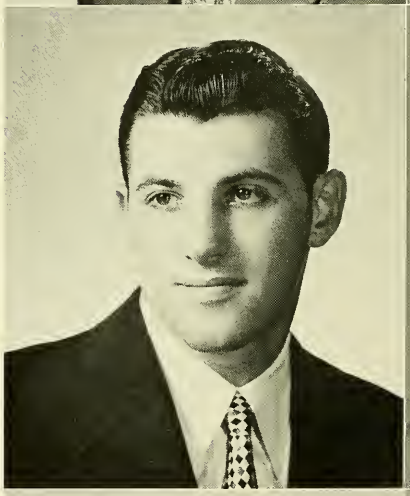

WALTER P. BALEYKO, B.S.B.A.
Accounting
105 Hamilton St., Dorchester, Mass.

Activities: Intramurals 2, 3, 4; Section Representative 3; Business Club 3, 4; Psychology Club 4.

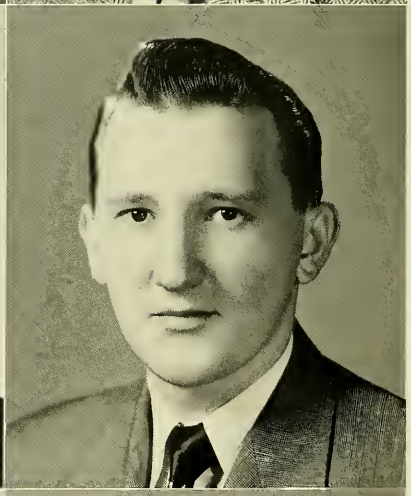

MOYSHA L. BALKIND, B.S.
Sociology
46 Adams St., Dorchester, Mass.

Activities: Heights 1, 2, 3, 4, Associate Editor 4, Assistant Editor 2, 3; Chess Club 3, 4; Sociology Academy 4; Psychology Academy 4; Intramural Assistant 1, 2, 3; Intramurals 1, 2, 3.

DAVID P. BARRY, B.S.B.A.
Accounting
31 Galty Ave., Dorchester, Mass.

Activities: Intramurals 1, 2, 3, 4; Business Club 2, 3, 4; Finance Club 2.

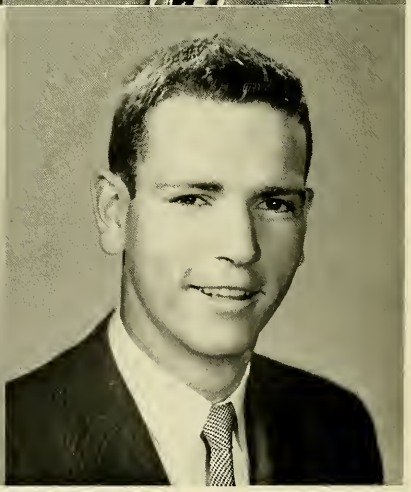

EDWARD C. BARRY, B.S.
NAVY ENGLISH
12 Church Court, Ashland, Mass.

Activities: Writers Workshop 2, Guildsman 3, 4; Intramurals 1, 2, 3, 4.

ROBERT J. BARRY, B.S.
CHEMISTRY
10 Irving St., Salem, Mass.

Activities: American Chemical Society 1, 4; Chemical Bulletin 1, 2; Section Representative 3; German Academy 2.

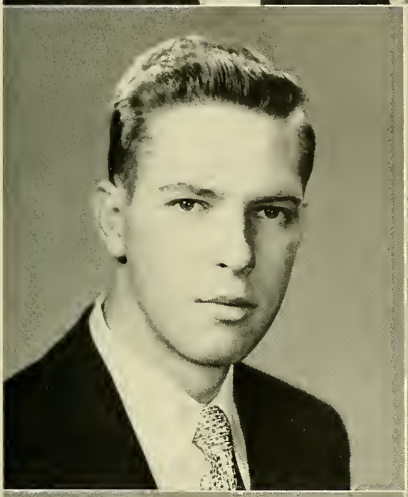

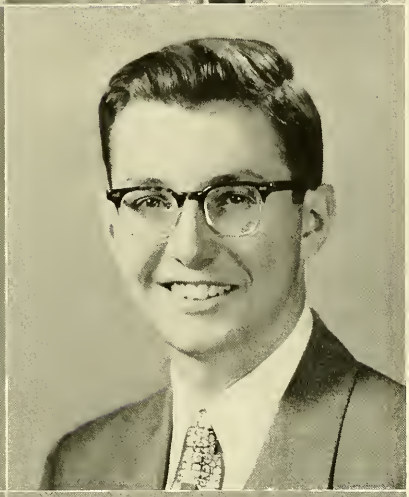

ARTHUR R. BEAUDOIN, A.B.
ECONOMICS
23 Cabot St., Salem, Mass.

Activities: Economics Academy 3, 4; Foreign Trade Club 3, 4.

FREDERIC J. BEAUDOIN, A.B.
HISTORY AND GOVERNMENT
31 Cheverus Rd., Dorchester, Mass.

Activities: Glee Club 1, 3, 4; Choir 1, 2, 3, 4, President 4; Sodality 1, 2, 3, 4; Fine Arts 2; Intramurals 1; Music Academy 3.

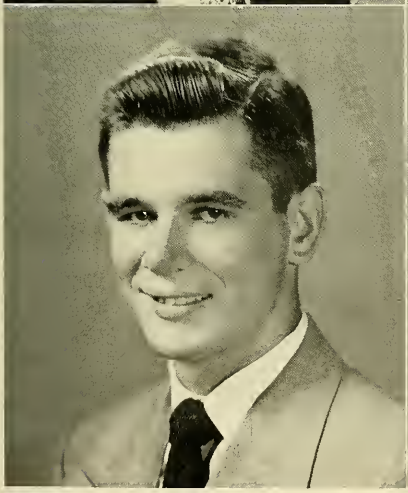

JOHN T. BEAVER, A.B.
ECONOMICS
37 Byron St., Wakefield, Mass.

Activities: Sodality 3, 4; German Academy 2, 3, 4, Vice-President 3; Economics Academy 3, 4; Foreign Trade Club 3, 4; Intramurals 1, 2, 3, 4.

EUGENE A. BELIVEAU, B.S.
BIOLOGY
128 Franklin St., Lynn, Mass.

Activities: Sodality 1, 2, 3, 4; Pre-Medical Club 3, 4; Heights 2, 4; French Club 1, 2; Intramurals 1, 2, 3, 4; Scope 3.

JAMES A. BERRIGAN, B.S.B.A.
Coast Guard Finance
18 Summit Ave., Everett, Mass.

Activities: Spanish Academy 1, 2; Chess Club 1, 2; Finance Club 3, 4; Intramurals 1, 2, 3, 4.

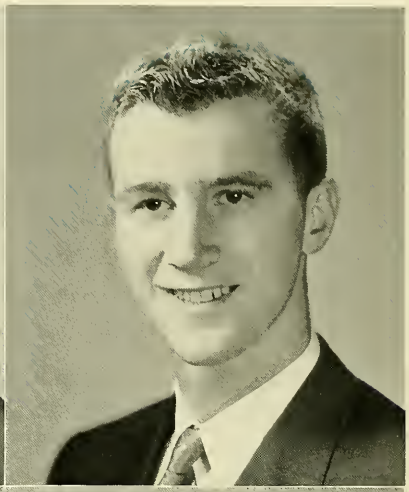

MICHAEL J. BERRIGAN, A.B.
Classics
42 Day St., Jamaica Plain, Mass.

Activities: German Academy 3, 4; Classics Academy 2, 3, 4, Secretary 3; Aquinas Circle 4; Intramurals 1, 2, 3, 4; Section Representative 2; Nocturnal Adoration 1, 2, 3, 4; Sodality 3, 4; Fine Arts Academy 3, 4.

WILLIAM J. BERRY, A.B.
Classics
3096 Washington St., Milton, Mass.

Activities: Freshman Representative 1; Intramurals 1.

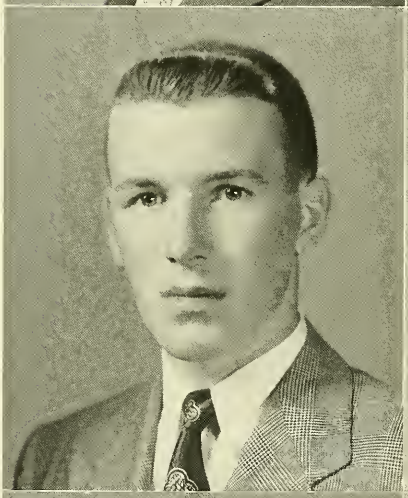

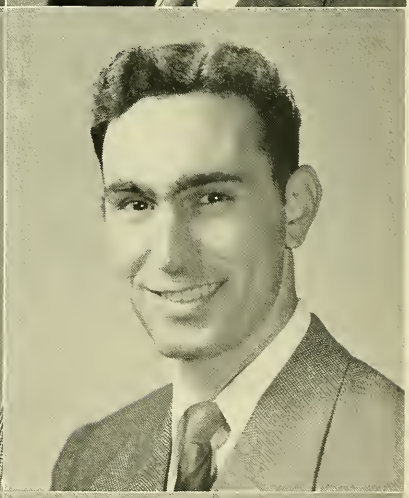

LOUIS F. BIAGIONI, B.S.B.A.
Accounting
41 Glen St., Somerville, Mass.

Activities: Intramurals 1, 2, 3, 4; Business Club 4.

JOHN A. BLUTHARDT, B.S.
History and Government
172 Norfolk St., Cambridge, Mass.

Activities: Intramurals 1, 2, 3, 4; World Relations League 3; Economics Academy 4.

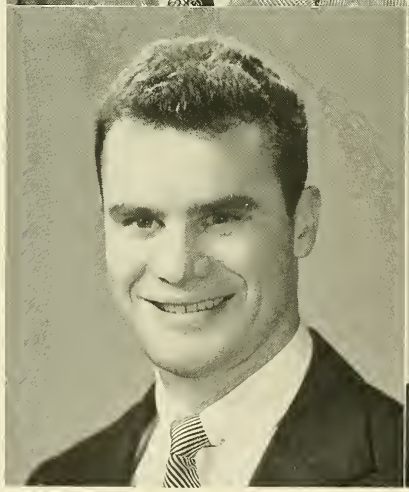

ROBERT L. BOGAN, B.S.B.A.
Air Force Accounting
43 Chilton Rd., West Roxbury, Mass.

Activities: Heights 2, 3, 4, Associate Editor 3, 4; Sodality 3, 4; Freshman Reception Committee 4.

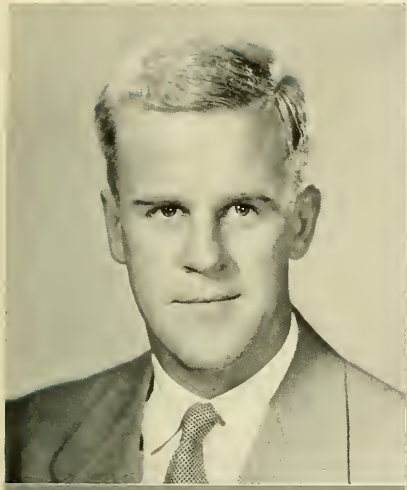

WILLIAM B. BOHAN, B.S.
MATHEMATICS
201 College Ave., Somerville 44, Mass.

Activities: Aquinas Circle 4; Sodality 2, 3, 4; Ricci Mathematics Academy 2, 3, 4; Foreign Trade Club 4; Nocturnal Adoration Society 4; Intramurals 1, 4; Track 1, 2, 3.

ROGER E. BOSSI, A.B.
MATHEMATICS
121 East Cottage St., Dorchester, Mass.

Activities: Ricci Mathematics Academy 1, 2, 3, 4; Intramurals 1, 2, 3, 4.

MICHAEL J. BOWEN, B.S.B.A.
FINANCE
15 Dix St., Dorchester, Mass.

Activities: Business Club 3; Finance Club 4; Intramurals 1, 2, 3; Sub Turri 4.

GERARD F. BOYLE, B.S.B.A.
ACCOUNTING
11 Valley Rd., Woburn, Mass.

Activities: Intramurals 1, 2, 3, 4; Finance Club 2; Business Club 4.

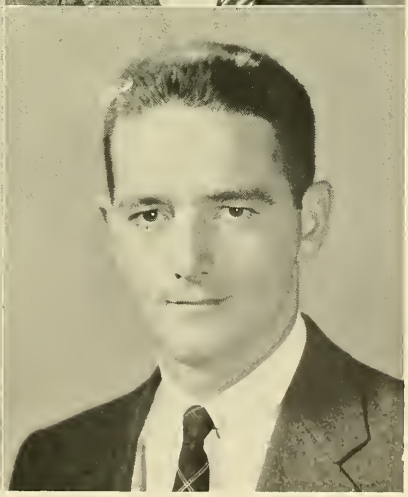

MATTHEW I. BOYLE, B.S.
HISTORY
323 Columbia Rd., Dorchester 25, Mass.

Activities: Track 3, 4; Intramurals 1, 2, 3, 4; Canisius Academy 1; World Relations League 4; Rod and Gun Club 4; Nocturnal Adoration Society 4.

PAUL F. BRADY, B.S.B.A.
ARMY ACCOUNTING
24 Montvale St., Roslindale, Mass.

Activities: Glee Club 1, 2, 3, 4; Choir 1, 2, 3, 4; Musical Clubs, Secretary.

JOHN J. BRANLEY, B.S.
History and Government
160 Lambert Ave., East Weymouth, Mass.

Activities: Intramurals 1, 2, 3, 4.

ROBERT L. BRAWLEY, B.S.B.A.
Finance
33 Pomfret St., West Roxbury, Mass.

Activities: Business Club 4; Intramurals 1, 2, 3, 4.

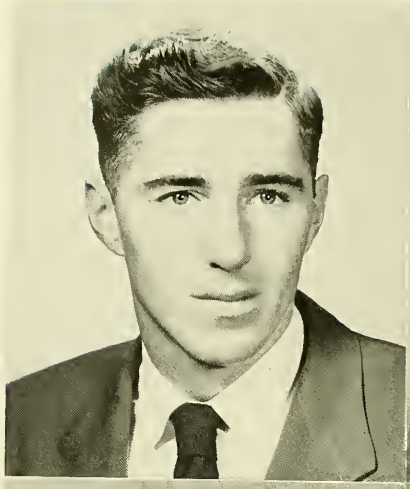

GUY R. BRIGIDA, A.B.
Mathematics
106 Third St., Medford, Mass.

Activities: Ricci Mathematics Academy 3, 4; Basketball 2; Intramurals 1, 2, 3, 4.

JOHN A. BRODEUR, A.B.
Pre-Medical
110 Bellevue Rd., North Quincy, Mass.

Activities: Pre-Medical Club 3, 4; Marquette 1; French Club 2; Fine Arts 1.

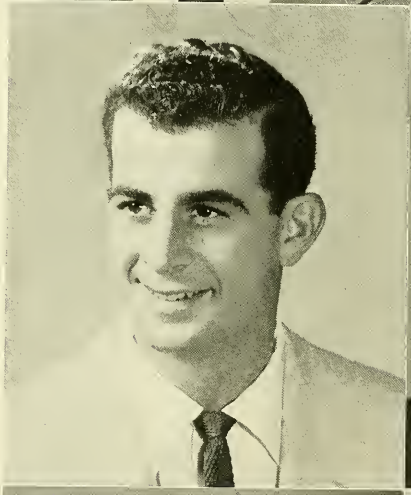

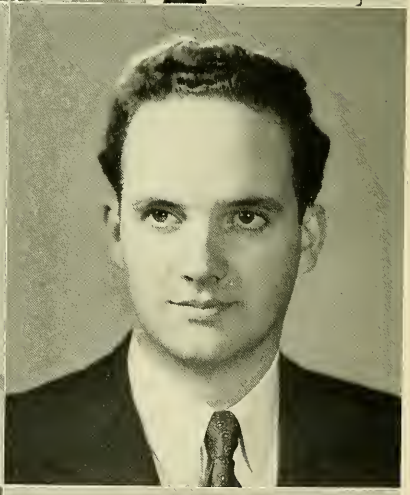

WILLIAM G. BROOKS, JR., B.S.B.A.
Marketing
933 Furnace Brk. Pkwy., Quincy, Mass.

Activities: Marketing Club 4; Intramurals 1, 2, 3, 4; Minstrel Show 3; Parent's Night Committee 3.

MARTIN J. BROSNAHAN, B.S.
Army History and Government
20 Genest Ave., Lowell, Mass.

Activities: Intramurals 1; World Relations League 3; Aquinas Circle 4; Economics Academy 4.

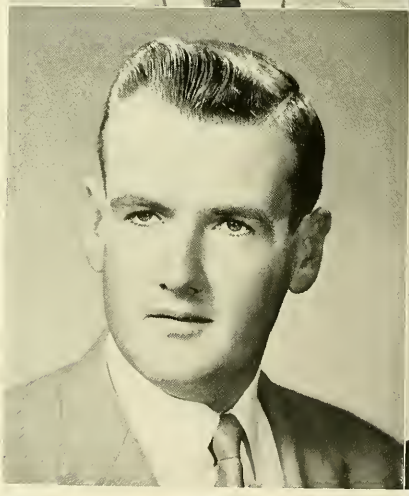

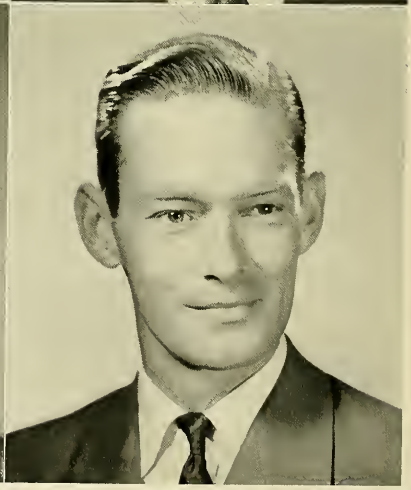

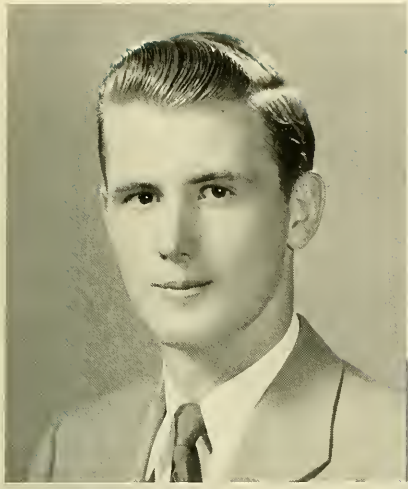

DANIEL V. BRUNNICK, B.S.B.A.
MANAGEMENT
170 Bellevue Rd., Watertown, Mass.

Activities: Society for the Advancement of Management 4; Business Club 4; Intramurals 1, 2, 3, 4.

DAVID T. BUCKLEY, A.B.
ECONOMICS
10 Orchard Ter., Arlington, Mass.

Activities: Sodality 1, 2, 4; Economics Academy 3, 4; Foreign Trade Club 3, 4; Intramurals 1, 2, 3, 4; Minstrel Show 2, 3, 4; Chess Club 1.

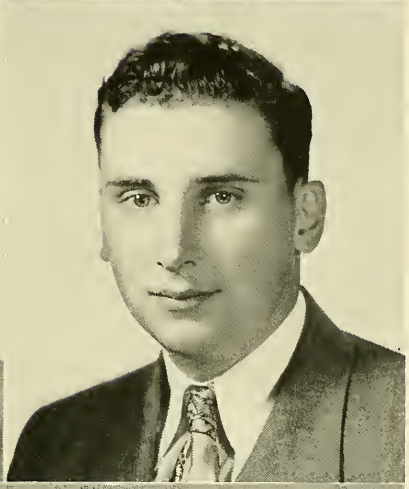

JOHN P. BUCKLEY, A.B.
HISTORY AND GOVERNMENT
48 Chestnut St., Charlestown 29, Mass.

Activities: Italian Academy 2, 3, Vice-President 3; Sodality 2, 3, 4; Writer's Workshop 3, 4; Aquinas Circle 2; Posca 1, 2.

JOHN W. BUCKLEY, B.S.B.A.
MARKETING
18 Jean Rd., Arlington, Mass.

Activities: Business Club 4; Marketing Club 3, 4; Intramurals 1, 2, 3, 4; Rod and Gun Club 3, 4; R.O.T.C. Drill Platoon 4; Finance Club 2; Commencement Ball, Chairman Committee.

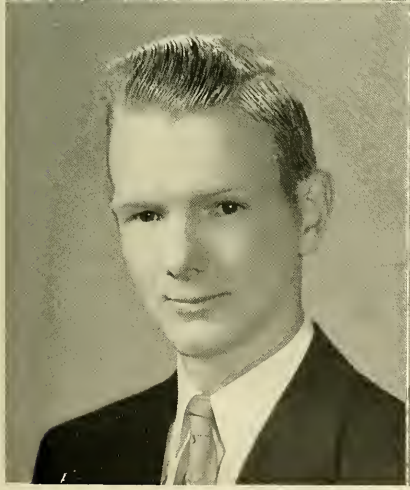

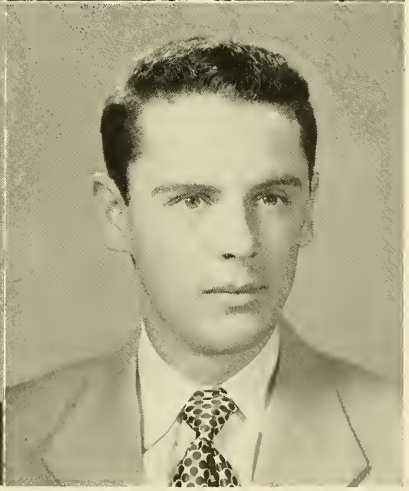

RICHARD P. BUCKLEY, B.S.
ENGLISH
14 Bayard St., Allston, Mass.

Activities: Intramurals 3, 4.

WILLIAM M. BUCKLEY, B.S.
HISTORY AND GOVERNMENT
14 Alicia Rd., Dorchester, Mass.

Activities: Intramurals 1, 2, 3, 4; Nocturnal Adoration 2, 3, 4; Sodality 2, 3, 4; Spanish Academy 2, 3.

WILLIAM X. BUCKLEY, B.S.
ARMY ENGLISH
26 Fairbanks St., Brighton, Mass.

Activities: Sodality 1, 2; French Academy 1, 2; National Student Association 3; Ski Club 1; Foreign Trade Club 4; Music Academy 4; Sociology Club 2.

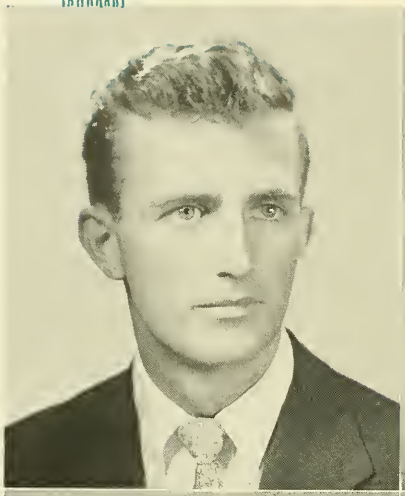

DONALD BURGESS, A.B.
EDUCATION
15B Doran Rd., Brookline, Mass.

Activities: Chess Club 1, 2; Tennis Team 1, 2, 3, 4; Intramurals 1, 2, 3, 4; German Academy 4; B1, Oliver Plunkett Society 4; Camera Club 4; Minstrel Show 2, 3; Foreign Trade Club 4.

DONALD F. BURKE, B.S.
HISTORY AND GOVERNMENT
8 Hunnewell Ave., Brighton, Mass.

Activities: Intramurals 1, 2; Baseball Club 1.

JOSEPH M. BURKE, B.S.
BIOLOGY
289 Lake St., Arlington, Mass.

Activities: Intramurals 1, 2, 3, 4; Track 1, 2; Pre-Medical Club 1, 2, 3; Sodality 1, 2.

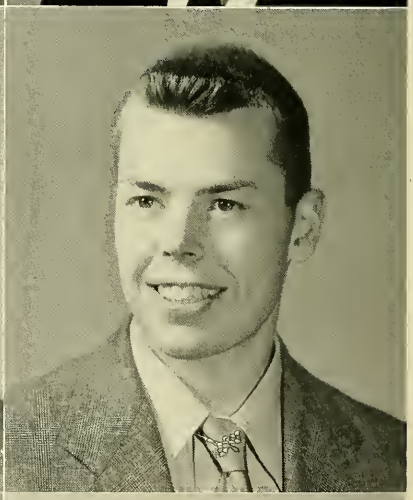

WALTER M. BURKE, B.S.B.A.
ACCOUNTING
14 Upland Rd., Belmont, Mass.

Activities: Intramurals 1, 2, 3, 4; Sodality 1; Business Club 2, 3, 4; Finance Club 2, 4; Military Ball Committee 4, Treasurer; Dean's List 3.

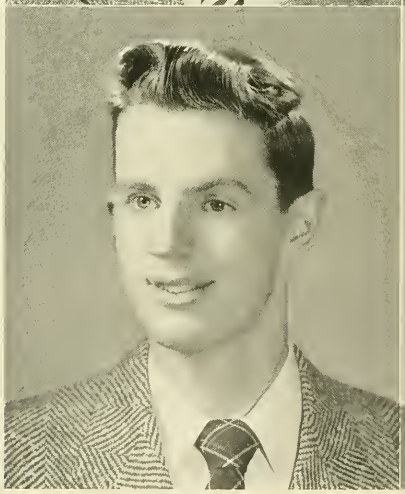

WILLIAM T. BURKE, B.S.
HISTORY
8 Glen Rd., Wellesley Hills, Mass.

Activities: Band 1, 2, 3, 4; Intramurals 1, 2, Co-Captain 1, 2.

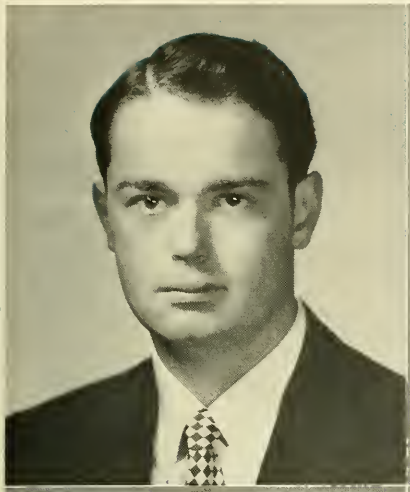

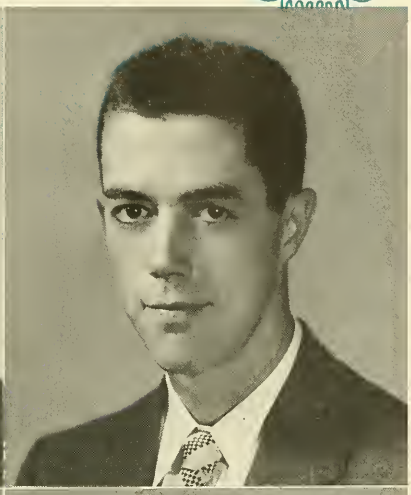

JOHN J. BURNS, JR., B.S.B.A.
FINANCE
89 Fletcher Rd., Belmont, Mass.

Activities: Football 1; Finance Club 3, 4; Business Club 1, 2; Bl. Oliver Plunkett Society 3, 4; Spanish Club; Intramurals 1, 2, 3, 4.

CHARLES F. BUTLER, B.S.B.A.
ACCOUNTING
24 Meredith St., West Roxbury, Mass.

Activities: Track 1, 2, 3, 4; Intramurals 1, 2, 3, 4; R.O.T.C. Drill Platoon 4; Business Club 4.

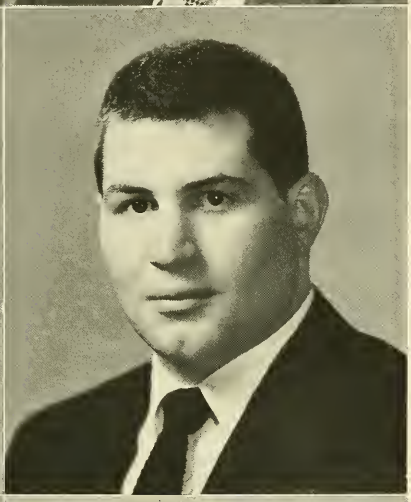

JOSEPH J. BYRNE, B.S.
CHEMISTRY
22 Dartmouth St., Watertown, Mass.

Activities: Cross and Crown; Dramatic Society 1, 2, 3, 4, Vice-President 3; German Academy 1, 2, 3; American Chemical Society 1, 2, 4; Sodality 1, 3, 4; Intramurals 1.

PASQUALE L. CACACE, B.S.
HISTORY AND GOVERNMENT
236 River St., Waltham, Mass.

Activities: Football 1, 2, 3, 4.

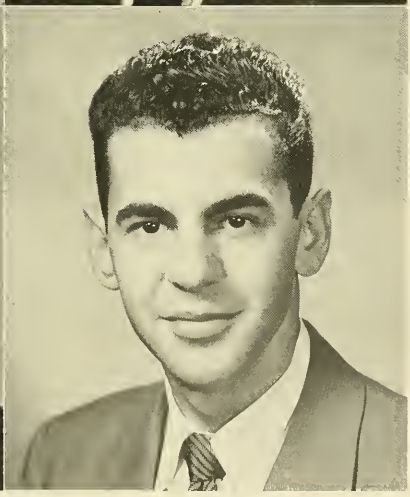

JOHN P. CAHILL, B.S.
MATHEMATICS
48 Exeter St., Lawrence, Mass.

Activities: Ricci Math Academy 1, 2, 3, 4; Intramurals 1, 2, 3, 4; Yacht Club 1.

HECTOR D. CAIOLA, B.S.B.A.
MARKETING
80 Bailey Rd., Watertown, Mass.

Activities: Intramurals 1, 2, 3, 4; Sub Turri 4; Marketing Club 3; Senior Ball Commencement Committee 4.

BRIAN T. CALLAHAN, A.B.
MATHEMATICS
85 St. Alphonsus St., Roxbury, Mass.

Activities: Fulton Debating Society 3, 4; Marquette Debating Society 1, 2; Intramurals 1, 2, 3, 4.

JOHN M. CALLAN, B.S.
HISTORY AND GOVERNMENT
1 West St., Wakefield, Mass.

Activities: Track 1; Section Representative 2; Intramurals 1, 2, 3, 4; World Relations League 3; Fulton Debating Society 4.

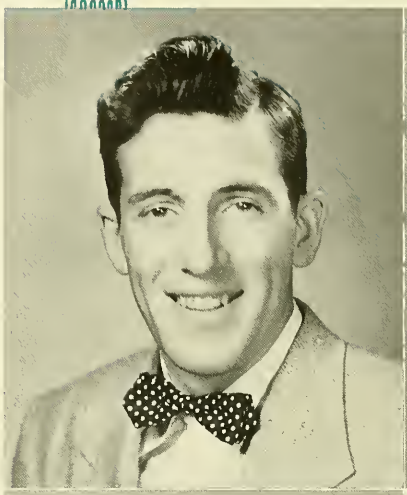

DANIEL F. CALLANAN, JR., A.B.
ECONOMICS
64 Rangeley Rd., West Newton, Mass.

Activities: Economics Academy 3, 4; Foreign Trade Club 4; Nocturnal Adoration Society 2, 3, 4; Intramurals 1, 2, 3, 4; Varsity Baseball 1, 2, 3, 4.

EUGENE J. CAMPBELL, A.B.
ECONOMICS
109 Central Ave., Newtonville 60, Mass.

Activities: Economics Academy 3, 4; Foreign Trade Club 3, 4; Bl. Oliver Plunkett Society 3, 4; Rifle Team 3; French Academy 2; Class Representative 1; Intramurals 1, 2, 3, 4; Sodality 1, 3, 4; Guidepost 4; Sub Turri 4.

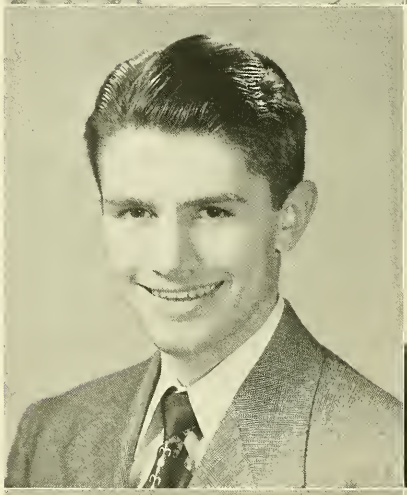

PAUL F. CAMPBELL, B.S.B.A.
FINANCE
666 Main St., Watertown, Conn.

Activities: Choir 1, 2, 3, 4, Vice-President 4; Glee Club 3, 4; Yacht Club 1, 2, 3; Sub Turri 4; Finance Club 2, 3; Nocturnal Adoration 1, 2, 3, 4; Intramurals 1, 2, 3, 4; Connecticut Club 1, 2, 3, 4.

WILLIAM E. CANNIFF, A.B.
HISTORY AND GOVERNMENT
36 Lewis Ave., Arlington 74, Mass.

Activities: Intramurals 1, 2, 3, 4; Sodality 4; Foreign Trade 4.

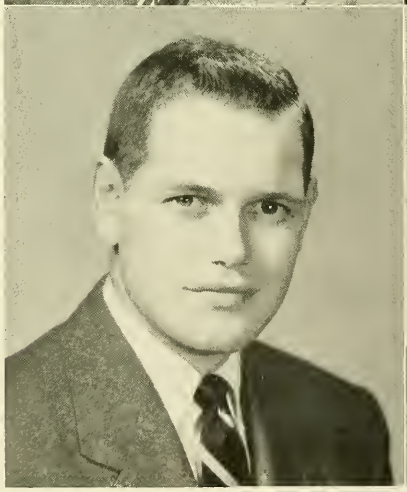

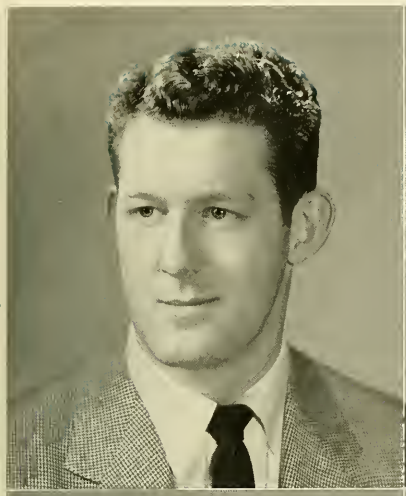

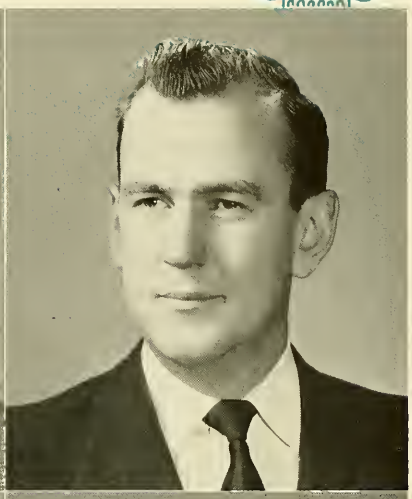

JOSEPH W. CANNON, B.S.B.A.
FINANCE
9 Dana Ter., Watertown, Mass.

Activities: Spanish Club 1; Intramurals 1, 2; Finance Club 4.

DANIEL J. CARBERRY, B.S.B.A.
NAVY INDUSTRIAL MANAGEMENT
91 Duncan St., Fall River, Mass.

Activities: Society for Advancement of Management 2; Business Club 2; Intramurals 4.

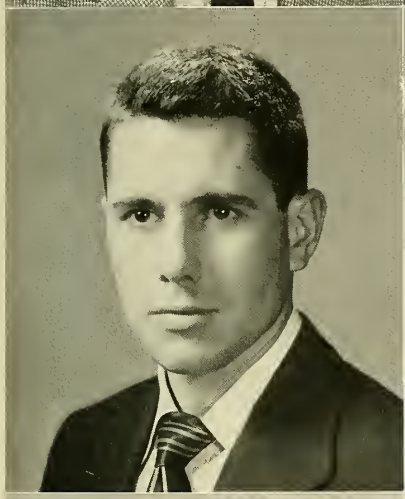

RICHARD C. CARBONE, B.S.
NAVY HISTORY AND GOVERNMENT
44 Tyler Park, Haverhill, Mass.

Activities: French Academy 1, 2; World Relations League 3; Economics Academy 4; Intramurals 1, 2, 3, 4.

RICHARD M. CARBONE, B.S.
PHYSICS
58 Proctor Ave., Revere, Mass.

Activities: Sodality 1, 2, 3, 4; Pre-Medical Club 1, 2; American Institute of Physics 1, 2, 3, 4; Radio Club 1, 2, 3, 4, Secretary 3, Treasurer 4; Intramurals 1, 2, 3, 4; American Institute of Physics Journal 4, Associate Editor 4.

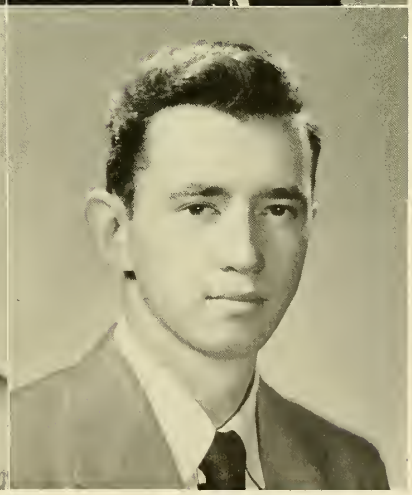

ANTHONY C. CARDULLO, B.S.
HISTORY AND GOVERNMENT
15 Worcester St., Cambridge, Mass.

Activities: Intramurals 1, 2, 3, 4; World Relations League 3; Economics Academy 4.

FREDERICK T. CAREY, A.B.
ECONOMICS
38 Radcliffe Rd., Somerville, Mass.

Activities: Sodality 1; Economics Academy 4; Intramurals 1, 2, 3, 4.

ANTHONY S. CARLISI, B.S.B.A.
MARKETING
81 Alder St., Waltham, Mass.

Activities: Section Representative 2; Class Marshal 3; Intramurals 1, 2, 3, 4; Marketing Club 3, 4; Business Club 4.

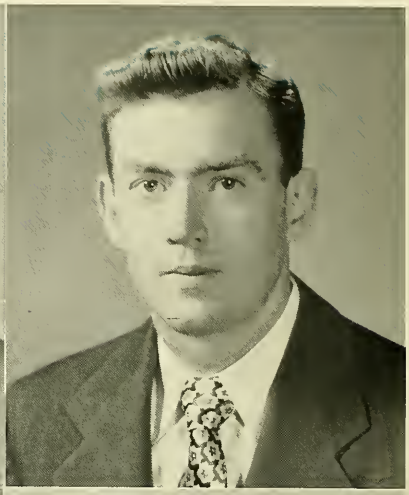

HARRY J. CARROLL, B.S.B.A.
MARKETING
94 Amory St., Cambridge, Mass.

Activities: Intramurals 1, 2, 3, 4; Track 1, 2, 3, 4.

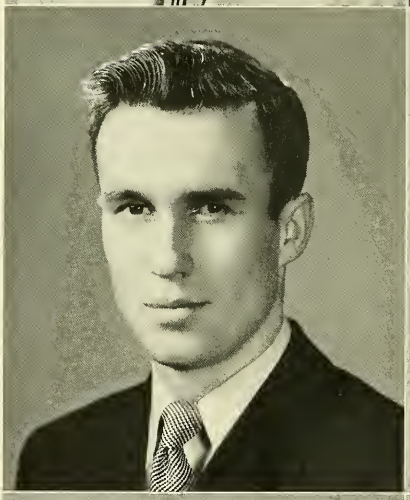

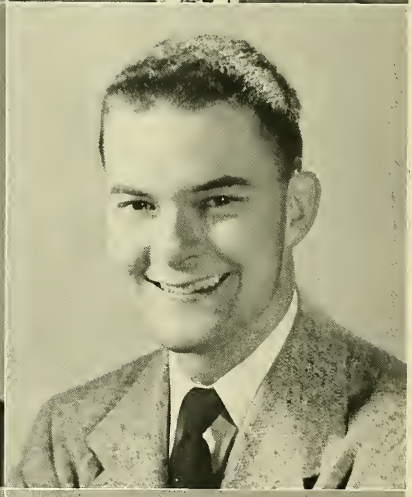

JOSEPH T. CARROLL, B.S.B.A.
FINANCE
30 Winchester Ave., New Haven, Conn.

Activities: Connecticut Club 1, 2, 3, 4, Vice-President 3, President 4; Intramurals 1, 2, 3, 4; Finance Club 4; Hockey 1, 2, 3, 4.

RICHARD A. CARROLL, A.B.
ROMANCE LANGUAGES
56 Mudge St., Lynn, Mass.

Activities: Spanish Academy 1, 2, 3, Secretary 1, 2; Glee Club 1, 2, 3, 4; Choir 3, 4; Music Academy 3, 4.

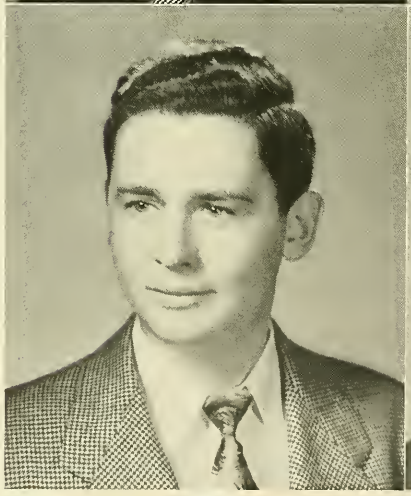

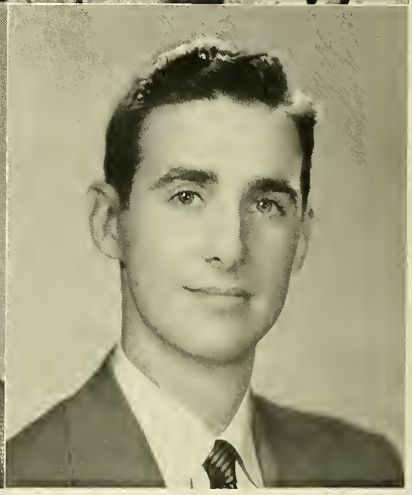

WILLIAM J. CARROLL, B.S.
ECONOMICS
128 Church St., Torrington, Mass.

Activities: Intramurals 1, 2, 3, 4.

LEO J. CASEY, B.S.B.A.
NAVY INDUSTRIAL MANAGEMENT
105 Glen Ave., Newton Centre 59, Mass.

Activities: Intramurals 1; Society for Advancement of Management 3, 4.

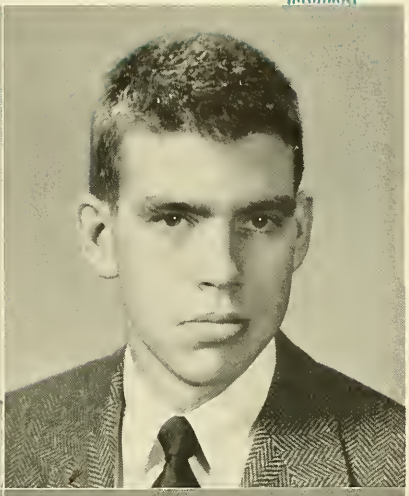

LEO P. CASEY, B.S.
Sociology
80 Carroll St., Chelsea, Mass.

Activities: Sociology Academy 3, 4; Intramurals 1, 2, 3, 4.

THOMAS M. CASEY, B.S.
History and Government
74 Virginia Rd., Waltham 54, Mass.

Activities: Spanish Academy 1, 2; Sub Turri 2; World Relations League 3; Economics Academy 4; Intramurals 1, 2; Nocturnal Adoration Society 1, 2, 3, 4; Junior Pic 3.

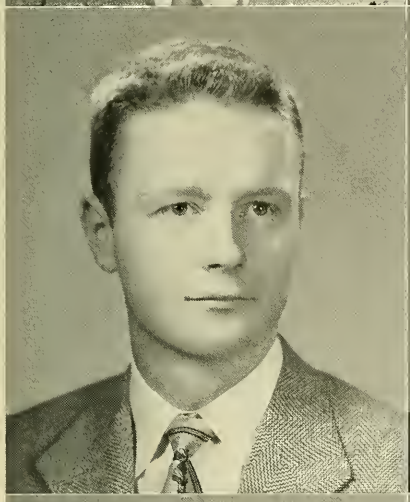

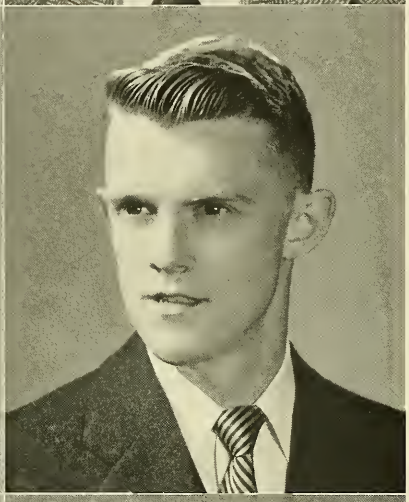

JAMES M. CASHMAN, A.B.
English
62 Grover St., Everett, Mass.

Activities: Basketball 1; Sociology Club 4; Psychology Club 4; Intramurals 1, 2, 3, 4; Senior Section Representative 4.

EDWARD T. CAULEY, B.S.
Biology
1874 Beacon St., Brookline, Mass.

Activities: Sodality 2, 3, 4; Pre-Medical Club 3, 4; Chess Club 1, 2, 3, 4; Tennis Team 1, 2, 3, 4; Ski Club 4; Scope 3, 4; Intramurals 1, 2, 3, 4; French Club 1, 2.

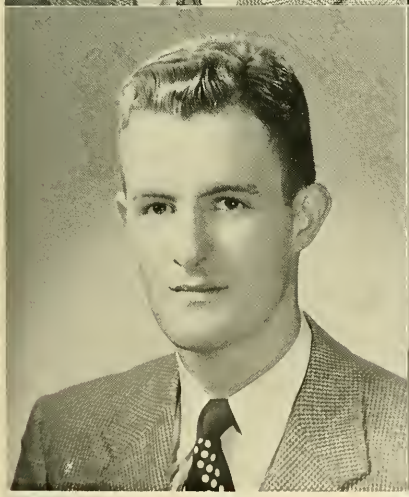

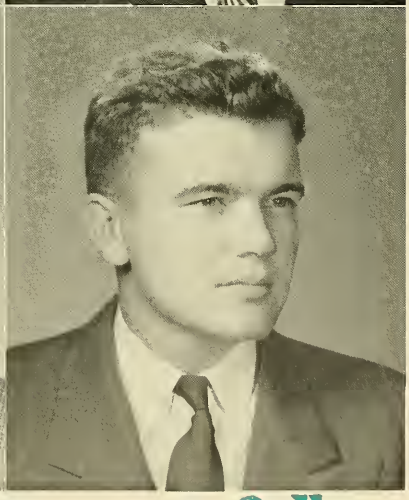

JOHN J. CAVANAUGH, B.S.B.A.
Accounting
22 Areola St., Jamaica Plain 30, Mass.

Activities: Military Ball 4, Chairman; Intramurals 1, 2, 3.

HENDERSON C. CENTER, B.S.B.A.
Army Finance
6 Rosseter St., Brandon, Vt.

Activities: Sodality 1; Finance Club 3; Economics Academy 4; Guidepost 4; Intramurals 1, 2, 3, 4.

ROBERT A. CENTO, B.S.
Romance Languages
30 School St., Walpole, Mass.

Activities: Spanish Academy 2, 3; French Academy 4; Intramurals 2, 3, 4.

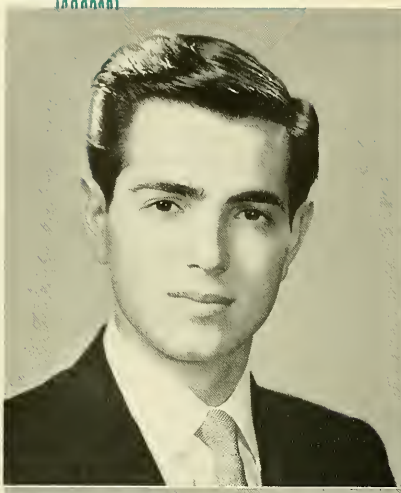

JOHN J. CHENEY, JR., A.B.
History and Government
65 Freeman St., Wollaston 70, Mass.

Activities: Band (Manager) 1, 2, 3, 4; Orchestra (Manager) 1, 2; Glee Club (Manager) 1, 2, 3; Fine Arts Academy 2, 3, Treasurer 3.

PETER J. CHRISTIANO, B.S.B.A.
Accounting
632 Grier Ave., Elizabeth, N. J.

Activities: Economics Academy 2; Fulton Debating Society 3, 4; Business Club 3; Alpha Sigma Nu; Intramurals 1, 2, 3, 4; Marquette Debating Society 2; Dean's List 1, 2, 3; Sub Turri 4; Guidepost 4, Feature Editor.

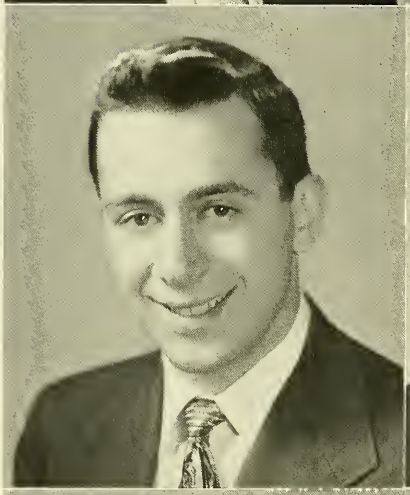

GEORGE A. CIOVACCO, B.S.
Economics
86 Lewiston St., Hyde Park, Mass.

Activities: Baseball 1, 2, 3, 4; Economics Academy 3, 4; Italian Academy 3; Intramurals 1, 2, 3, 4.

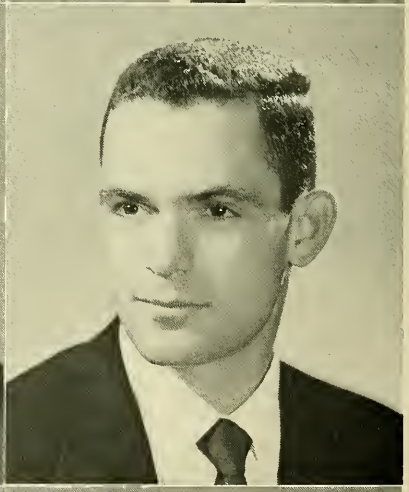

EDWARD J. CLANCY, B.S.
Economics
918 Washington St., Holliston, Mass.

Activities: Economics Academy 3, 4; Foreign Trade Club 4; Camera Club 2.

WILLIAM E. CLANCY, A.B.
Sociology
100 Washington St., Weymouth, Mass.

Activities: Intramurals 1, 2, 3, 4; Sociology Academy 3, 4; Psychology Club 4; Dean's List 3.

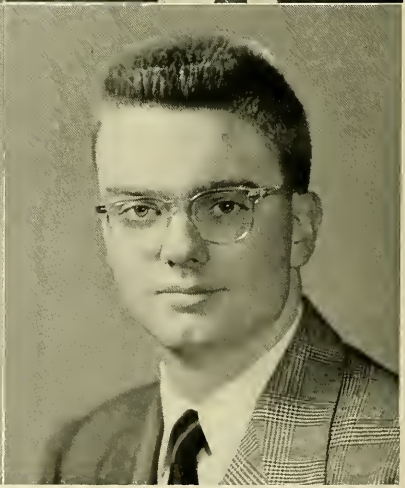

JOHN M. CLARKE, A.B.
Economics
14 Marmion St., Jamaica Plain, Mass.

Activities: Economics Academy 3, 4; Foreign Trade Club 3, 4; Sodality 4; Intramurals 1, 2, 3, 4.

THOMAS J. CLIFFORD, A.B. HONORS
Classics
172 O'Callaghan Way, South Boston, Mass.

Activities: Fine Arts Academy 2; Sodality 3, 4; Fulton Debating Society 3, 4; Classical Academy 3, 4, Treasurer 4.

JOSEPH F. CLOUGHERTY, B.S.
Marine Corps Physics
14 White St. Place, Somerville, Mass.

Activities: American Institute of Physics 1, 2, 3, 4; Intramurals 1, 2, 3, 4.

ROBERT F. COCHRANE, JR., B.S.B.A.
Marketing
212 Parker St., Newton Centre, Mass.

Activities: Heights 1, 2, 3, 4; Marketing Club 4; Bl. Oliver Plunkett Society 3, 4; Sub Turri 4; Business Club 4; Intramurals 1, 2, 3, 4; Junior Week Committee 3.

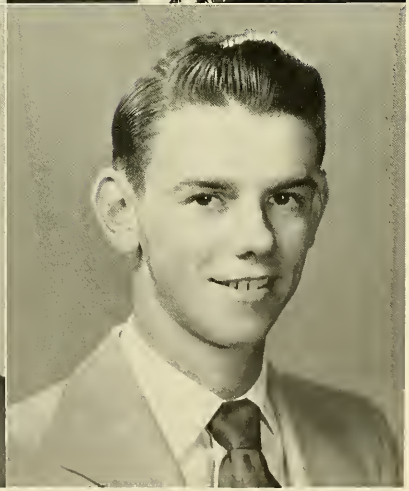

JOSEPH P. COFFEY, B.S.
History and Government
105 Pearl St., Newton, Mass.

Activities: Intramurals 3, 4; Varsity Football 1, 2, 3, 4.

ALLAN C. COLE, A.B.
Economics
139 Hamilton St., North Quincy, Mass.

Activities: Dramatics Society 3, 4; Economics Academy 4; Foreign Trade Club 3, 4; Intramurals 1, 2, 3, 4.

FREDERICK M. COLE, A.B.
History and Government
78 Glenwood St., Lynn, Mass.

Activities: Intramurals 1, 2, 3, 4.

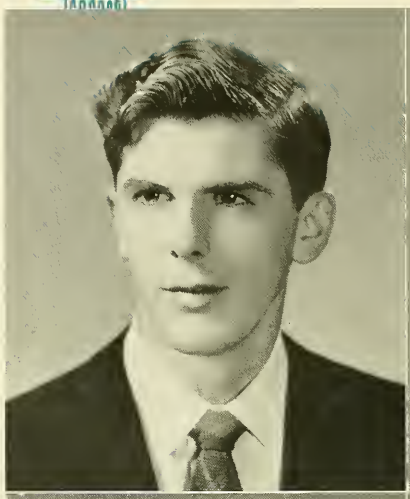

JOHN F. COLEMAN, A.B.
Mathematics
685 Adams St., Dorchester, Mass.

Activities: Heights 2, 3, 4; Stylus 3, 4, Art Editor 4; Posca 3; Ricci Mathematics Academy 1, 2, 3, 4; Junior Pic 3; Intramurals 1, 2, 3, 4; Sub Turri 3, 4, Art Editor 4.

JOHN F. COLEMAN, B.S.
History and Government
29 Tremont St., Stoneham, Mass.

Activities: Intramurals 2, 3, 4; World Relations League 4; Acquinas Circle 3; Sodality 4.

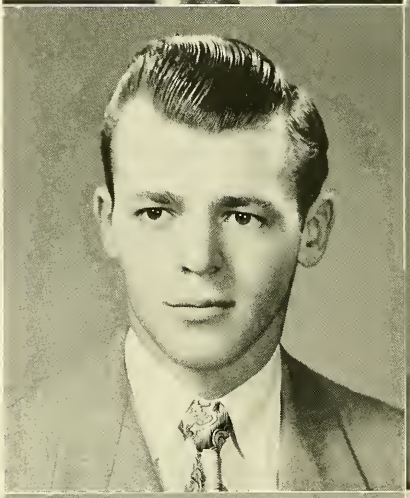

PAUL B. COLGAN, B.S.B.A.
Finance
28 Crawford St., Arlington 74, Mass.

Activities: Finance Club 3, 4; Oliver Plunkett 3, 4; Business Club 4; Intramurals 1, 2, 3, 4; N.F.C.C.S. 3, 4.

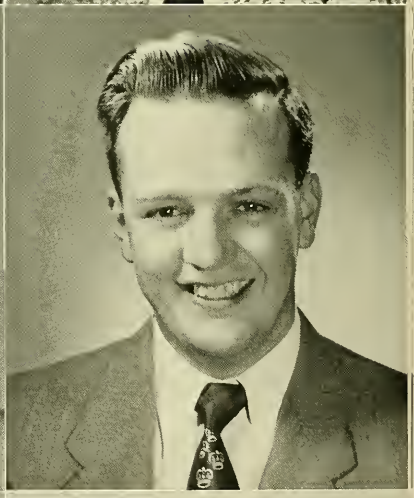

JOSEPH A. COLLERAN, B.S.
Economics
24 Chester St., Arlington, Mass.

Activities: Intramurals 1, 2, 3, 4; Economics Academy 2, 3, 4; Foreign Trade Club 3, 4; N.F.C.C.S. 3; Sodality 1.

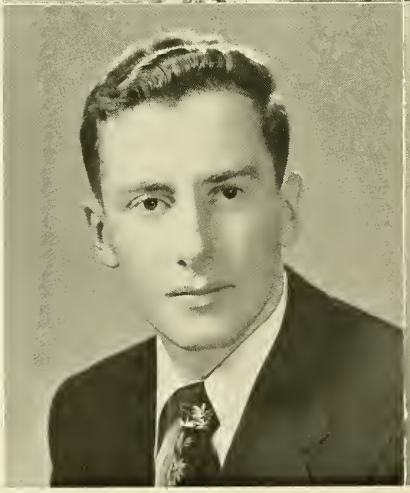

JOSEPH P. COLLINS, A.B.
History and Government
20 Smith St., Roxbury, Mass.

Activities: Marquette 2; Foreign Trade 3; Economics Academy 3; Intramurals 1, 2, 3, 4.

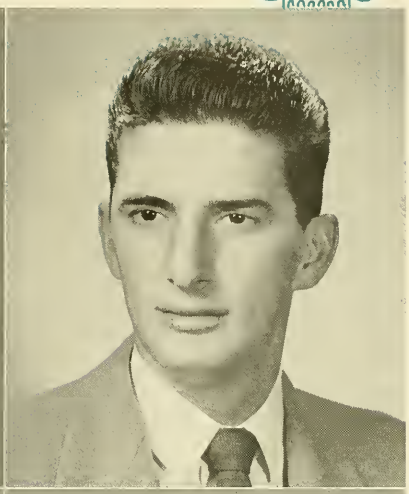

RAYMOND J. COLLINS, JR., B.S.B.A.
MARINE CORPS INDUSTRIAL MANAGEMENT
352 Waltham St., West Newton, Mass.

Activities: Society for the Advancement of Management 3, 4, President 4; Sodality 4; Business Club 4; Heights 1, 2; Intramurals 1, 2, 3, 4; Dean's List 1, 2, 3.

GUILLERMO COLOM-LECAROZ, B.S.B.A.
MARKETING
Box 307, Arecibo, Puerto Rico

Activities: Spanish Academy 1, 2, 3, 4, President 4; Foreign Trade Club 1, 2, 3, 4; Marketing Club 1, 2, 3, 4; Business Club 1, 2, 3, 4; Radio Club 1, 2; Baseball 1; Basketball 1, 2, 4; Intramurals 1, 2, 3, 4; Sodality 1, 2.

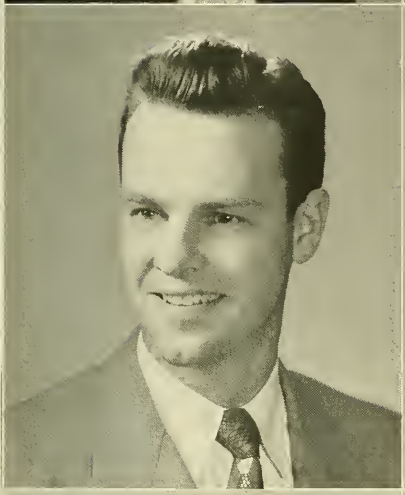

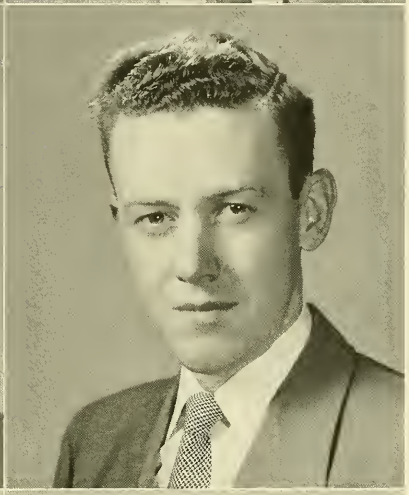

EDWARD L. CONDON, B.S.B.A.
NAVY MARKETING
223 West Central St., Natick, Mass.

Activities: Business Club 4; Marketing Club 4; Junior Prom Committee; Junior Week Committee; Intramurals 1, 2, 3, 4.

WILLIAM J. CONLON, JR., A.B.
ARMY ECONOMICS
49 Chestnut St., Waltham, Mass.

Activities: Intramurals 1, 2, 3, 4; Economics Academy 3, 4; Foreign Trade Club 3, 4; Camera Club 3, 4; Rifle Club 3; Junior Pic 3.

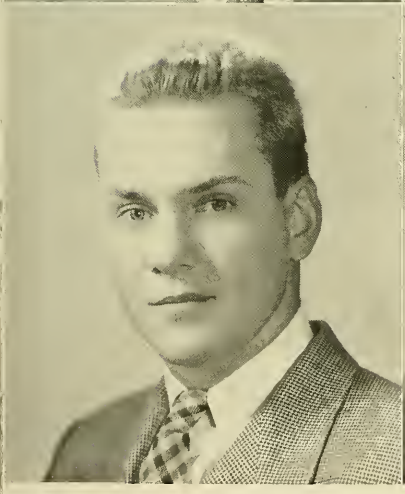

JOHN J. CONNELLY, A.B.
ENGLISH
11 Levant St., Dorchester, Mass.

Activities: Intramurals 1, 2, 3, 4; Rifle Team 1, 2, 3, 4; Drill Platoon 2, 3; Writers Workshop 1.

HAROLD V. CONNOLLY, B.S.
HISTORY AND GOVERNMENT
1363 Commonwealth Ave., Boston 34, Mass.

Activities: Track Team 1, 2, 3, 4; World Relations League 4; Intramurals 1, 2, 3, 4.

FREDERICK J. CONROY, B.S.B.A.
Finance
70 Rice St., Cambridge, Mass.

Activities: Finance Club 2, 3, 4; Nocturnal Adoration Society 4; N.F.C.C.S. 3, 4; Intramurals 1, 2, 3, 4; Guidepost 4; Business Club 4.

LAWRENCE F. CONSIDINE, A.B.
History and Government
14 Fairfield St., Lowell, Mass.

Activities: Spanish Academy 2, 3; Intramurals 1, 2, 3, 4; Nocturnal Adoration 3, 4; Sodality 1, 2.

THOMAS F. CONSIDINE, JR., A.B.
Classics
18 Berkshire Rd., Waltham, Mass.

Activities: Classics Academy 1, 2, 3, 4; Spanish Academy 1; Radio Club 1; Intramurals 1, 2, 3, 4.

CHARLES S. CONSTANTIN, B.S.
Chemistry
44 Gorden St., Allston, Mass.

Activities: American Chemical Society 1, 2, 3, 4; Chemistry Bulletin 3, 4, Staff 3, 4; German Academy 2, 3; Intramurals 1, 2, 3.

JAMES E. CONWAY, A.B.
Economics
185 Somerset Ave., Winthrop, Mass.

Activities: Intramurals 1, 2, 3, 4; Economics Academy 3, 4; Foreign Trade Club 3; Yacht Club 1, 2, 3, 4, Commodore 4.

PAUL J. CONWAY, B.S.
Economics
10 Bennett St., Wakefield, Mass.

Activities: Foreign Trade Club 3, 4.

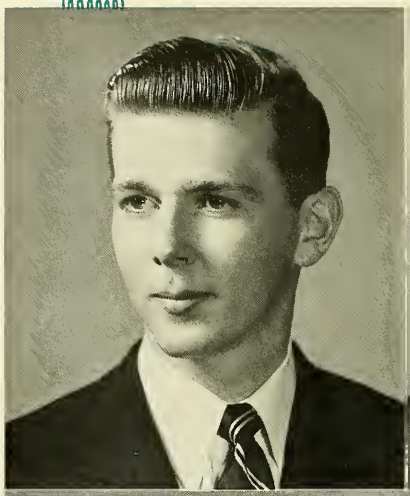
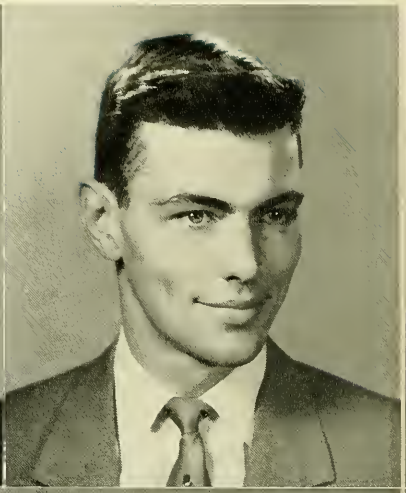
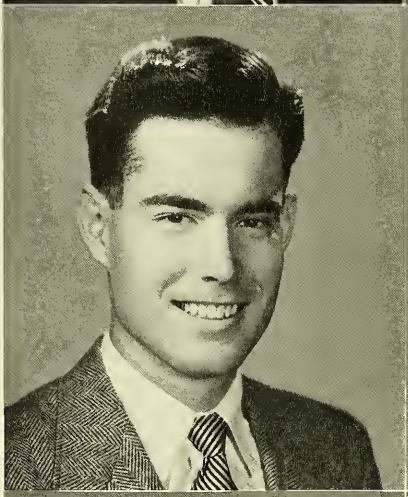
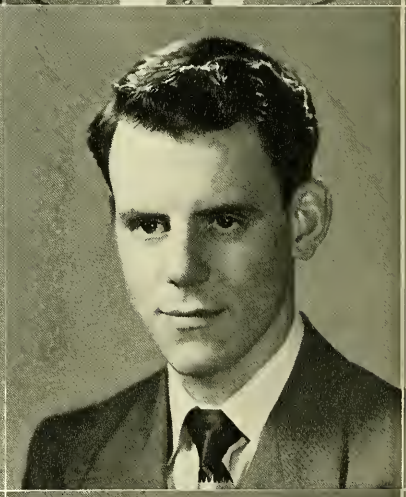
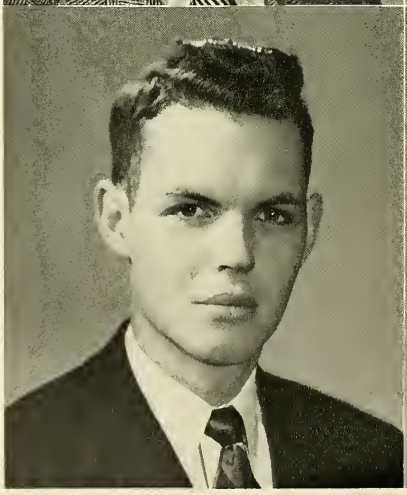

class of nineteen hundred

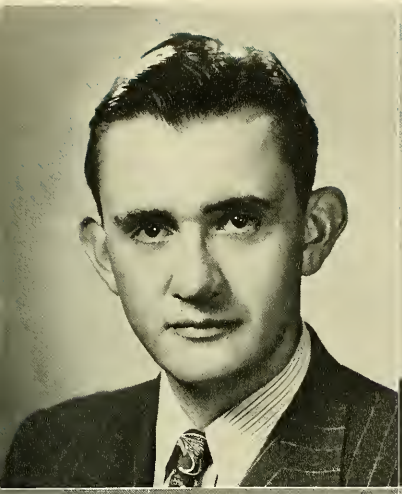

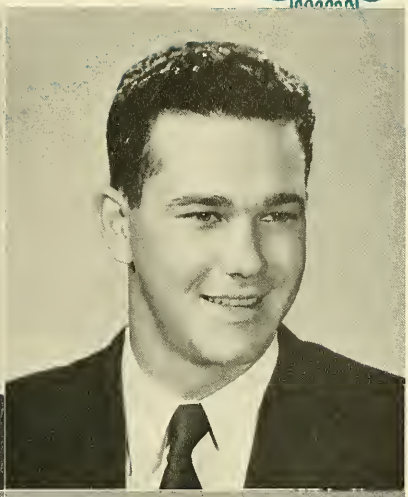

JOHN H. COOK, A.B.
Economics
27 Pearson Rd., Somerville, Mass.

Activities: Student Council 4; Intramurals 2, 3, 4; Dramatic Society 2, 3, 4; Sub Turri 4; Heights 2, 3; Sodality 1, 2; Economics Academy 4.

JOSEPH M. COOPER, B.S.B.A.
Management
14 Thetford Ave., Dorchester, Mass.

Activities: Spanish Academy 1, 2, 3, 4; Foreign Trade Club 3, 4; Society for the Advancement of Management 3, 4; Business Club 3, 4; Intramurals 1, 2, 3, 4; Sodality 4.

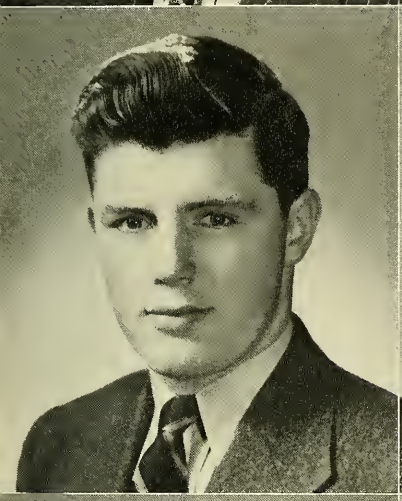

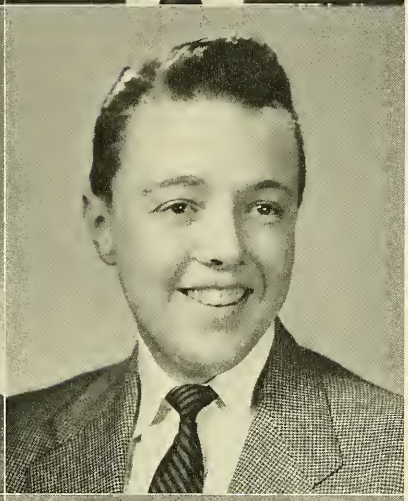

RICHARD J. CORCORAN, B.S.B.A.
Finance
35 Richardson Rd., Belmont, Mass.

Activities: Spanish Academy 1; Marquette Debating Society 2; Business Club 3, 4; Finance Club 3, 4; Intramurals 1, 2, 3, 4.

WALTER P. CORCORAN, B.S.B.A.
Management
5 Taft Ave., Lexington, Mass.

Activities: Business Club 4; Society for the Advancement of Management 3, 4; Intramurals 1, 2, 3, 4.

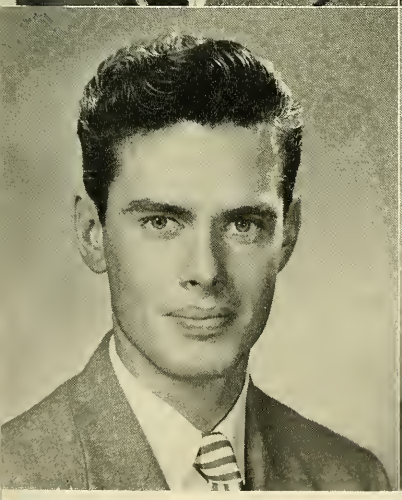

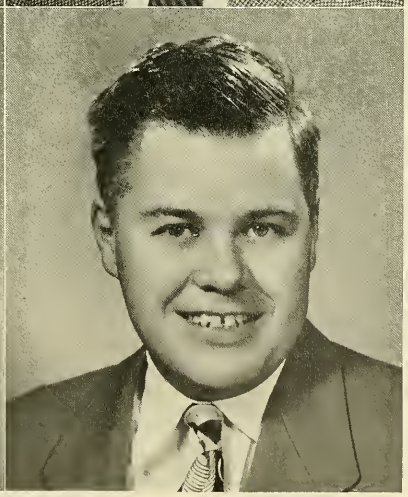

JOSEPH F. CORRIGAN, B.S.B.A.
Accounting
53 Rockview St., Jamaica Plain, Mass.

Activities: Chess Club 2, 3; Intramurals 1, 2, 3, 4.

JOHN P. COSGROVE, B.S.B.A.
Army Management
37 Gage St., Needham, Mass.

Activities: Management Club 3, 4; Business Club 3.

JOHN F. COSTA, A.B.
Economics
20 Whittemore St., Arlington 34, Mass.

Activities: Economics Academy 3, 4; Camera Club 1, 2; Intramurals (Asst. Instr.) 1, 2, 3, 4; Tennis 1, 4; Heights Staff (Asst. Ed.) 4; Sodality 1, 2, 3, 4; Bl. Oliver Plunkett Society 4; Foreign Trade Club 3, 4; Freshman Show 3, 4; Junior Variety Show 3; Fulton Debating Society 4.

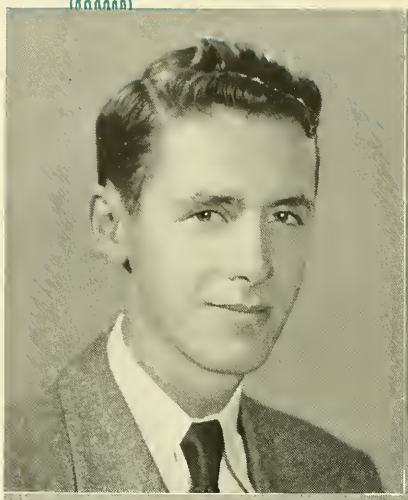

ADRIAN J. COSTANZA, B.S.
Biology
20 Thurlow Ave., Revere, Mass.

Activities: Pre-Medical Club 3, 4; Canisius Academy 1, 2.

LAWRENCE J. COSTELLO, B.S.B.A.
Industrial Management
290 South St., Jamaica Plain, Mass.

Activities: Society for the Advancement of Management 2, 3, 4; Intramurals 1, 2, 3, 4; Business Club 3.

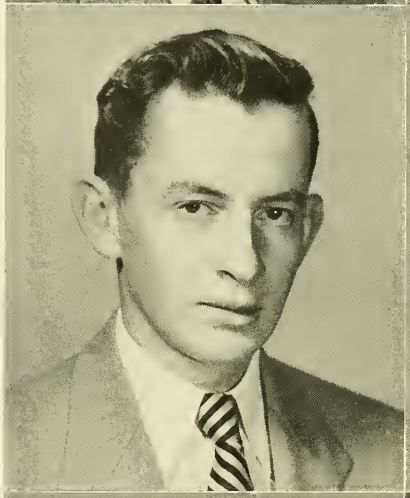

ROBERT R. COTE, B.S.
Economics
22 Kossuth St., Biddeford, Me.

Activities: Football 1, 2, 3, 4; Intramurals 1, 2, 3, 4; Economics Academy 3, 4; Section Representative 2.

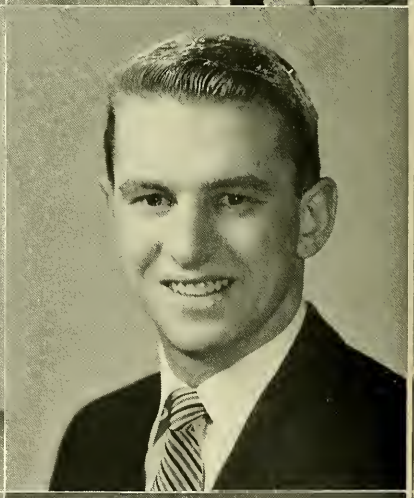

JOSEPH F. COUGHLIN, B.S.
Economics
435 Trapelo Rd., Belmont, Mass.

Activities: Rod and Gun Club 2; Intramurals 1, 2, 3, 4; French Club 1; Marquette Debating Society 1.

PAUL P. COUGHLIN, A.B.
Economics
52 Middlesex St., Cambridge, Mass.

Activities: Economics Academy 3, 4; Sodality 3, 4; Chess Club 3, 4; N.F.C.C.S.; Intramurals 1, 2, 3, 4; Guidepost 4.

JOHN F. COURTEMANCHE, B.S.B.A.
MARINE CORPS ACCOUNTING
672 Central St., Franklin, N. H.

Activities: Camera Club 1; Foreign Trade Club 3, 4; Economics Club 4; Sub Turri 4; Intramurals 1, 2, 3, 4; Sodality 3.

MARIO C. COVINO, B.S.
BIOLOGY
83 Pearl St., Everett, Mass.

Activities: Pre-Medical Club 2, 3, 4; Section Representative 3, 4.

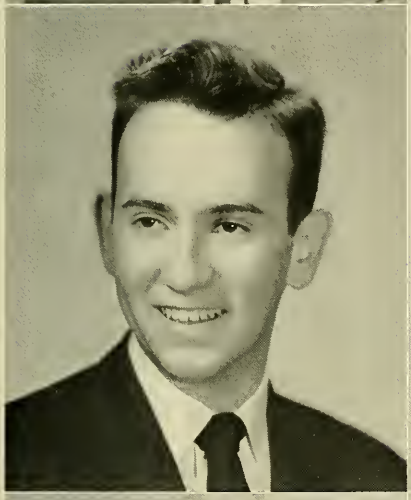

KENNETH J. COWAN, B.S.B.A.
ACCOUNTING
28 Wedgemere Rd., Medford, Mass.

Activities: Business Club 1, 4; Finance Club 2; Dean's List 1, 2, 3.

JOHN W. COX, B.S.B.A.
ACCOUNTING
222 Calumet St., Roxbury, Mass.

Activities: Basketball 1, 2, 3, 4; Intramurals 3, 4; Business Club 4.

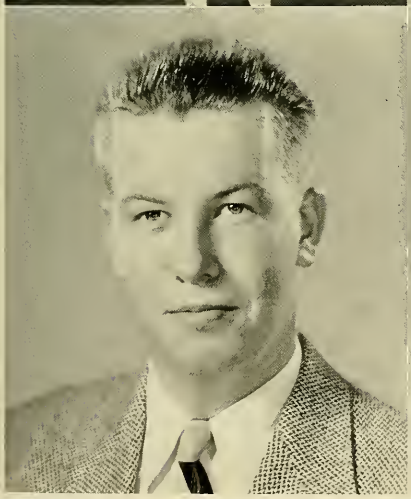

FRANCIS M. COYNE, A.B.
CLASSICS
32 Oakland Ave., Arlington 74, Mass.

Activities: Sodality 3, 4; Intramurals 1, 2, 3, 4; German Club 1, 2, 3, 4; Classics Club 3, 4; Aquinas Circle 4; Nocturnal Adoration 3, 4.

CLAUDE O. CRABBE, B.S.
NAVY ECONOMICS
2039 Loun, Kansas City, Mo.

Activities: Football Manager 1, 2; Track 1; Intramurals 1, 2, 3, 4.

CHRISTOPHER J. CRAHAN, B.S.
Biology
365 Moraine St., Brockton, Mass.

Activities: Pre-Medical Club 3, 4; Intramurals 1, 2, 3, 4.

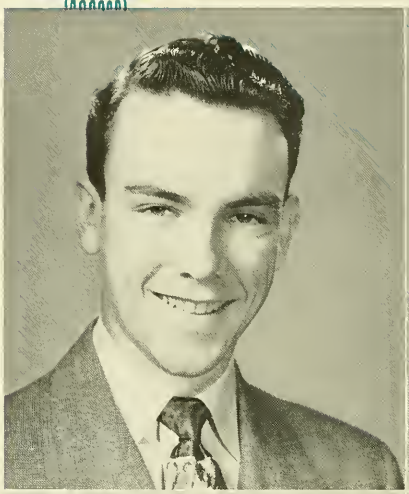

RICHARD M. CRAMPTON, B.S.
Economics
201 Concord St., New Haven, Conn.

Activities: Connecticut Club 2, 3, 4; Economics Academy 2, 3, 4; Rifle Team 3, 4; Intramurals 2, 3; Foreign Trade Club 4.

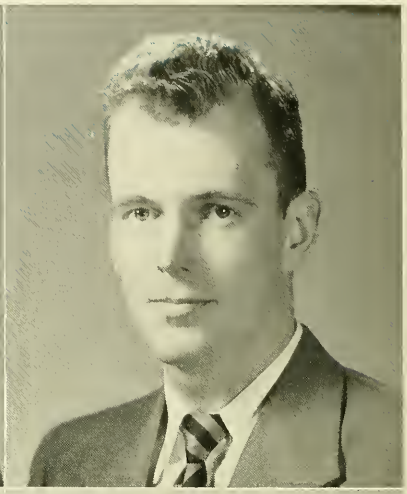

JOHN A. CREEDON, B.S.
English
3 Moville St., West Roxbury, Mass.

Activities: Sodality 1, 2, 4; Nocturnal Society 1; Guidepost 1, Art Staff; Posca 1, 2, Art Staff, Circulation Manager; Writer's Workshop 3, 4; Yacht Club 1, 2, 3, 4, Secretary 3, Publicity Director 4.

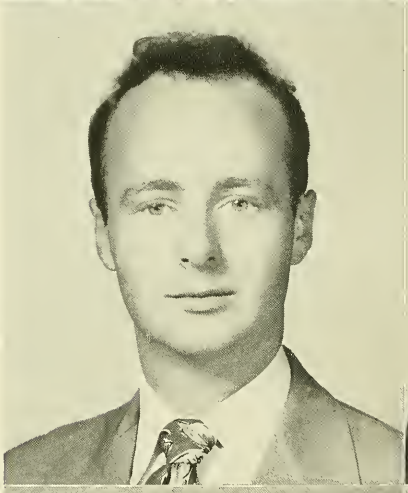

JOSEPH M. CRIBBEN, JR., B.S.
Navy English
11 Dunham St., Winchester, Mass.

Activities: Heights 1, 2, 3, 4; Sub Turri 3, 4; Intramurals 1, 2, 3, 4; Economics Club 3, 4.

ERNEST J. CRISCUOLI, JR., B.S.
Economics
36 Taft St., Revere, Mass.

Activities: Economics Academy 3, 4; Foreign Trade Club 3, 4; Intramurals 1, 2, 3, 4; Italian Club 4.

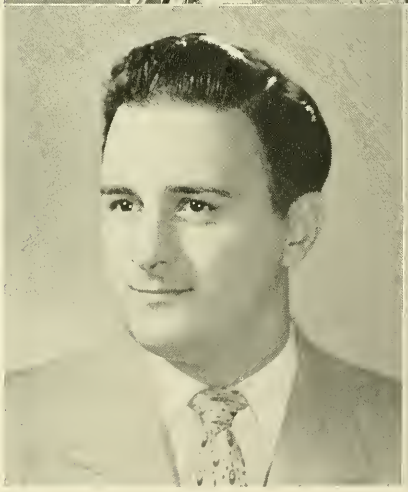

DENNIS M. CRONIN, JR., A.B.
Mathematics
37 Oakland Ave., Auburndale, Mass.

Activities: Sodality 1, 2, 3, 4; Ricci Mathematics Academy 2, 3, 4; N.F.C.C.S. 2, 3, 4, Junior Delegate 3; Aquinas Club 4; Section Representative 3; Cross and Crown 4; Dean's List 2, 3; Posca 2, 3, Co-Editor 3.

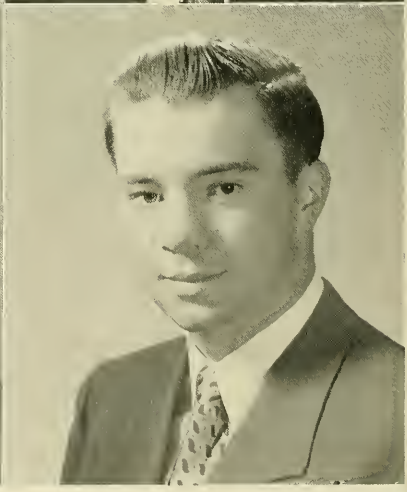

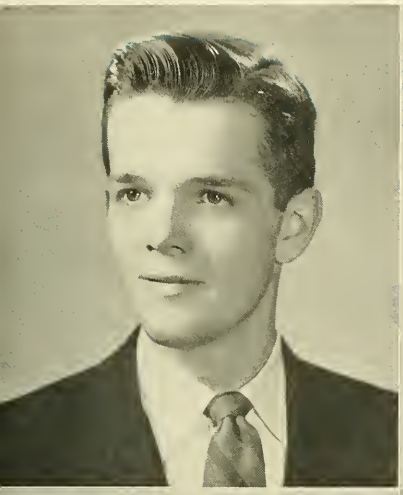

ROBERT P. CRONIN, B.S.B.A.
INDUSTRIAL MANAGEMENT
63 Reservoir St., Cambridge 38, Mass.

Activities: Intramurals 1, 2, 3, 4; Society for the Advancement of Management 4; Prom Committee 4; Class Day Committee 4.

ALAN W. CROSS, B.S.B.A.
FINANCE
421 High St., Berlin, N. H.

Activities: Intramurals 1, 2, 3, 4; Finance Club 3, 4; Sodality 4; Gold Key Society 1, 2.

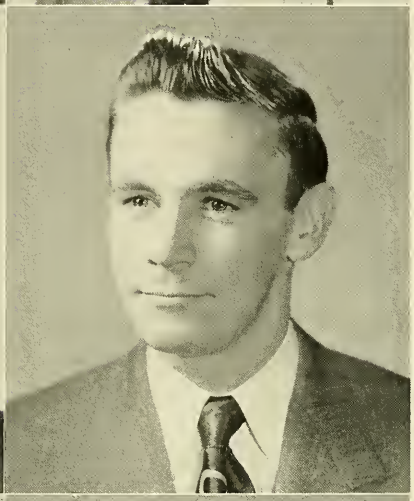

JOHN R. CROWLEY, B.S.
ECONOMICS
6 Damon Rd., Medford 55, Mass.

Activities: Foreign Trade Club 3, 4; Economics Academy 3, 4; Chess Club 1, 2; Intramurals 1, 2, 3, 4; Sodality 4.

WALTER L. CULLINAN, A.B.
MATHEMATICS
41 Vassar St., Dorchester, Mass.

Activities: Cross and Crown 4; Ricci Mathematics Academy 3, 4; Chess Club 2, 3, 4, Treasurer 4; French Academy 2; Sodality 2, 3, 4; Italian Academy 2.

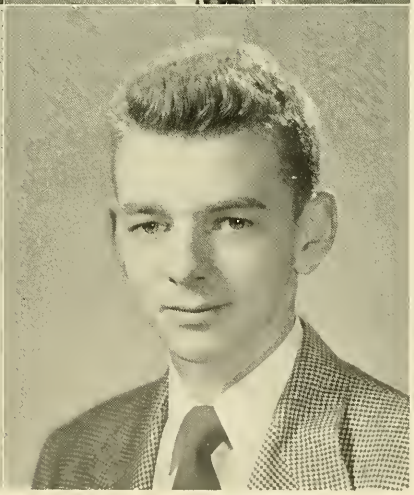

JOHN W. CUNNINGHAM, B.S.
HISTORY
23 Holman St., Allston, Mass.

Activities: Intramurals 1, 2, 3; Sodality 1, 2; Track 4.

RICHARD P. CURRAN, A.B
GREEK
13 Fairmount St., Woburn, Mass.

Activities: German Academy 2, 3, 4, President 3; Pre-Medical Club 3, 4.

TIMOTHY F. DALY, B.S.
Physics
22 Rogers St., West Quincy, Mass.

Activities: Sodality 2; Ricci Mathematics Academy 1; Radio Club 1; American Institute of Physics 4.

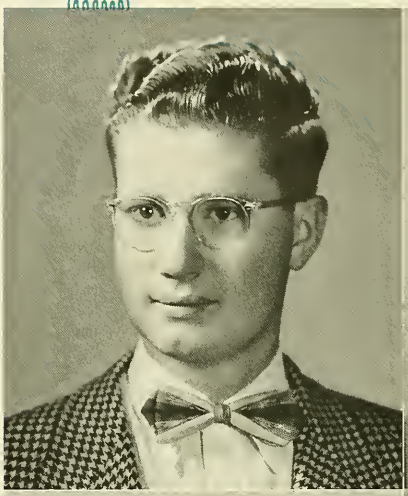

JOHN T. DAY, B.S.
Economics
40 Main St., Wakefield, Mass.

Activities: Yacht Club 1, 2, 3, 4, Rear Commodore 2, 3; Student Council 1, 2; Heights 2; French Academy 2; Freshman Prom Co.; Ski Club 3, 4; Foreign Trade Club 3, 4; Economics Academy 3, 4.

PAUL F. DEGNAN, B.S.B.A.
Finance
8 Moultrie St., Dorchester, Mass.

Activities: Intramurals 1, 2, 3, 4; Finance Club 4.

ARTHUR M. DELANEY, B.S.B.A.
Marketing
45 Bulfinch St., Lynn, Mass.

Activities: Band 1, 2, 3; Music Academy 4; Intramurals 1, 2, 3, 4; Marketing Club 3, 4; Business Club 4; Finance Club 2, 4.

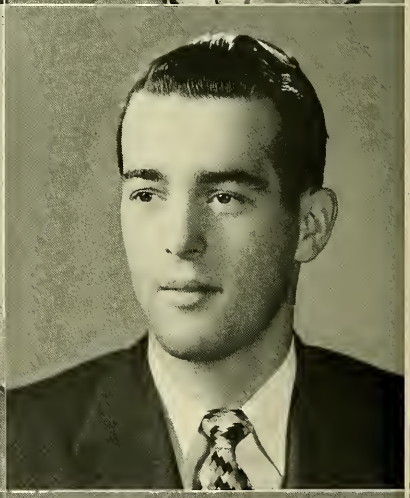

LEO F. DELANEY, B.S.B.A.
Industrial Management
39 Delano Park, Roslindale, Mass.

Activities: Band 1, 2, 3; Society for the Advancement of Management 4; Intramurals 1, 2, 3, 4; Sodality 3, 4.

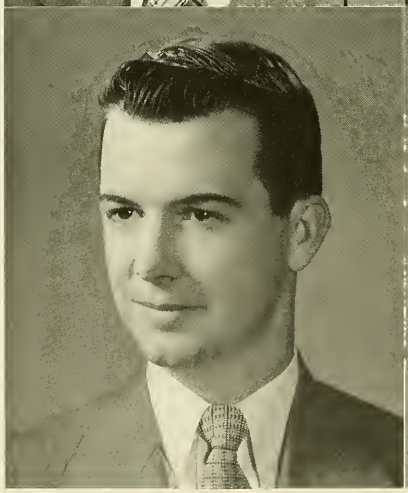

VITO E. DeLUCA, B.S.B.A.
Marketing
157 Lake St., East Weymouth 89, Mass.

Activities: Junior Week Committee 3; Freshman Reception Committee 4; Commencement Week Committee 4; Business Club 1, 2, 3, 4; Marketing Club 1, 2, 3, 4; Intramurals 1, 2, 3, 4; Dean's List 3; Spanish Academy 4.

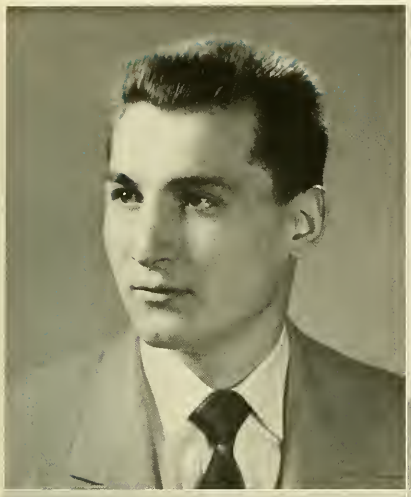

ANTHONY J. DEMEO, B.S.
ENGLISH
951 Hope St., Bristol, R. I.

Activities: Rhode Island Club 3; Intramurals 1, 2, 3, 4.

JOSEPH A. DESALVO, B.S.B.A.
ACCOUNTING
470 Revere St., Revere, Mass.

Activities: Intramurals 1, 2, 3, 4; Rod and Gun Club 1.

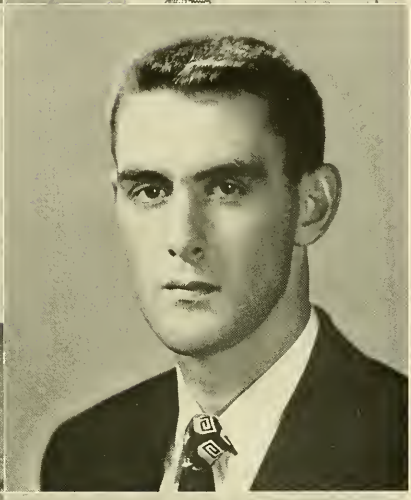

JOSEPH A. DESIMONE, B.S.B.A.
ARMY INDUSTRIAL MANAGEMENT
147 South St., Marlboro, Mass.

Activities: Section Representative 4.

THOMAS C. DESMOND, B.S.
ECONOMICS
11 Eaton St., Revere, Mass.

Activities: Economics Academy 2, 3, 4; Foreign Trade Club 3, 4; Sodality 4; Aquinas Circle 4; Intramurals 1, 2, 3, 4.

JOSEPH M. DHOSI, B.S.
CHEMISTRY
61 Howard Ave., Dorchester, Mass.

Activities: German Academy 2; Camera Club 1, 4; Intramurals 1, 2; American Chemical Society 4; Chemical Bulletin 3, 4.

VINCENT A. DICARLO, B.S.B.A.
MARKETING
4251 Byron Ave., Bronx, N. Y.

Activities: Football 1, 2, 3, 4; Track 1, 2, 3, 4; Intramurals 1, 2, 3, 4; Minstrel Show 3, 4; Junior Prom Committee; Marketing Club 4; New York Club 2, 3, 4.

GAETANO V. DIGIROLAMO, A.B.
Physics-Mathematics
200 Mechanic St., Canton, Mass.

Activities: German Academy 1, 2; Italian Academy 1, 2; N.F.C.C.S. 2, 3, 4; American Institute of Physics 3, 4; Intramurals 1, 2, 3, 4.

EDWARD T. DILLON, B.S.
Chemistry
92 Selwyn St., Roslindale, Mass.

Activities: Intramurals 1; American Chemical Society 2, 3, 4.

SALVATORE W. DISCEPOLO, B.S.
Army Sociology
168 Granite Ave., Milton, Mass.

Activities: Sociology Academy 3, 4; World Relations League 3, 4.

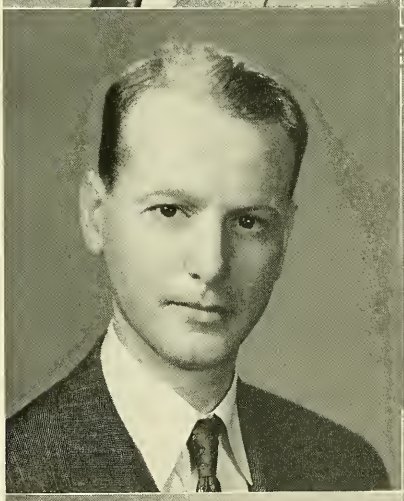

JOSEPH E. DODD, A.B.
Navy History
259 Union Ave., Framingham, Mass.

Activities: Intramurals 1, 2; Dramatic Society 2, 3; Sodality 4.

BERNARD P. DOHERTY, B.S.B.A.
Marketing
80 Pickering St., Needham 92, Mass.

Activities: Intramurals 1, 2, 3; Business Club 2, 3; N.F.C.C.S. 3, 4; Society for the Advancement of Management 4.

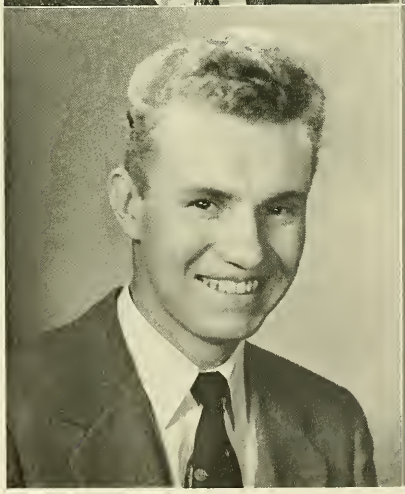

JAMES J. DOHERTY, B.S.B.A.
Accounting
3 Butler St., Dorchester 24, Mass.

Activities: R.O.T.C. Drill Platoon 4; Business Club 4; Intramurals 1, 2, 3, 4, Handball Champion 1; Military Ball Committee 3, 4; Rifle Team 1.

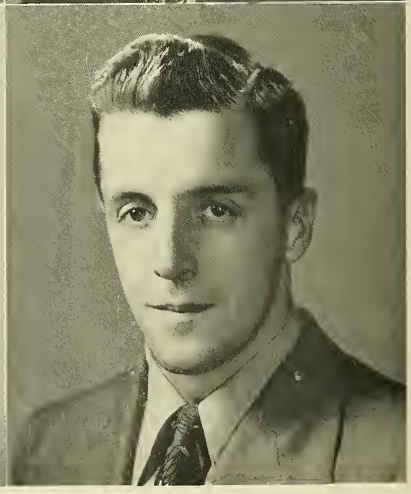

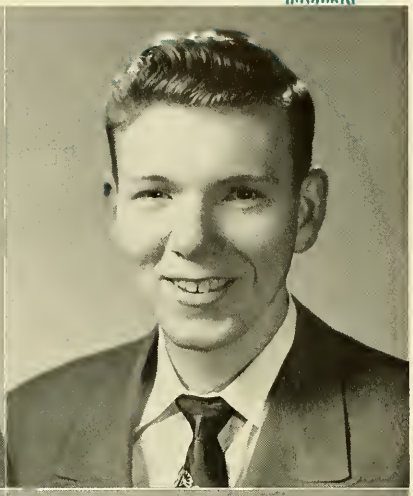

THOMAS A. DOHERTY, B.S.B.A.
NAVY MARKETING
8 Smith St., Boston, Mass.

Activities: Ski Club 1, 2, 3, 4; Fulton Debating Society 3, 4; Marquette Debating Society 1; Marketing Club 4; Chess Club 1, 2; Spanish Club 1; Intramurals 1, 2, 3, 4; Tennis 1.

THOMAS P. DOHERTY, B.S.B.A.
ACCOUNTING
12 Pennsylvania Ave., Somerville, Mass.

Activities: Intramurals 1, 2, 3, 4.

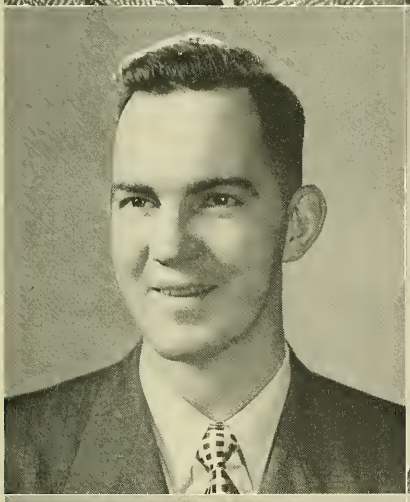

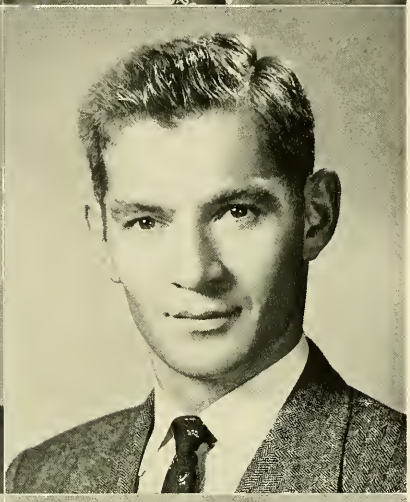

WILLIAM J. DOHERTY, A.B.
ENGLISH
27 Summer St., West Roxbury, Mass.

Activities: Marquette Debating Society 1, 2; Fulton Debating Society 3, 4; Writer's Workshop 1.

PHILIP M. DOLAN, B.S.B.A.
MARKETING
52 Brattle St., Worcester, Mass.

Activities: Intramurals 1, 2, 3, 4; Finance Club 2; Marketing Club 3, 4; Business Club 4; Sodality 4; Senior Prom Committee.

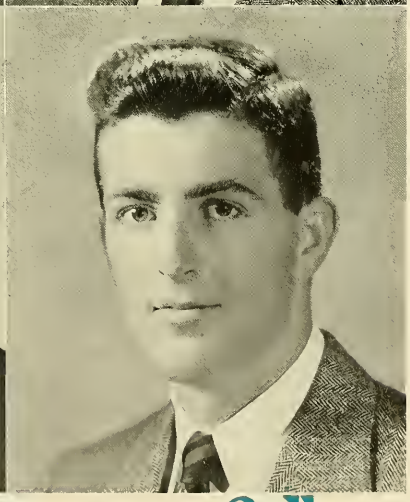

FREDERICK J. DOMINICK, B.S.
PHYSICS
15 Hardy St., Salem, Mass.

Activities: American Institute of Physics 1, 2, 3, 4; Radio Club 1; Intramurals 1, 2, 3, 4.

THOMAS J. DONAHUE, JR., B.S.
ECONOMICS
3 Vale St., Natick, Mass.

Activities: Heights 2, 3, 4; Spanish Academy 2, 3, 4, President 3; Economics Academy 3, 4; Foreign Trade Club 3, 4.

JAMES D. DONOVAN, A.B. HONORS
French
118 Arlington St., Brighton 35, Mass.

Activities: Heights 2, 3; Glee Club 2, 3, 4; Chess Club 1; Fine Arts Academy 3; Sodality 2, 3, Secretary-Treasurer 3; Junior Week Show 1, 2, 3, 4, Co-Director 3; Intramurals 1; Freshman Show 2, 3, 4, Co-Director 4; Cross and Crown.

JEREMIAH E. DONOVAN, A.B. HONORS
Pre-Medical
45 Putnam St., Somerville, Mass.

Activities: Pre-Med Club 3, 4; "The Scope" 4, Editor-in-Chief 4; Canisius Academy 1; Marquette Debating Society 2; Intramurals 1; Dean's List 1, 2, 3.

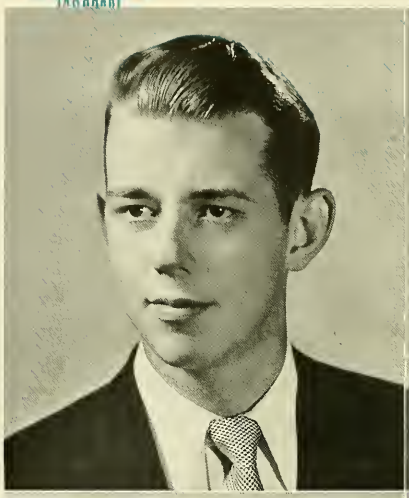

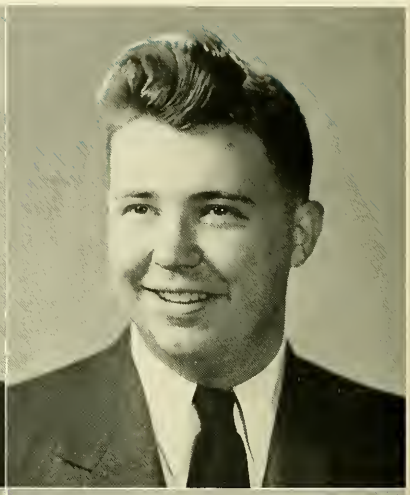

JOSEPH L. DONOVAN, B.S.B.A.
Marketing
172 Putnam St., Quincy, Mass.

Activities: Marketing Club 2, 3; Gold Key Society 2, 3; Business Club 2, 3, 4; Junior Pic 3; Intramurals 2, 3, 4.

PAUL F. DONOVAN, B.S.
Chemistry
20 Central St., Somerville, Mass.

Activities: Chemistry Bulletin 2, 3, 4; American Chemical Society 1, 2, 3, 4.

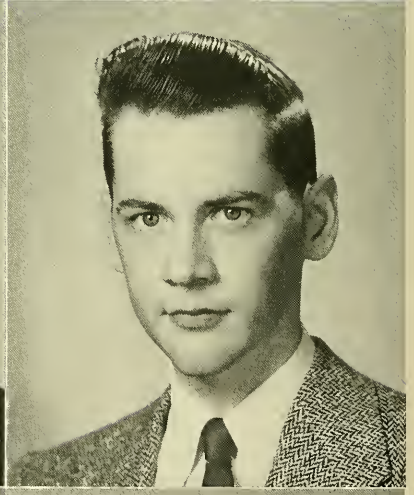

MICHAEL E. DOOHAN, B.S.B.A.
Industrial Management
48 Murray Hill Rd., Malden, Mass.

Activities: Football 1, 2, 3, 4; Intramurals 1, 2, 3, 4.

JOHN J. DORAN, JR., B.S.B.A.
Management
26 Bartlett Ave., Arlington, Mass.

Activities: Football 1, 2, 3, 4; Intramurals 1, 2, 3, 4; Society for the Advancement of Management 3, 4; Business Club 3, 4; Track 1, 2; Varsity 2, 3, 4.

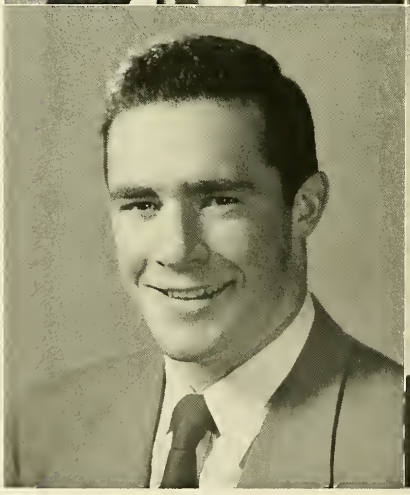

ANDREW J. DOUGHERTY, A.B. HONORS
Economics
Winter Street, Lincoln, Mass.

Activities: Sodality 1; Aquinas Circle 3, 4.

FRANCIS X. DOWNEY, B.S.B.A.
Marketing
72 Elizabeth Rd., Belmont, Mass.

Activities: Marketing Club 2; Business Club 1; Intramurals 2.

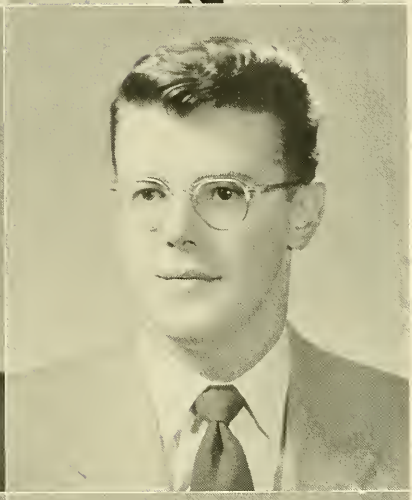

ROBERT A. DOYLE, B.S.
Education
24 Fairmount St., Nashua, N. H.

Activities: Intramurals 1, 2, 3.

ROBERT E. DOYLE, B.S.B.A.
Army Accounting
42 Douglas Rd., Medford, Mass.

Activities: Business Club 1, 2, 4; Guidepost 4, Associate Editor 4.

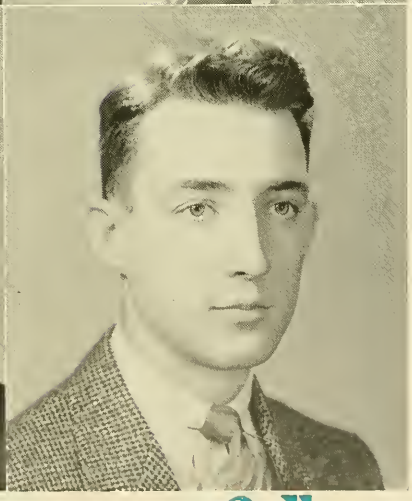

FRANCIS L. DRAGO, JR., B.S.B.A.
Management
111 Haviland St., Wollaston 70, Mass.

Activities: Society for the Advancement of Management 3, 4; Business Club 3, 4; Intramurals 1, 2, 3, 4; Sodality 4.

LAWRENCE J. DRENNAN, B.S.
Economics
56 Terrace Rd., Medford, Mass.

Activities: Economics Academy 3, 4; Foreign Trade Academy 3, 4; Intramural 1, 2; Nocturnal Adoration Society 4.

ARTHUR B. DRISCOLL, A.B.
Classics
93 Webster St., Arlington, Mass.

Activities: Intramurals 1, 2, 3, 4; Tennis Team 1, 2, 3, 4; Classics Academy 3, 4; Fulton Debating Society 3, 4, Secretary 3, 4; Dramatics Society 2; Sodality 1.

ROBERT G. DRISCOLL, JR., B.S.B.A.
Industrial Management
24 Barry St., Dorchester 25, Mass.

Activities: Sodality 3, 4; Society for the Advancement of Management 4; Business Club 4; Intramurals 1, 3, 4.

PAUL A. DUFFY, B.S.
Mathematics
19 Adams St., Taunton, Mass.

Activities: Mathematics Academy 3, 4; Intramurals 1, 2.

WALTER T. DUFFY, B.S.
Economics
93 Medford St., Arlington, Mass.

Activities: Economics Academy 3, 4; Foreign Trade Club 3; Intramurals 1, 2, 3, 4; Dean's List 2, 3; German Academy 1, 2.

EDWARD M. DUGAN, B.S.B.A.
Air Force Industrial Management
29 Priscilla Rd., Chestnut Hill, Mass.

Activities: Business Club 3, 4, Treasurer 4; Society for the Advancement of Management 3, 4; Sodality 4.

WILLIAM J. DUGGAN, B.S.B.A.
Finance
2592 Massachusetts Ave., Cambridge, Mass.

Activities: Finance Club 2, 3, 4; Business Club 3, 4; Section Representative 3; Intramurals 1, 2, 3.

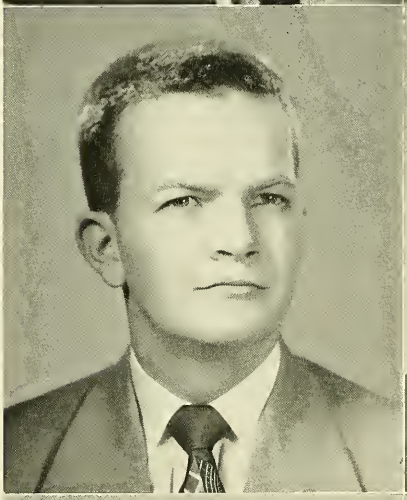

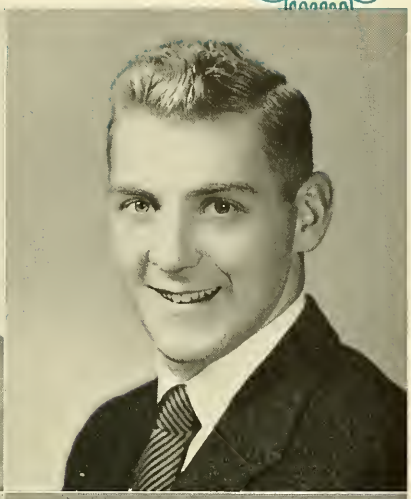

JAMES L. DUNN, B.S.B.A.
FINANCE
25 Whitelawn Ave., Milton, Mass.

Activities: Finance Club 1, 2; Marketing Club 4; Business Club 3, 4; Fulton Debating Society 3, 4; Section Representative 2; Sophomore, Junior Prom Committee 2, 3.

WILLIAM H. DUNN, B.S.
SOCIOLOGY
53 Broad St., Salem, Mass.

Activities: Intramurals 1, 2, 3, 4; Aquinas Circle 3, 4; Sociology Club 2, 3, 4, Secretary 4.

JOHN P. DWYER, A.B.
PRE-MEDICAL
627 Somerville St., Manchester, N. H.

Activities: Pre-Medical Club 3, 4.

RICHARD E. DWYER, B.S.B.A.
MANAGEMENT
83 Audubon Rd., Milton, Mass.

Activities: Intramurals 1, 2, 3, 4.

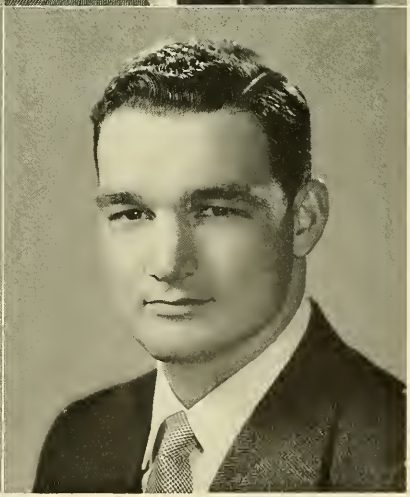

EDWARD J. EARLY, JR., B.S.
SOCIOLOGY
11 Fay St., Lowell, Mass.

Activities: Sociology Club 2, 3, 4, Executive Committee; Intramurals 1, 2, 3, 4.

WILLIAM F. EMMONS, B.S.
MATHEMATICS
4101 Leona St., Tampa, Fla.

Activities: Football 1, 2, 3, 4; Hockey 1, 2, 3, 4; Track 1, 2, 3, 4.

JAMES J. ENRIGHT, B.S.B.A.
FINANCE
3 Jean Rd., Arlington 74, Mass.

Activities: Intramurals 1, 2, 3, 4; Business Club 4; Psychology Club 4; Finance Club 2, 4.

JOHN E. ERWIN, B.S.B.A.
FINANCE
5 Ellis St., Quincy, Mass.

Activities: Band 1, 2, 3, 4; Finance Club 3, 4; Business Club 3, 4; Intramurals 1, 2, 3, 4; Military Ball Committee 3, 4; Sub Turri 4.

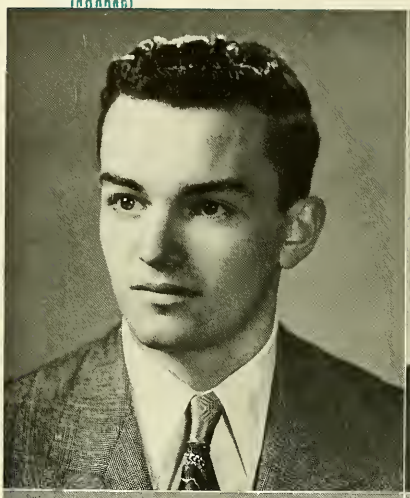

GERALD N. ESKIN, A.B. HONORS
GERMAN
17 Hallowell St., Mattapan 26, Mass.

Activities: German Academy 2, 3, 4, Secretary-Treasurer 4; Glee Club 2; Intramurals 1.

GEORGE J. EVANS, B.S.B.A.
ACCOUNTING
Holliston St., Medway, Mass.

Activities: Intramurals 1, 2, 3, 4; Business Club 4.

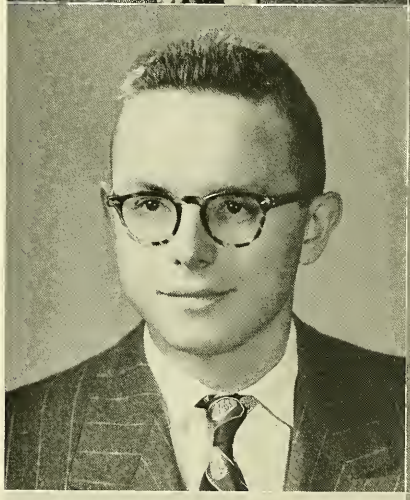

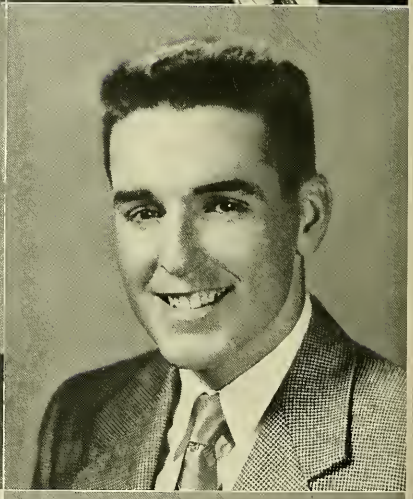

EDWARD F. FAHEY, JR., B.S.B.A.
ACCOUNTING
16 Bostonia Ave., Brighton, Mass.

Activities: Spanish Club 1, 2; Business Club 4; Senior Week Committee 4; Intramurals 1, 2, 3, 4.

MICHAEL V. FALLA, B.S.
BIOLOGY
12A Merrion Rd., Kingston, Jamaica, B. W. I.

Activities: Pre-Medical Club 3; Radio Club 4; Rifle Team 1, Manager 4; Scope 2.

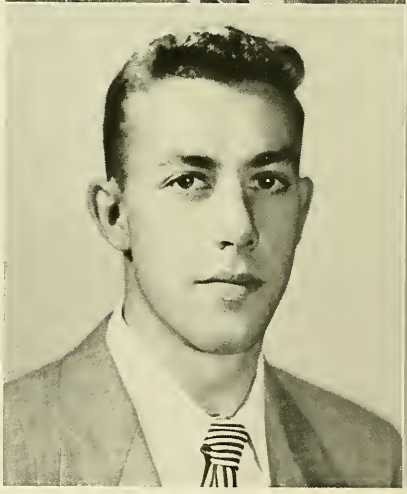

JOHN R. FALLON, B.S.
ARMY CHEMISTRY
199 Strathmore Rd., Brighton, Mass.

Activities: American Chemical Society 4.

RICHARD T. FARLEY, B.S.
ECONOMICS
17 Union St., Natick, Mass.

Activities: Economics Academy 1, 2, 3, 4; Foreign Trade Club 2, 3, 4; Sodality 1, 2, 3, 4; Intramurals 2, 3, 4; N.F.C.C.S.

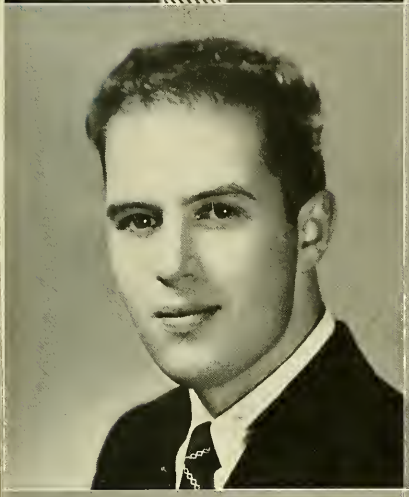

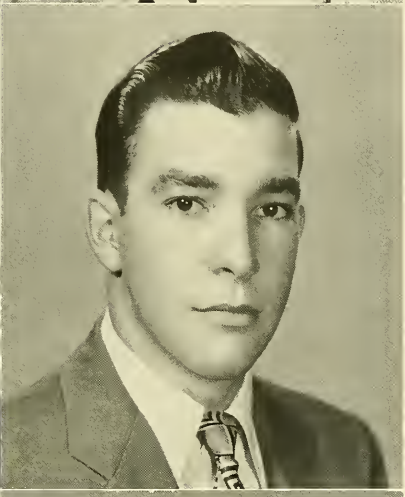

RICHARD A. FARRAR, B.S.B.A.
MARKETING
18 Walker St., Somerville, Mass.

Activities: Sodality 1; Intramurals 2, 3; Spanish Club 2, 4; Junior Prom Committee 3; Business Club 3, 4; Marketing Club 4.

JAMES J. FARRELL, JR., B.S.B.A.
MARKETING
28 Emerson St., Newton, Mass.

Activities: Marketing Club 3, 4; Business Club 4; Intramurals 1, 2, 3, 4.

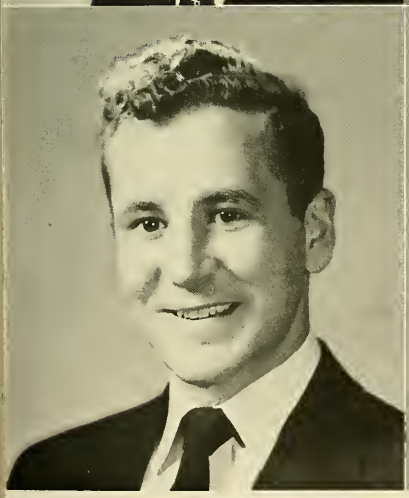

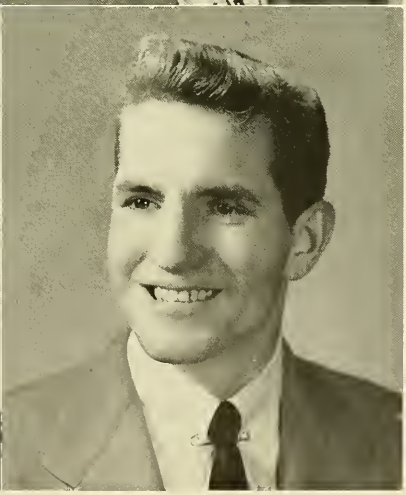

WILLIAM J. FARRELL, A.B.
SOCIOLOGY
79 Bartlett St., Charlestown, Mass.

Activities: Writer's Workshop 1; Nocturnal Adoration Society 3; Section Representative 1, 2; Intramurals 1, 2, 3, 4; Senior Class Treasurer.

ROBERT A. FAY, B.S.B.A.
ARMY INDUSTRIAL
15 Ellery St., Cambridge, Mass.

Activities: Society for the Advancement of Management 3, 4; Business 4; Sodality 4; Intramurals 1, 2, 3, 4.

ROBERT J. FEINBERG, B.S.
Physics
122 Ash St., Chelsea, Mass.

Activities: Alpha Sigma Nu 4; American Institute of Physics 1, 2, 3, 4, Journal 3, 4; Radio Club 3, 4; American Chemical Society 1; Dean's List 1, 2, 3, 4.

GEORGE E. FELL, A.B.
Mathematics
29 Prairie Ave., Auburndale 66, Mass.

Activities: Ricci Mathematics Academy 3, 4; Minstrel Show 2, 3; Drill Platoon 4.

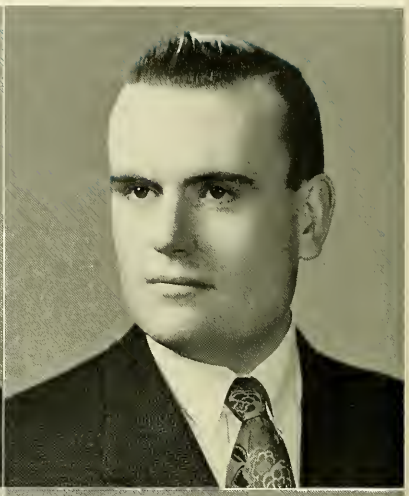

HARRY E. FINN, B.S.
English
44 Oak Square Ave., Brighton, Mass.

Activities: Intramurals 1, 2, 3, 4.

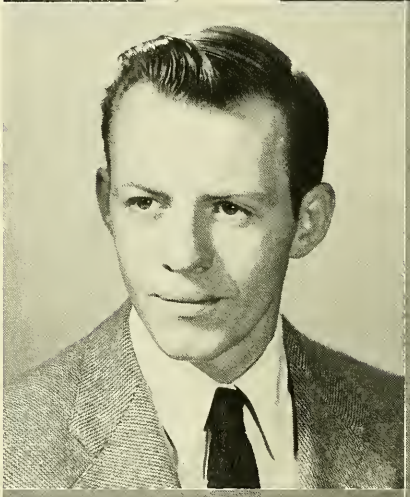

ROBERT E. FINNIN, JR., B.S.
Mathematics
63 Bow Rd., Newton Centre 59, Mass.

Activities: Sodality 1, 2; German Club 1; Nocturnal Adoration 3, 4; Minstrel Show 3; Freshman Show 4; American Chemical Society Affiliate 2.

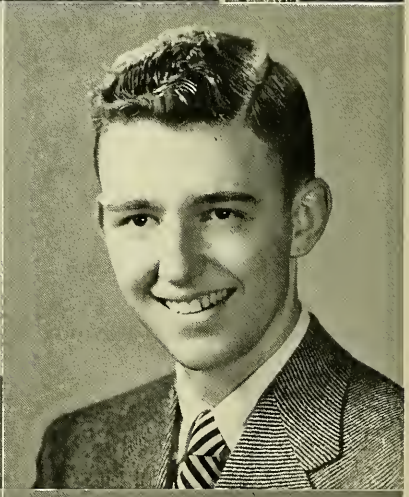

THOMAS B. FITZGERALD, A.B.
English
99 Lincoln Rd., Medford, Mass.

Activities: Band 1, 2; German Academy 1, 2, Vice-President 2; Sodality 2, 3, 4; Intramurals 1, 2, 3, 4.

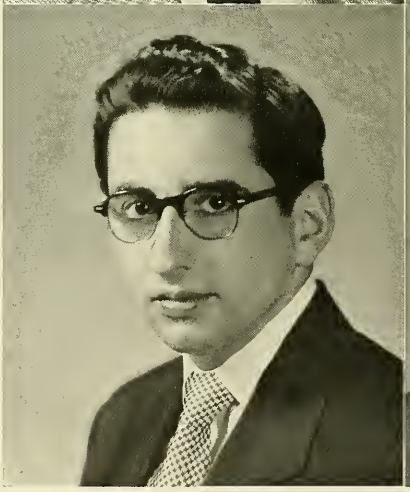

RICHARD J. FITZHENRY, A.B.
Economics
95 High St., East Dedham, Mass.

Activities: Sodality 1; Nocturnal Adoration Society 1; Economics Academy 3, 4; Intramurals 1, 2, 3, 4.

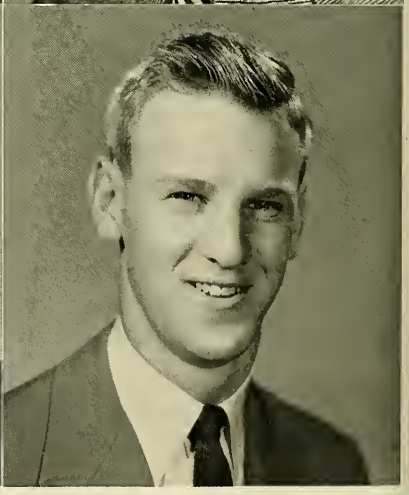

EUGENE E. FITZPATRICK, B.S.B.A.
MARKETING
41 Maplewood St., Watertown, Mass.

Activities: Intramurals 2; Commencement Ball Committee 4; Marketing Club 3; Business Club 4.

ROBERT M. FITZPATRICK, B.S.B.A.
INDUSTRIAL MANAGEMENT
21 Whitridge St., Dorchester, Mass.

Activities: Intramurals 2, 3; Society for the Advancement of Management 4.

PAUL B. FLAHERTY, B.S.B.A.
INDUSTRIAL MANAGEMENT
36 Ivory, West Roxbury, Mass.

Activities: Society for the Advancement of Management 3, 4; Intramurals Sports 1, 2, 3.

PAUL F. FLAHERTY, B.S.B.A.
MARKETING
247 Blue Hill Ave., Milton, Mass.

Activities: Business Club 2; Marketing Club 2; Intramurals 2.

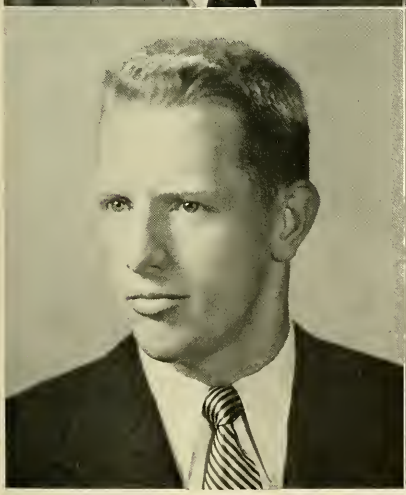

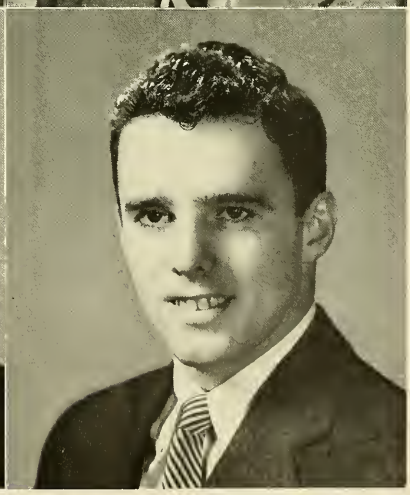

WILLIAM H. FLANAGAN, A.B.
ECONOMICS
151 Hillside St., Milton, Mass.

Activities: Intramurals 1, 2, 3, 4; Economics Academy 3, 4; Business Club 3, 4; Aquinas Circle 4; Psychology Club 4; Sub Turri 4.

THOMAS J. FLEMING, B.S.B.A.
INDUSTRIAL MANAGEMENT
65 Linden St., Brookline, Mass.

Activities: Society for the Advancement of Management 2, 3, 4; Business Club 2, 3, 4; Sodality 3, 4; Intramurals 1, 2, 3, 4; N.F.C.C.S. 3.

FRANCIS A. FLEURANT, B.S.B.A.
MANAGEMENT
139 Rathbun St., Woonsocket, R.I.

Activities: Society for the Advancement of Management 3, 4; Business Club 3, 4; Intramurals 1, 2, 3, 4; B.C. Club of Rhode Island 3, 4, President 3; Sub Turri 2.

JAMES J. FLYNN, B.S.B.A.
COAST GUARD ACCOUNTING
70 Quarterdeck Rd., Quincy, Mass.

Activities: Spanish Club 1, 2; Baseball 1, 2; Intramurals 2, 3, 4; Business Club 4; Senior Week Committee 4.

PAUL FLYNN, B.S.
ARMY ECONOMICS
18 Whitten St., Dorchester, Mass.

Activities: Foreign Trade Club 3, 4; Economics Academy 3, 4.

RICHARD V. FLYNN, B.S.B.A.
FINANCE
52 Augustine St., Brockton, Mass.

Activities: Glee Club 1, 2, 3; Sodality 1, 2, 3; Economics Academy 2, 3; Finance Club 2, 3, 4; Intramurals 1, 2, 3, 4; R.O.T.C. Drill Platoon 4.

ROBERT D. FOGARTY, A.B.
HISTORY AND GOVERNMENT
9 Pembroke St., Somerville, Mass.

Activities: Nocturnal Adoration Society 3, 4.

JOHN M. FOLEY, B.S.
ARMY HISTORY AND GOVERNMENT
136 Beach St., Revere, Mass.

Activities: Football 1, 2; Psychology Club 4; World Relations League 4; Intramurals 1, 2, 3, 4.

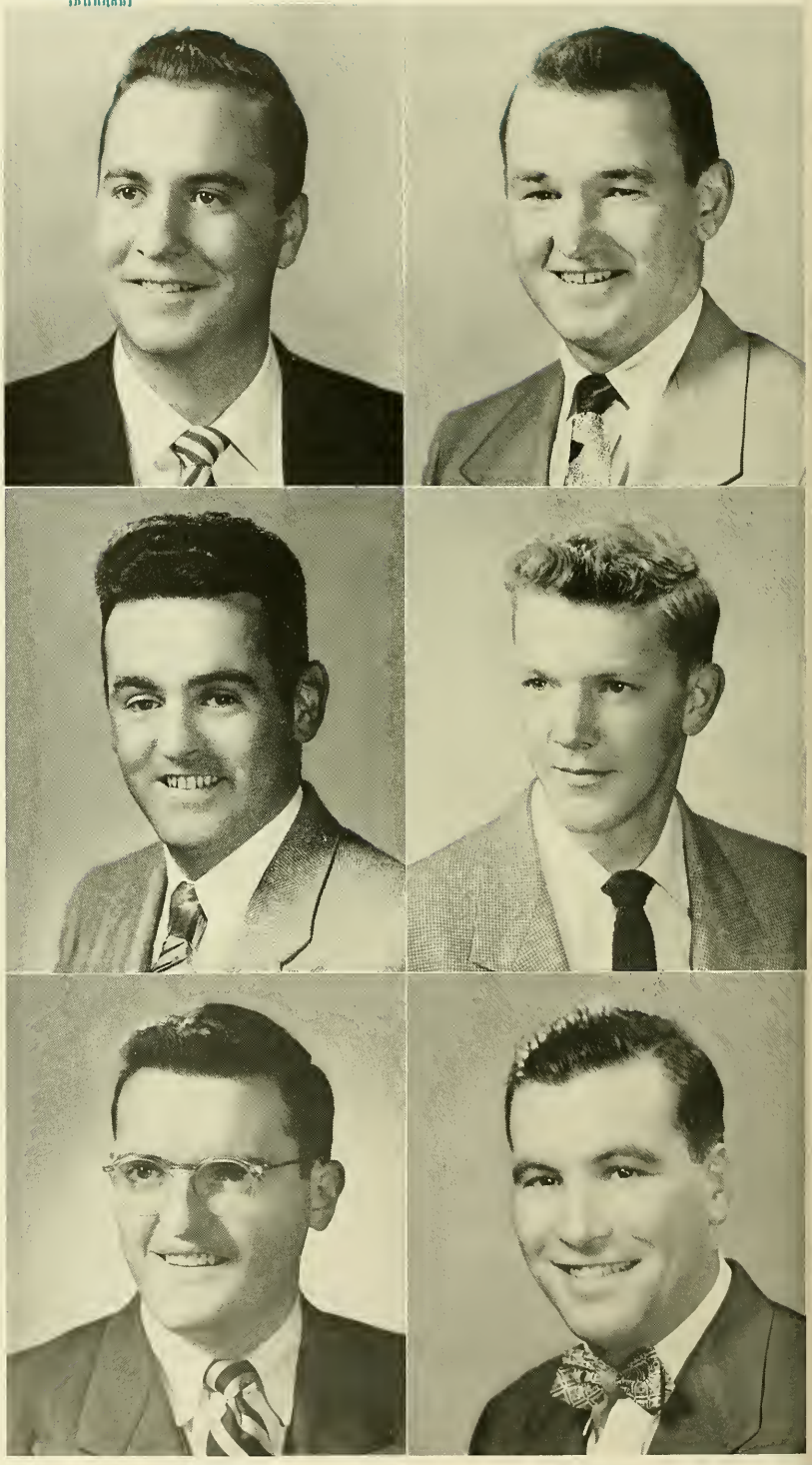

class of nineteen hundred

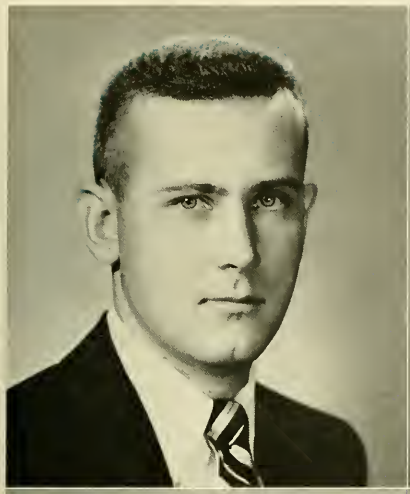

JOHN W. FOLEY, B.S.B.A.
MARKETING
146 Manning St., Needham, Mass.

Activities: Intramurals 1, 2, 3, 4; Marketing Club 3, 4.

MICHAEL F. FOLEY, B.S.B.A.
ARMY MARKETING
128 Vernon St., Norwood, Mass.

Activities: Sodality 3, 4; Foreign Trade 3; Economics Academy 3; Bl. Oliver Plunkett Society 3, 4; Junior Pic 3; Business Club 4; Sub Turri 3, 4, Business Manager 4; Intramurals 1, 2; Marketing Club 4.

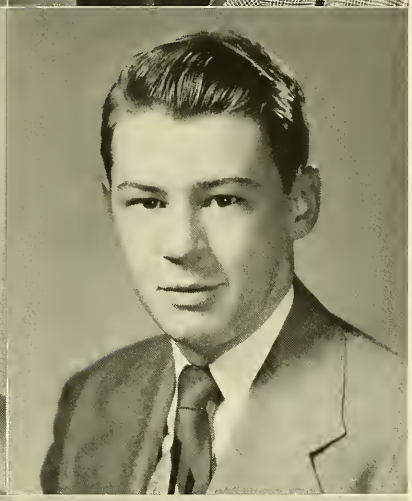

PAUL J. FOLEY, A.B.
LANGUAGES
67 Lewiston St., Hyde Park 36, Mass.

Activities: Baseball 2; French Academy 4.

WILLIAM J. FOLLEN, A.B.
MATHEMATICS
7 Sedalia Rd., Dorchester 24, Mass.

Activities: Chess Club 2, 3, 4, President 4; Ricci Mathematics Academy 3, 4; French Academy 2.

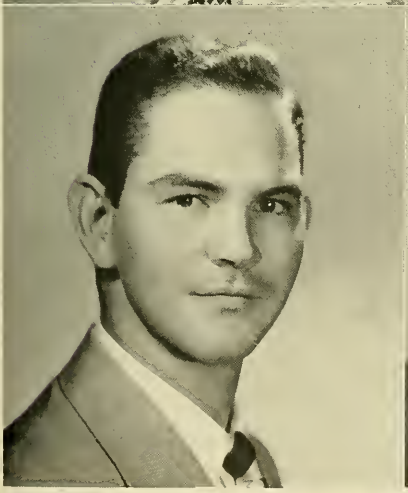

JOSEPH W. FOURNIER, B.S.
ECONOMICS
37 River St., Cambridge, Mass.

Activities: Economics Academy 2, 3, 4; Foreign Trade Club 3, 4; Intramurals 2, 3, 4; French Academy, 1, 2.

ELMO A. FREDA, B.S.B.A.
MARKETING
224 Beverly Rd., Brookline, Mass.

Activities: Business Club 4; Marketing Club 4; Intramurals 1, 2, 3, 4.

EUGENE F. FREDEY, B.S.
Biology
737 Chestnut St., Waban, Mass.

Activities: Intramurals 1, 2, 3, 4; Intramural Tennis Champion 3; Pre-Medical Club 3, 4; Sodality 3, 4; Scope 4.

ROBERT E. FULLER, B.S.B.A.
Management
15 Ashford St., Allston, Mass.

Activities: Intramurals 1, 2, 3, 4.

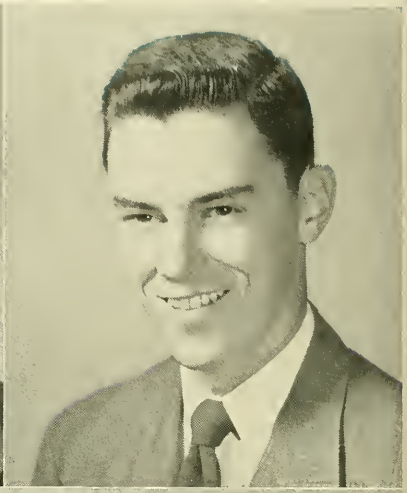

JOHN J. GAINEY, B.S.
English
29 Haydn St., Roslindale, Mass.

Activities: Economics Academy 3, 4; Dramatic Society 4; World Relations League 4; Intramurals 1, 2, 3, 4; N.F.C.C.S. 4.

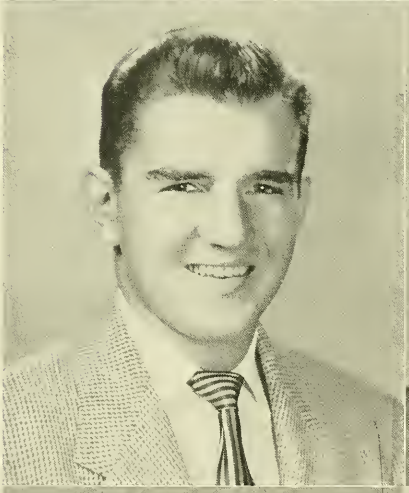

JOHN J. GALLAGHER, B.S.B.A.
Finance
2 Maplewood St., Watertown, Mass.

Activities: Finance Club 3, 4; Intramurals 1, 2, 3; Business Club 3; Marquette Debating Society 2; Freshman Reception Committee.

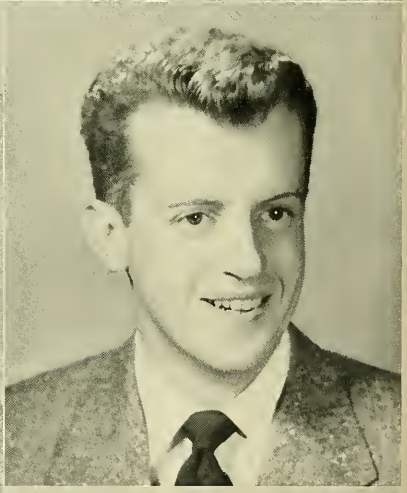

JOHN M. GALLAGHER, B.S.B.A.
Accounting
219 Neponset Valley Parkway, Readville, Mass.

Activities: Intramurals 1, 2, 3, 4.

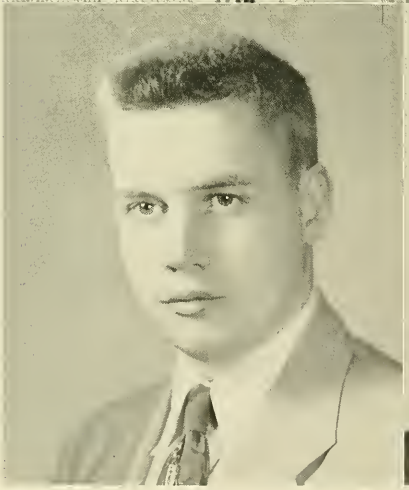

MELVIN M. GALLANT, B.S.
Chemistry
41 Central Ave., Chelsea, Mass.

Activities: Chemistry Club 1, 2, 3, 4; German Academy 3; American Chemical Society 1, 2, 3, 4; Chemistry Bulletin 3, 4; Intramurals 2.

KEVIN C. GALLIMORE, B.S.B.A.
INDUSTRIAL MANAGEMENT
87 Francis St., Brookline 46, Mass.

Activities: Finance Club 2; Society for the Advancement of Management 3, 4; Sodality 1; Business Club 2, 3, 4; Intramurals 1, 2, 3, 4.

JOHN L. GALVIN, B.S.
ECONOMICS
514 Weld St., West Roxbury 32, Mass.

Activities: Rifle Team 1, 2, 3, 4; Drill Platoon 3, 4; Intramurals 1, 2, 3, 4.

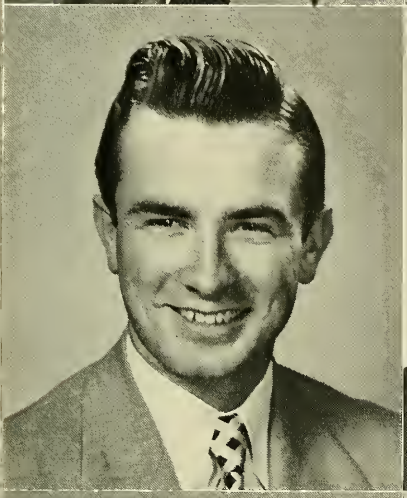

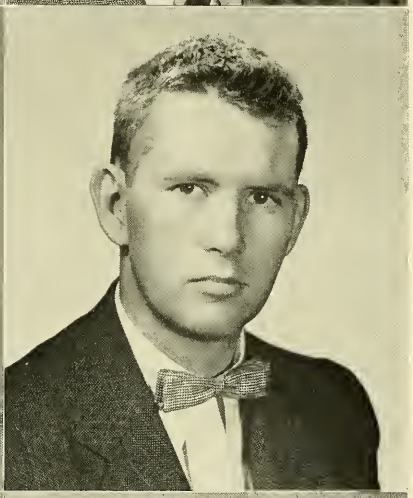

ROBERT E. GALVIN, B.S.B.A.
ACCOUNTING
188 Wren St., West Roxbury, Mass.

Activities: Intramurals 1, 2, 3; Business Club 2, 3, 4; Dean's List 1, 2.

PAUL F. GANNON, A.B.
HISTORY AND GOVERNMENT
16 Wood St., Milton, Mass.

Activities: Fine Arts Academy 2, 3, Secretary 3; Music Academy 3, 4; Sodality 3, 4; Aquinas Circle 3, 4; Cross and Crown 4; Band 3, 4; Glee Club 3, 4; Dean's List 1, 2, 3.

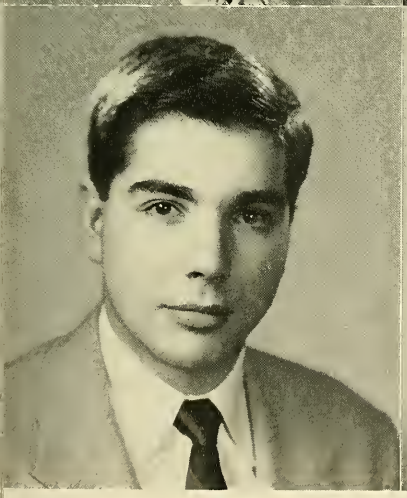

LEONEL V. GARGANTA, B.S.
SOCIOLOGY
167 Mulberry St., Fall River, Mass.

Activities: Concert Orchestra 1, 2, 3, 4; Sociology Academy 3, 4; Psychology Club 4; Spanish Academy 3; Dramatic Society 3.

ANTHONY P. GARGIULO, A.B.
HISTORY AND GOVERNMENT
28 Cameron Ave., North Cambridge, Mass.

Activities: Intramurals 1, 2, 3, 4; Psychology Club 3, 4; Foreign Trade Club 1, 2, 3; French Club 2, 3.

JAMES B. GARLAND, B.S.B.A.
Accounting
19 Clements Rd., Waltham, Mass.

Activities: Sodality 1, 2, 3, 4, Vice-Prefect 2; Cross and Crown; Business Club 2; Marketing Club 2; Student Council 3, 4; Section Representative 2, 4; Intramurals 1, 2, 3; Dean's List 1, 2, 3; N.F.C.C.S.

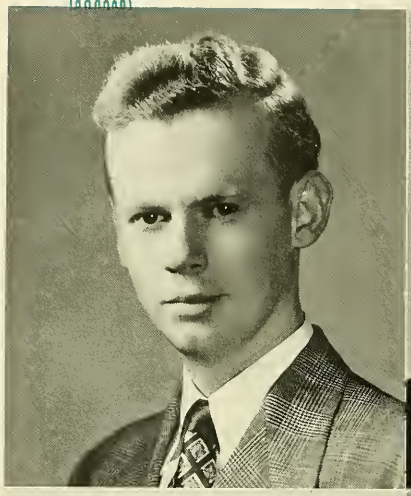

LAWRENCE S. GEISLER, B.S.B.A.
Army Accounting.
427 Meridan St., East Boston, Mass.

Activities: Section Representative 1; Business Club 3.

SHELDON F. GESSON, B.S.
Chemistry
71 Central Ave., Chelsea, Mass.

Activities: Chemistry Club 1, 2, 3, 4; American Chemical Society 1, 2, 3, 4; Chemistry Bulletin 1, 2, 3, 4, Distribution Manager 4; Intramurals 1, 2.

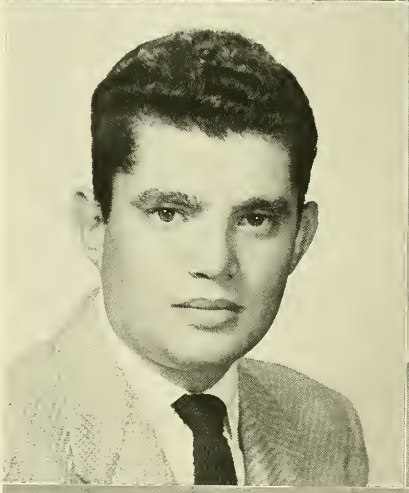

GENNARO E. GIANGREGORIO, A.B.
Latin
203 Mountain Ave., Revere, Mass.

Activities: Intramurals 1, 2, 3, 4.

PETER D. GIANINO, B.S.
Physics
140 Middlesex Ave., Medford, Mass.

Activities: Sodality 1, 2, 3, 4; Radio Club 2, 3, 4, Vice-President 3, President 4; American Institute of Physics 1, 2, 3, 4; Ricci Mathematics Academy 1; Cross and Crown 4; Heights 3, 4; R.O.T.C. Drill Platoon 3.

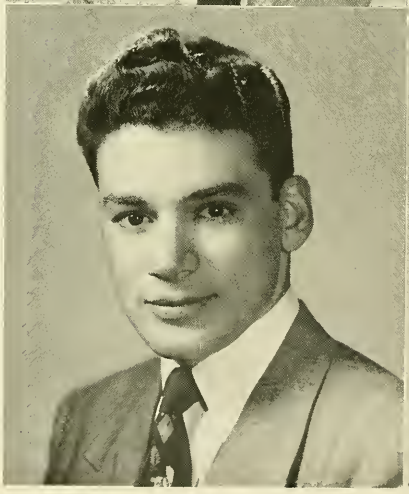

SALVATORE W. GIGLIO, B.S.
Mathematics
17 Union St., Quincy 69, Mass.

Activities: Camera Club 1, 2, 3, 4, Secretary-Treasurer 3, President 4; American Institute of Physics 1, 2, 3; Intramurals 1, 2, 3, 4; Heights 3, 4; Ricci Mathematics Academy 1, 2, 3, 4; Sub Turri 3, 4; Sodality 1, 2, 3, 4.

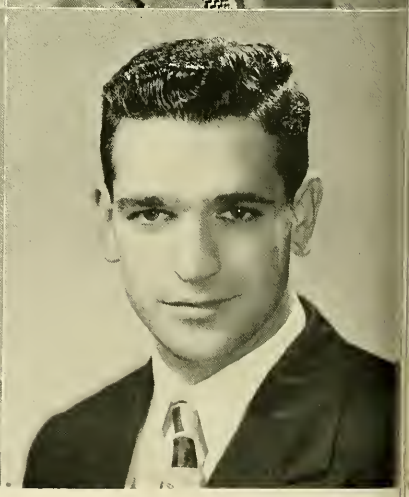

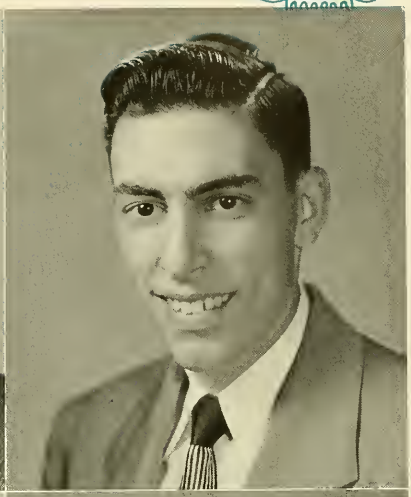

WALTER F. GILLIGAN, B.S.
NAVY EDUCATION
459 Medford St., Malden, Mass.

Activities: Intramurals 1, 2, 3, 4.

JOSEPH J. GIOVINO, B.S.
BIOLOGY
129 Lincoln St., Melrose 76, Mass.

Activities: Sodality 3, 4; Nocturnal Adoration Society 3, 4; Pre-Medical Club 3, 4; Intramurals 1, 2, 3, 4.

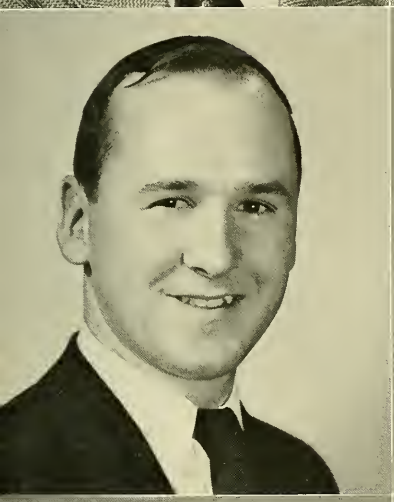

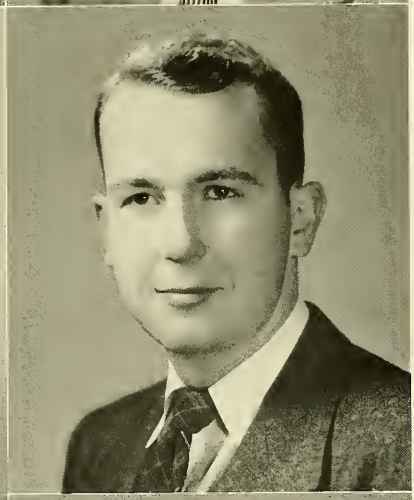

JOHN P. GLENNON, A.B.
HISTORY AND GOVERNMENT
19 Roxton Rd., Mattapan, Mass.

Activities: Intramurals 1, 2, 3, 4.

RICHARD M. GLENNON, B.S.B.A.
ACCOUNTING
63 Granite Place, Milton, Mass.

Activities: Sodality 3, 4; Order of the Cross and Crown; Fine Arts Academy 2, 3, 4; Guidepost 3, 4, Associate Editor 4; Foreign Trade Club 3, 4; Music Academy 3, 4; Chess Club 3, 4; Blessed Oliver Plunkett Society 3, 4; Dean's List 1, 2, 3.

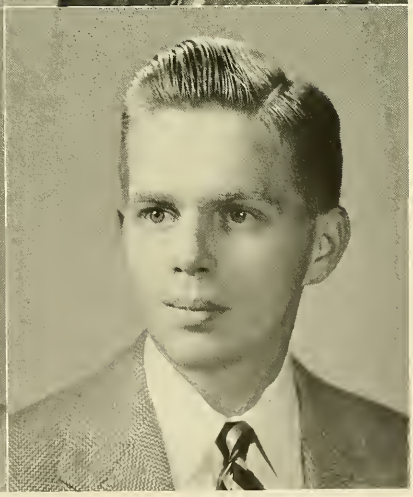

ANTHONY F. GOMES, B.S.B.A.
ACCOUNTING
246 Rogers St., Lowell, Mass.

Activities: Spanish Academy 1; Intramurals 1, 2, 3; Business Club 4; Finance Club 2; Dean's List 1, 2, 3.

FREDERICK L. GOOD, B.S.
HISTORY AND GOVERNMENT
195 Brattle St., Cambridge, Mass.

Activities: Hockey Manager 1, 2, 3, Senior Manager 4; Spanish Club 2; Intramurals 1, 2, 3, 4.

THOMAS F. GORHAM, B.S.
ARMY HISTORY AND GOVERNMENT
32 Allen St., Boston, Mass.

Activities: Marquette Debating Society 1; Radio Club 1; Psychology Club 1; World Relations League 1; Nocturnal Adoration Society 1.

JOSEPH W. GOSLIN, B.S.
CHEMISTRY
126 Wilson Ave., Quincy, Mass.

Activities: American Chemical Society 1, 2, 3, 4; Chem Bulletin, Associate Editor 3, 4.

LEO F. GRACE, B.S.
ECONOMICS
1736 Commonwealth Ave., West Newton 65, Mass.

Activities: Heights 1; Glee Club 2, 3, 4; Golf Team 1, 2, 3, 4.

(*See page 200 for photograph*)

ROBERT L. GRANT, A.B.
FRENCH
128 Blue Hill Ave., Milton, Mass.

Activities: French Academy 2, 3, 4; Intramurals 1, 2, 3, 4.

JOHN R. GRAVALLESE, B.S.B.A.
MARKETING
49 Adams Ave., Everett, Mass.

Activities: Business Club 2, 3, 4; Marketing Club 3, 4; Economics Academy 4; Intramurals 1, 2, 3, 4.

ROBERT A. GREENE, A.B. HONORS
ENGLISH
7 Adams Terrace, Dorchester, Mass.

Activities: Intramurals 1, 2, 3, 4.

JOSEPH T. GREER, B.S.B.A.
MARKETING
14 Fernwood Rd., West Roxbury, Mass.

Activities: Sodality 1; Business Club 3, 4; Marketing Club 3, 4; Intramurals 1, 2, 3, 4.

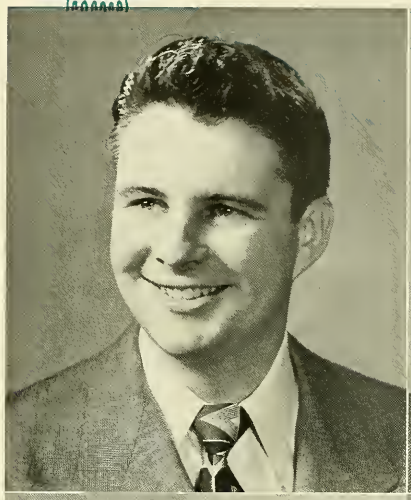

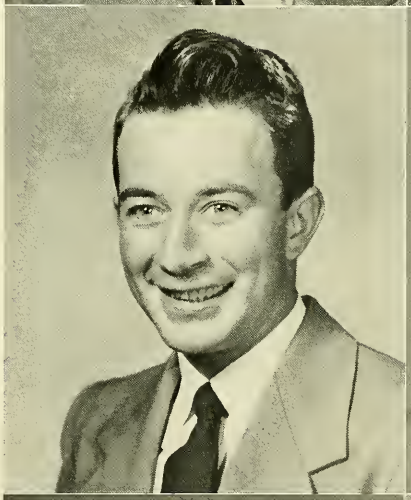
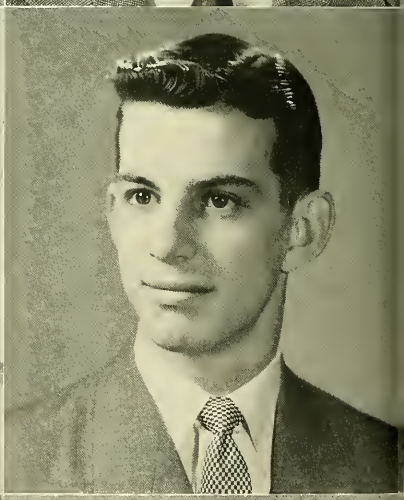
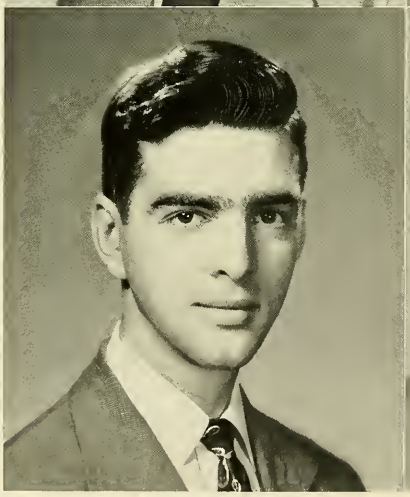

class of nineteen hundred

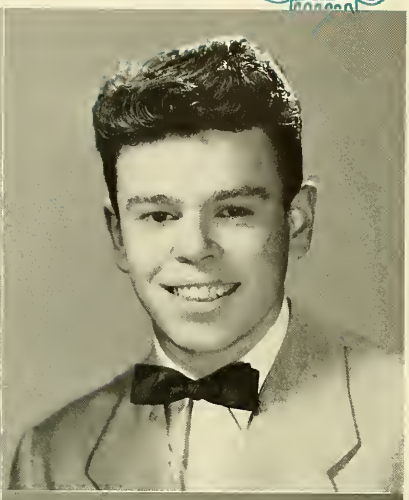

DONALD F. GRUSHEY, B.S.
ARMY ENGLISH
373 K Street, South Boston, Mass.

Activities: Marquette Debating Society 2; Intramurals 1, 2; French Academy 2; Chess Club 2.

PAUL C. HAFFEY, A.B.
ENGLISH
85 Union St., Watertown, Mass.

Activities: Dramatic Society 3, 4; Gold Key Society 2, 3; Nocturnal Adoration Society 2, 3, 4; Heights 1.

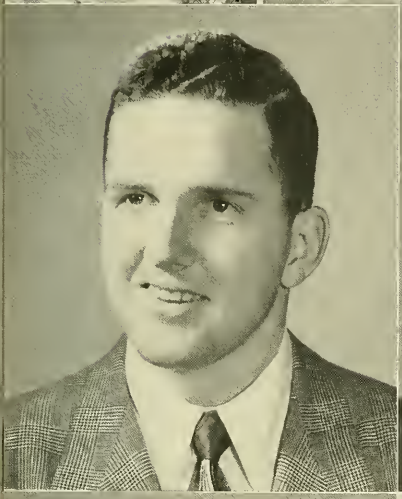

JOHN G. HAGGERTY, B.S.B.A.
MARKETING
15 Englewood Rd., Winchester, Mass.

Activities: Marketing Club 3, 4; Business Club 4; Finance Club 2; Intramurals 1, 2, 3, 4; Senior Baseball Manager; Section Representative 1; Rifle Team 4; Sodality 1, 2.

JOHN J. HALEY, A.B.
ECONOMICS
20 Clinton St., Woburn, Mass.

Activities: Pre-Medical Seminar 3; Economics Academy 4; Foreign Trade Club 4.

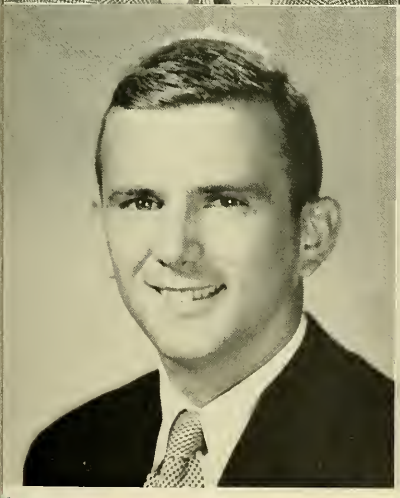

JOHN E. HAMMOND, JR., B.S.B.A.
MARKETING
43 Putnam St., Beverly, Mass.

Activities: Outing Club 2, 3, 4; Yacht Club 3, 4; Marketing Club 3, 4; Business Club 4; Intramurals 1, 2, 3.

LEO F. X. HANLEY, A.B.
HISTORY AND GOVERNMENT
23 Aldie St., Allston, Mass.

Activities: National Student Association 2, 3, 4, Delegate 3, 4; Student Council 2, 4; Bl. Oliver Plunkett Society 3, 4, Secretary 3; Fine Arts Academy 2, 3, 4, Vice-President 2, President 3; Sodality 1, 4; Sophomore Prom Committee; Junior Week Musical, Assistant Director 3, Director 4; Sophomore Acquaintance Dance 2, Chairman 2; N.F.C.C.S. 1; Freshman Reception 4, Chairman; Section Representative 1, 2, 3.

EDWARD E. HANLON, B.S.B.A.
FINANCE
169 Beech St., Roslindale, Mass.

Activities: Society for the Advancement of Management 4; Business Club 4; Finance Club 4; Sodality 3, 4; Choir 1; Intramurals 1, 2.

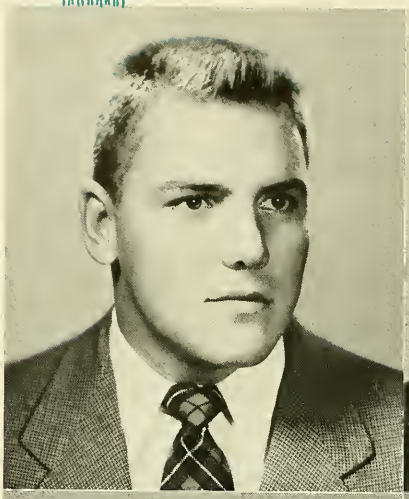

HAROLD C. HANNAWAY, A.B.
ECONOMICS
16 Queensberry St., Back Bay 15, Mass.

Activities: Fine Arts 2; Heights 2; Italian Academy 2; National Student Association 3; Nocturnal Adoration Society 1; Economics Academy 3; Minstrel Show 2, 3; Sub Turri 3; Junior Class Treasurer; Class Marshal 3; Military Ball 3; Junior Pic 3; Intramurals 1.

JOHN J. HARGEDON, JR., B.S.B.A.
MANAGEMENT
12 Brae Burn Rd., Milton, Mass.

Activities: Intramurals 1, 2, 3, 4; Gold Key Society 2.

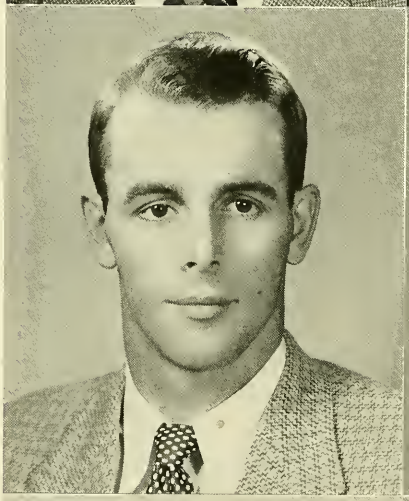

ROBERT L. HARHEN, A.B.
COAST GUARD MATHEMATICS
103 Bow St., Arlington, Mass.

Activities: Intramurals 1, 2, 3, 4; Ricci Mathematics Academy 3, 4; Sub Turri 4.

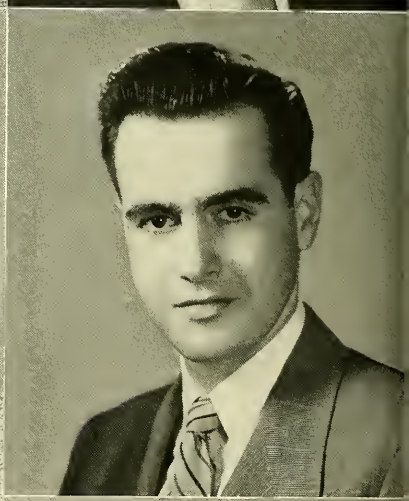

JAMES J. HAROULES, A.B.
HISTORY AND GOVERNMENT
259 Faneuil St., Brighton, Mass.

Activities: Intramurals 1, 2, 3, 4.

JOHN J. HARRINGTON, B.S.B.A.
MANAGEMENT
315 Forest Hills St., Jamaica Plain, Mass.

Activities: Heights 1, 2, 3, 4, Managing Editor 3, Co-Editor-in-Chief 4; N.F.C.C.S. 3, 4; Compass, Managing Editor; Society for the Advancement of Management 4; Business Club 4.

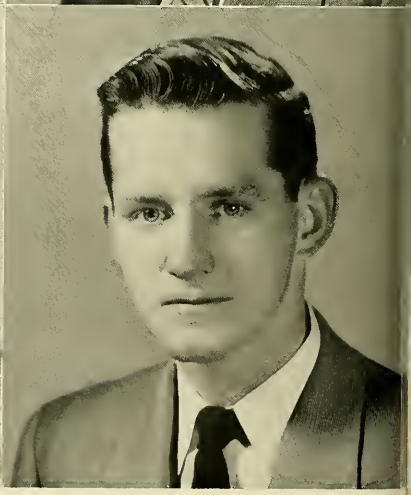

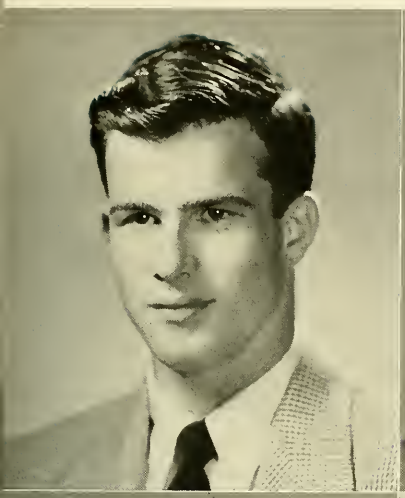

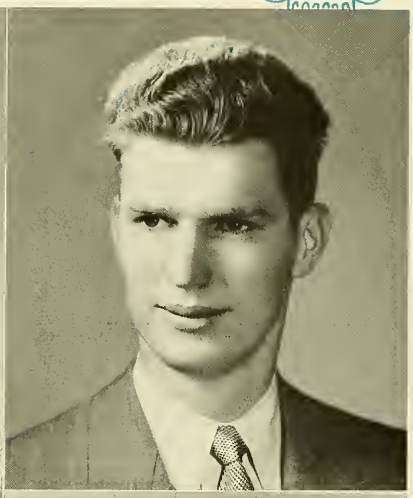

JAMES F. HART, B.A.
History and Government
30 Woodford St., Dorchester 25, Mass.

Activities: Economics Academy 3, 4; Dramatic Society 3, 4; World Relations League 4; Intramurals 1, 2, 3, 4; N.F.C.C.S.; Nocturnal Adoration Society 4.

MAURICE E. HART, JR., A.B.
Sociology
32 Hilltop St., Dorchester 24, Mass.

Activities: Intramurals 3; Psychology Academy 1; Sociology Academy 2.

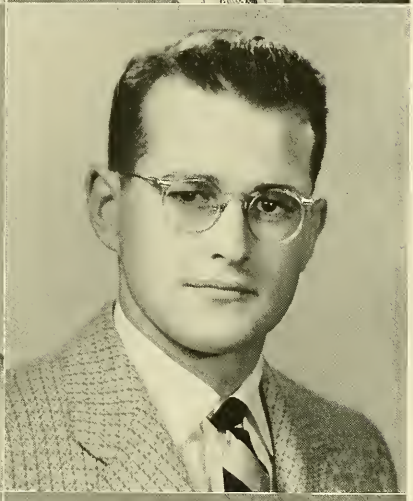

JOHN J. HARVEY, JR., B.S.
Navy English
71A Surrey St., Brighton 35, Mass.

Activities: Section Representative 1; German Academy 3; World Relations League 3, 4; Industrial Relations League 4.

WILLIAM E. HASSAN, B.S.
English
West St., Amherst, Mass.

Activities: Freshman Football 1; Stylus 3, 4; Dramatic Society 3, 4; Intramurals 1, 2, 3, 4; Stein Club 1, 2, 3, 4; Sub Turri 4, Photography Editor 4; Nocturnal Adoration Society 1, 2, 3, 4; Section Representative 1.

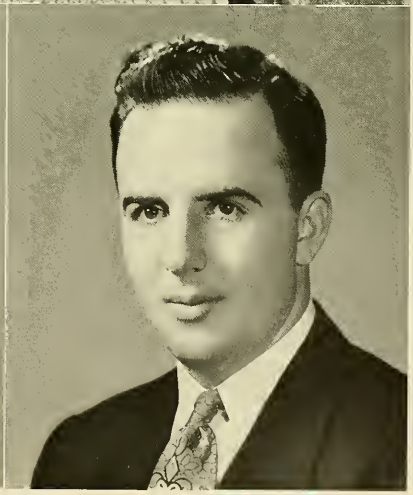

ROBERT J. HATEM, B.S.
Chemistry
382 Elm St., Lawrence, Mass.

Activities: American Chemical Society 1, 2, 3, 4; Intramurals 2; Chem Bulletin 4.

FRANCIS J. HAYES, A.B.
Navy History and Government
16 Taft St., Dorchester, Mass.

Activities: Chess Club 1, 2, 3, 4; Classical Academy 1, 2; Psychology Club 4; Economics Academy 3, 4; Intramurals 1, 2, 3, 4.

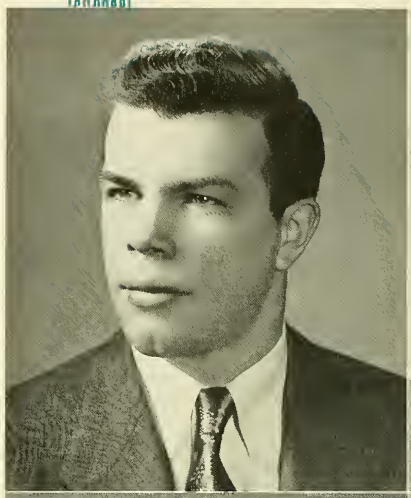

JOHN M. HAYES, JR., B.S.
Mathematics
36 Florence St., Roslindale, Mass.

Activities: Football 1, 2, 3; Intramurals 1, 2, 4; Ricci Mathematics Academy 2, 3, 4.

STEPHEN T. HEFFERAN, B.S.
Economics
32 Lydon St., Norwood, Mass.

Activities: Heights 1, 2; N.F.C.C.S. 1, 2; Sub Turri 1; Intramurals 1, 2, 3, 4; Economics Academy 3, 4; Foreign Trade Club 3, 4; Hockey Manager 1.

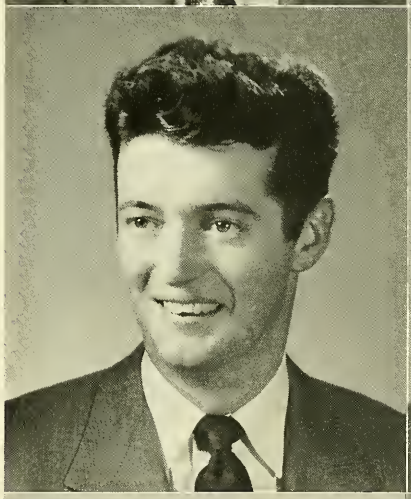

FRANCIS X. HERLIHY, B.S.B.A.
Army Accounting
50 Center St., East Weymouth 89, Mass.

Activities: Intramurals 1, 2, 3, 4.

JOHN F. HERLIHY, A.B. HONORS
Economics
60 Emerson St., Wakefield, Mass.

Activities: Aquinas Circle 3, 4; Spanish Academy 2.

ROBERT J. HIBBETT, B.S.B.A.
Accounting
72 Cedar St., Quincy, Mass.

Activities: Spanish Club 1; Foreign Trade Club 3, 4; Intramurals 1, 2, 3, 4; Economics Club 3, 4; Blessed Oliver Plunkett Society 4.

WILLIAM E. HIGHAM, A.B.
History and Government
44 Tower St., Somerville, Mass.

Activities: Section Representative 2; Marquette Debating Society 1, 2; Rod and Gun Club 1, 2, 3; Intramurals 1, 2, 3, 4; Spanish Academy 1, 2; Assistant Election Manager 4.

PAUL C. HILL, B.S.
History and Government
29 Hancock St., Everett 49, Mass.

Activities: Intramurals 2; World Relations League 1; Chess Club 1; Psychology Club 1; Dean's List 2.

LEO J. HINES, A.B. HONORS
English
7 Ballaire Rd., West Roxbury, Mass.

Activities: Dramatic Society 2, 3; Stylus 2, 3, Associate Editor 4; Heights 3; French Academy 1; Humanities 2, 3, Editor-in-Chief 4.

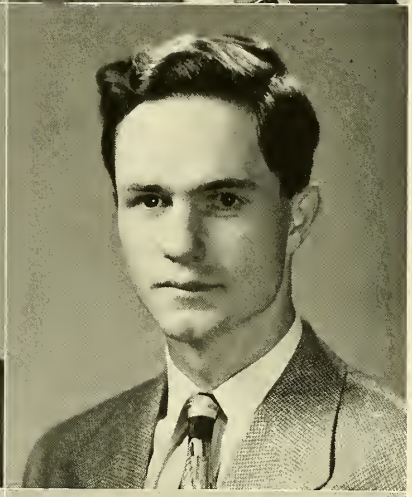

EDWARD L. HOBAN, B.S.B.A.
Accounting
4 Keane Rd., West Roxbury, Mass.

Activities: Finance Club 2, 3; Business Club 2, 4; Intramurals 1, 2, 3, 4; Guidepost 1.

DONALD D. HODGINS, B.S.
English
127 Washington St., Arlington, Mass.

Activities: Psychology Club 4; Intramurals 1, 2, 3, 4.

MATTHEW T. HOEY, A.B.
Mathematics
750 Saratoga St., East Boston 28, Mass.

Activities: Sodality 3; Intramurals 1, 2, 3, 4; Ricci Mathematics Academy 1, 2, 3, 4; Aquinas Circle 4; Nocturnal Adoration Society 4.

HARVEY A. HOFFMAN, B.S.B.A.
Navy Accounting
60 Parker St., Chelsea, Mass.

Activities: Intramurals 1, 2, 3, 4; Heights 2, 3, 4; Ricci Mathematics Academy 1, 2; Management Club 2.

DENNIS C. HOLTZ, B.S.
History and Government
3505 Eldorado Ave., Baltimore 7, Md.

Activities: Sodality 3, 4; Drill Team 2, 3, 4; Intramurals 3, 4; Nocturnal Adoration Society 2, 3.

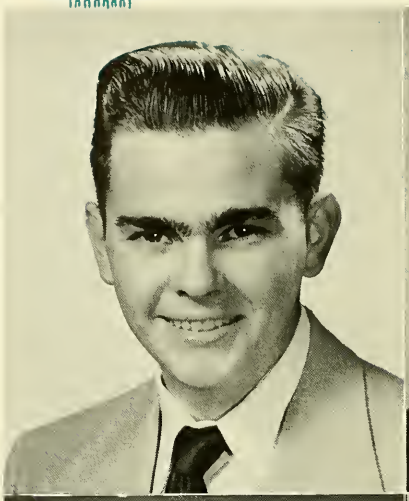

BENJAMIN A. HOPKINS, A.B. HONORS
English
2 Eric Rd., Brighton, Mass.

Activities: Heights 1; Music Academy 3, 4; Basketball 1, 2, 3; Intramurals 1, 2, 3; Section Representative 1; Stylus 4.

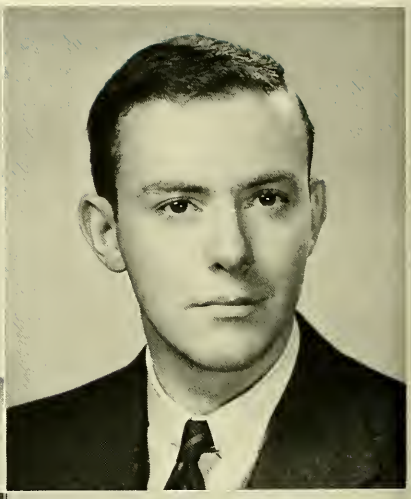

PHILIP E. HOPKINS, B.S.B.A.
Finance
1 Hyde St., Danvers, Mass.

Activities: Spanish Club 3, 4; Finance Club 4; Intramurals 2.

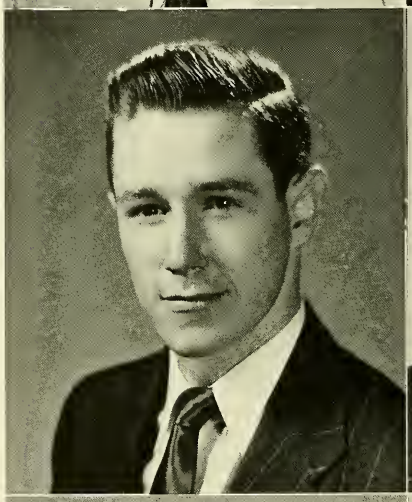

RICHARD T. HORAN, A.B.
History and Government
52 Robinwood Ave., Jamaica Plain, Boston, Mass.

Activities: Fine Arts Academy 2; Chess Club 1, 2; Intramurals 1, 2; Track 1, 2.

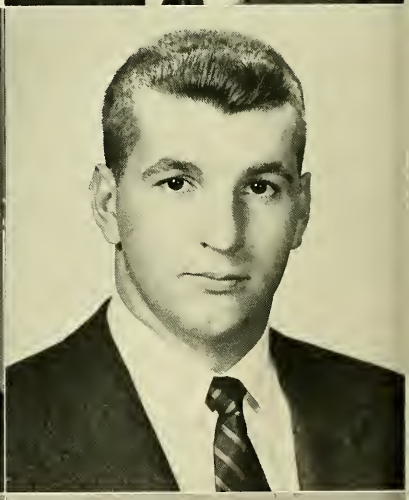

JOSEPH C. HORRIGAN, B.S.B.A.
Industrial Management
17 Standish Rd., Milton, Mass.

Activities: Business Club 3, 4; Society for the Advancement of Management 3, 4; Sodality 3, 4; Intramurals 1, 2, 3, 4; Economics Academy 3; N.F.C.C.S. 3; Dramatics Club 3; Nazareth Committee 4.

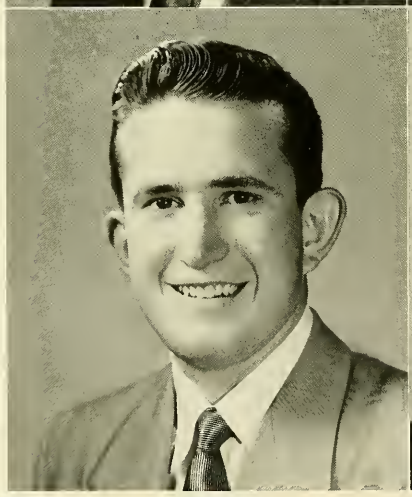

JOSEPH R. HOSFORD, B.S.B.A.
Marketing
55 Spring St., Lexington, Mass.

Activities: Hockey 1, 2, 3, 4; Business Club 4; Marketing Club 4; Intramurals 1, 2, 3, 4; Section Representative 4.

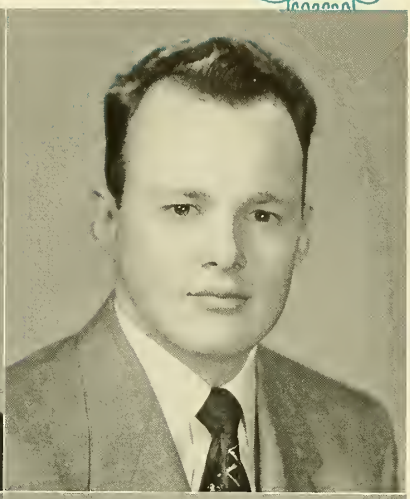

THOMAS M. HOSKER, B.S.B.A.
ARMY MARKETING
560 Eastern Ave., Lynn, Mass.

Activities: Business Club 3, 4; Marketing Club 3, 4; Guidepost 4; Sodality 4; Intramurals 3, 4; Spanish Club 4.

JOHN F. HUGHES, B.S.
ECONOMICS
84 Allston St., Brighton, Mass.

Activities: Economics Academy 2, 3, 4, Vice-President 4; Foreign Trade Club 2, 3, 4; N.F.C.C.S. 3, 4; Spanish Academy 1, 2; Aquinas Circle 3, 4; Intramurals 1, 2, 3, 4.

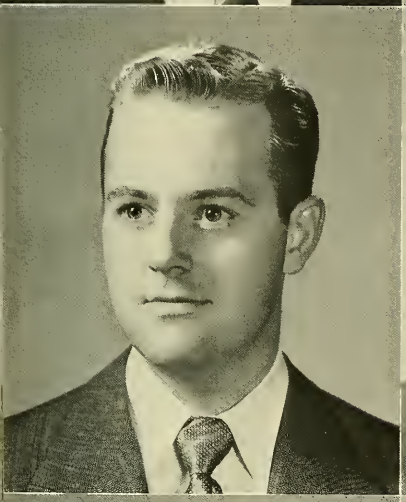

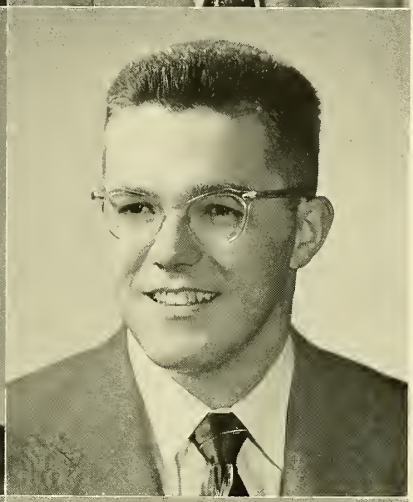

QUENTIN E. HUGHES, B.S.B.A.
INDUSTRIAL MANAGEMENT
380 Grove St., West Roxbury, Mass.

Activities: Sodality 3, 4; Business Club 2, 3, 4, President 4; Intramurals 1, 2; Society for the Advancement of Management 4; Camera Club 1; Section Representative 1; Dean's List 3.

KENNETH F. HUNT, A.B.
SOCIOLOGY
21 Linden Pl., Brookline, Mass.

Activities: Sodality 1, 2, 3, 4; Chess Club 1, 2; Marquette Debating Society 1, 2; Sociology Academy 3, 4; Fine Arts Academy 2, 3; Classics Academy 1, 2; Track 1; Psychology Academy 4; Nocturnal Adoration Society 1.

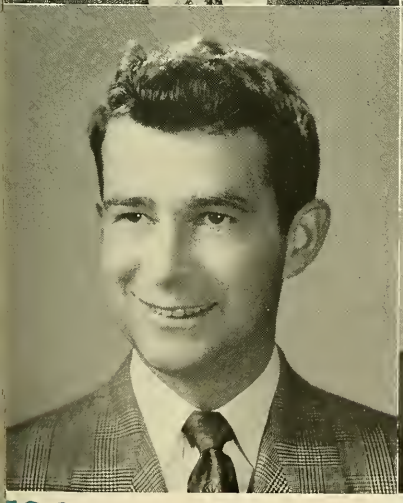

FREDERICK J. HURLEY, B.S.
NAVY SOCIOLOGY
43 North Main St., Florence, Mass.

Activities: World Relations League 1, 2, 3, 4, Vice-President 4; Writer's Workshop 1; Sociology Academy 3, 4, President 4.

ROBERT J. HURLEY, A.B.
ECONOMICS
236 Appleton St., Arlington, Mass.

Activities: Sodality 2, 3, 4; Economics Academy 4; Foreign Trade Club 4; Ricci Mathematics Academy 2; Intramurals 1, 3.

EDMUND V. IARROBINO, A.B.
Economics
148 Suffolk Rd., Chestnut Hill, Mass.

Activities: Golf 1, 2, 3, 4; Chess Club 1, 2, 3, 4; Sub Turri 4; Tennis 1.

ROBERT L. IRONS, B.S.B.A.
Accounting
9 Emmonsdale Rd., West Roxbury, Mass.

Activities: Dramatic Society 2; Intramurals 1, 2, 3, 4.

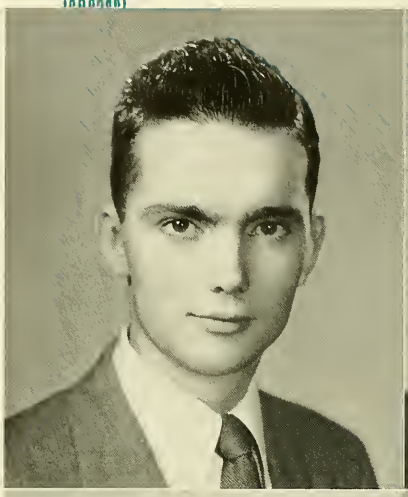

ROBERT E. IRWIN, B.S.
History and Government
129 High St., Medford, Mass.

Activities: Chess Club 1; Psychology Club 1; Intramurals 2; Sodality 1; Foreign Relations 1.

CHARLES E. JANDRUE, JR., B.S.
Chemistry
42 Stellman Rd., Roslindale 31, Mass.

Activities: Sodality 1, 2, 3, 4; American Chemical Society 1, 2, 3, 4; German Academy 1, 2, 3, 4; Ricci Mathematics Academy 1, 2, 3, 4; Junior Week Committee; Intramurals 1, 2, 3, 4; Chem Bulletin; Sub Turri 4; Commencement Week Committee 4.

GEORGE R. JOHN, B.S.
Biology
323 Cottage St., New Bedford, Mass.

Activities: Pre-Medical Club 3, 4; Intramurals 1, 2, 3, 4.

WILFRED E. JORDAN, JR., B.S.B.A.
Industrial Management
81 Westchester Rd., Jamaica Plain 30, Mass.

Activities: Cheerleader 1, 2, 3, 4, Captain 3, 4; Heights 1, 4; Intramurals 1, 2; Commencement Committee 3; Minstrel Show 3; Freshman Reception Committee 4; Junior Prom Committee.

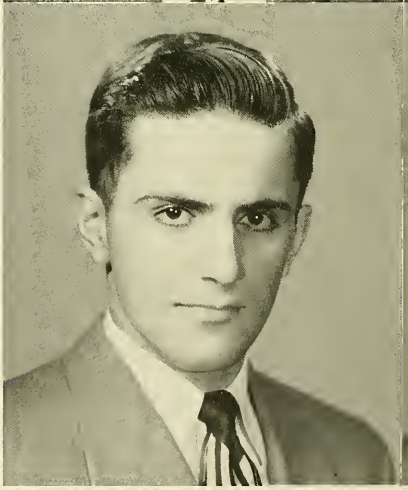

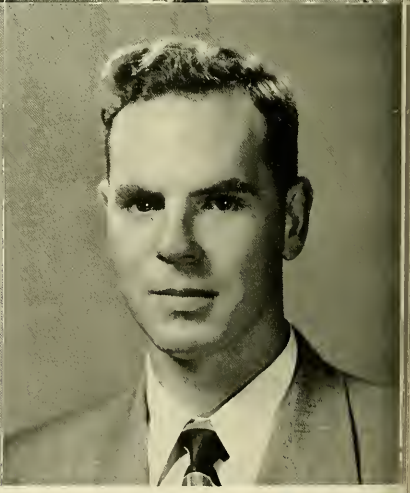

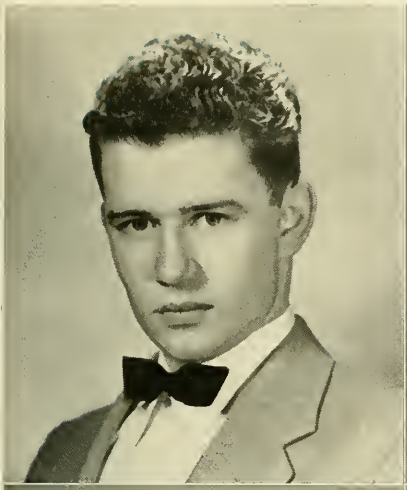

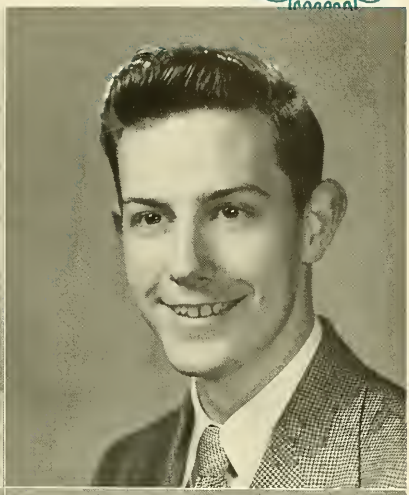

JOHN F. KANE, A.B.
History and Government
42 Woodville St., Roxbury 19, Mass.

Activities: German Academy 2, 3, 4; Bl. Oliver Plunkett Society 3, 4; Rod and Gun Club 3, 4; Fine Arts Academy 3; Intramurals 1, 3; Nocturnal Adoration Society 2, 3.

MARTIN J. KANE, A.B.
Economics
1323 Washington St., Norwood, Mass.

Activities: Sodality 1, 2, 4; Economics Academy 3, 4; Foreign Trade Club 3, 4; Bl. Oliver Plunkett Society 3, 4; A.A. Representative 2; Section Representative 3; Guidepost 4; Junior Pic; Sub Turri 4.

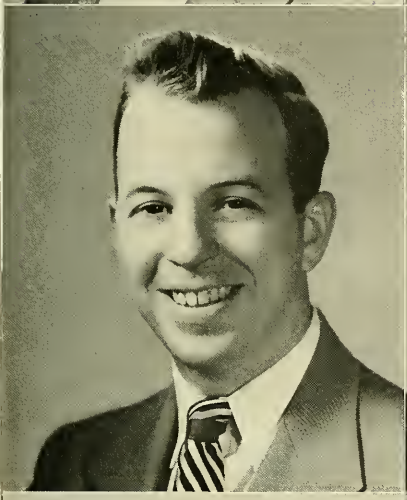

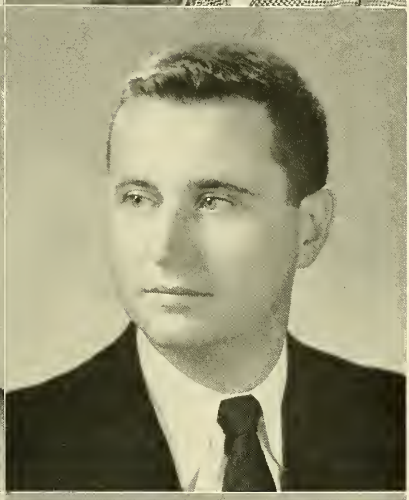

STANLEY L. KARP, B.S.
Army Economics
15 Pratt St., Framingham, Mass.

Activities: Sodality 1, 2, 3, 4; Economics Academy 2, 3, 4; Foreign Trade Club 3, 4, Treasurer 4; Cross and Crown 4; Guidepost 4; Dean's List 1, 2, 3, 4.

JOHN R. KASPER, JR., B.S.B.A.
Army Finance
15 Church St., Waltham, Mass.

Activities: Finance Club 3, 4; Spanish Club 1, 2; Sodality 1, 2, 3, 4; Intramurals 1, 2, 3, 4.

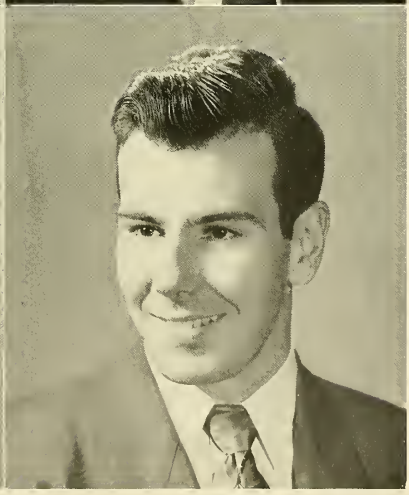

JOHN J. KEANEY, A.B. HONORS
Classics
81 Child St., Jamaica Plain, Mass.

Activities: Classics Academy 2, 3, 4, Secretary 4; Fulton Debating Society 4; Intramurals 1, 2; Sodality 3.

FRANCIS J. KEARNEY, B.S.B.A.
Finance
30 Rosemont St., Dorchester, Mass.

Activities: Business Club 2; Finance Club 4; Intramurals 1, 2, 3, 4; Sub Turri 4.

JOHN H. KEATING, A.B.
MATHEMATICS
380 Eastern Ave., Lynn, Mass.

Activities: Ricci Mathematics Academy 1, 2, 3, 4; Italian Academy 2, 3; Band 1, 2, 3; Psychology Club 4; Intramurals 1, 2, 3; Aquinas Circle 4; Music Academy 4.

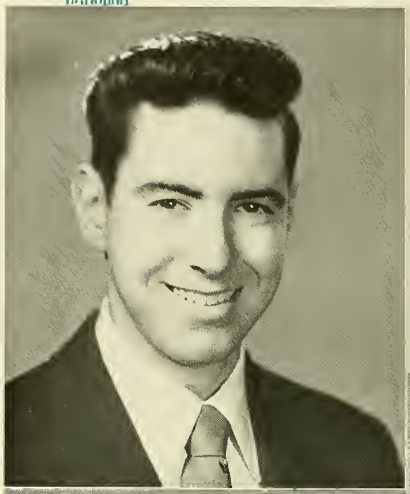

FRANCIS J. KEEFE, B.S.
ARMY MATHEMATICS
37 Webster St., Hyde Park, Mass.

Activities: Ricci Mathematics Academy 2, 3, 4; Economics Academy 4; Foreign Trade Club 4.

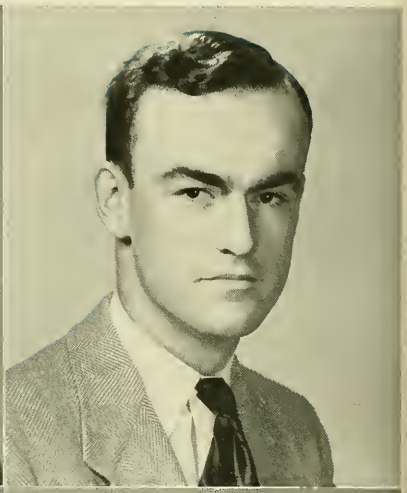

RICHARD F. KEELAN, JR., B.S.B.A.
MARKETING
822 Washington St., Dedham, Mass.

Activities: Intramurals 1, 2, 3, 4; Marketing Club 2, 3, 4; Business Club 2, 3.

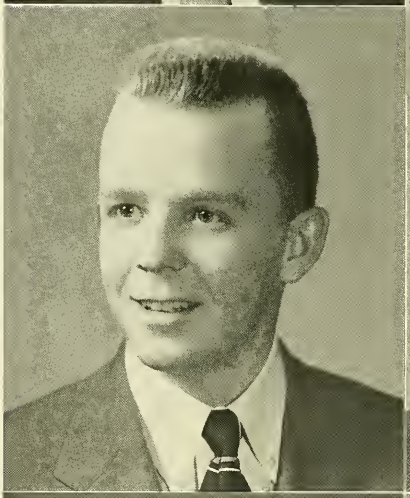

WILLIAM M. KEILEY, JR., B.S.B.A.
FINANCE
345 Beach 142 St., Rockaway Beach 94, N. Y.

Activities: New York Club of B.C. 2, 3, 4; Finance Club 3, 4; Class Day Committee 4; Business Club 3, 4; Intramurals 1, 2, 3, 4; Junior Week Committee 3; Sodality 1, 2, 3, 4.

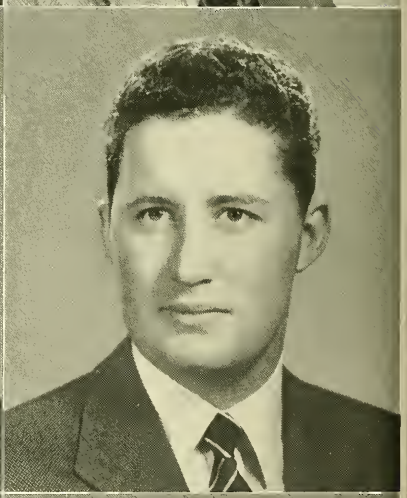

CORNELIUS H. KELLEY, B.S.
NAVY ECONOMICS
2 Manning St., Medford 55, Mass.

Activities: Foreign Trade Club 3, 4; Economics Academy 3, 4; Intramurals 3, 4.

FRANCIS L. KELLEY, A.B.
ENGLISH
26 Kirkland Rd., South Weymouth, Mass.

Activities: Heights 1, 2, 3, Society Editor 3, 4; Senior Prom Committee 4; Radio Club 4; Writer's Workshop 1; Gold Key 3, 4; Intramurals 1, 2; General Election Manager 4.

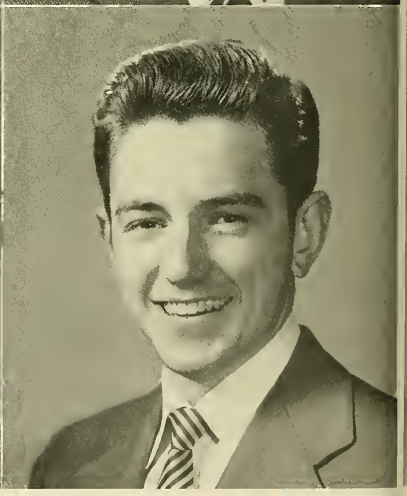

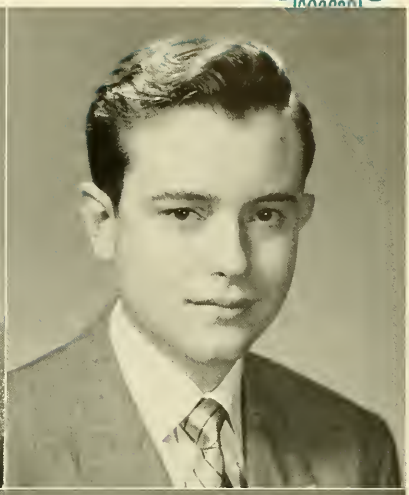

JAMES F. KELLEY, B.S.B.A.
Accounting
171 Larch Rd., Cambridge, Mass.

Activities: Intramurals 1, 2, 3, 4; Sophomore Prom Chairman; Section Representative 2, 3; Finance Club 2; Nocturnal Adoration Society 4; Guidepost 4; Junior Prom Committee.

PAUL A. KELLEY, A.B. HONORS
Classics
268 Geneva Ave., Dorchester 21, Mass.

Activities: Classics Academy 2, 3, 4; Sodality 1, 2, 3, 4; Marquette Debating Society 2; Fulton Debating Society 3, 4; Academic Specimen 3, 4; Humanities 3.

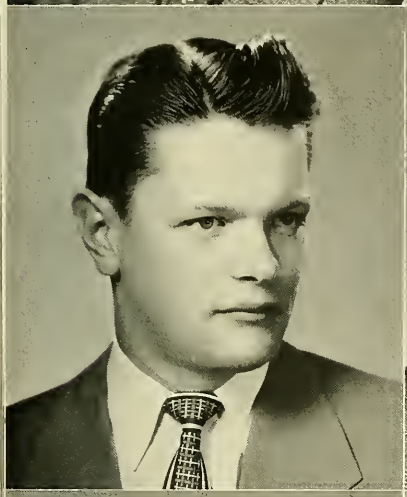

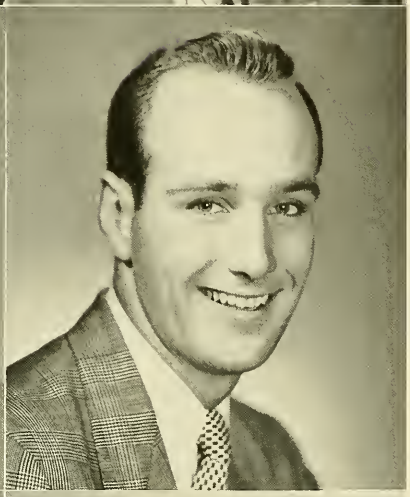

KENNETH R. KELLY, A.B.
Classics
40 Haviland Rd., Roslindale, Mass.

Activities: Intramurals 1, 2, 3, 4; Classical Academy 1, 2, 3; Chess Club 2, 3; Sodality 1, 2.

MYLES A. KELLY, B.S.
Economics
38 Oakton Ave., Dorchester, Mass.

Activities: Heights 2; Intramurals 2, 3; Sodality 4; Foreign Trade Club 4; Class Vice-President 3, 4; Economics Academy 4.

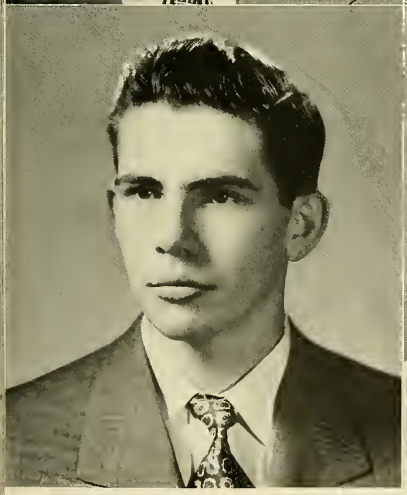

WILLIAM J. KELLY, B.S.
Government
65 Parkway, Chelsea, Mass.

Activities: Marquette Debating Society 1; Chess Club 3, 4; Fulton Debating Society 4; Intramurals 2, 3; Sub Turri 4.

JAMES I. KENNEDY, B.S.
Navy Economics
1824 Beacon St., Brookline, Mass.

Activities: Economics Academy 2, 3, 4; Foreign Trade Club 2, Treasurer 3, President 4; Intramurals 1, 2.

THOMAS M. KENNEDY, A.B. HONORS
Pre-Medical
46 Round Hill St., Jamaica Plain, Mass.

Activities: Pre-Medical Club 3, President 4; Aquinas Circle 4.

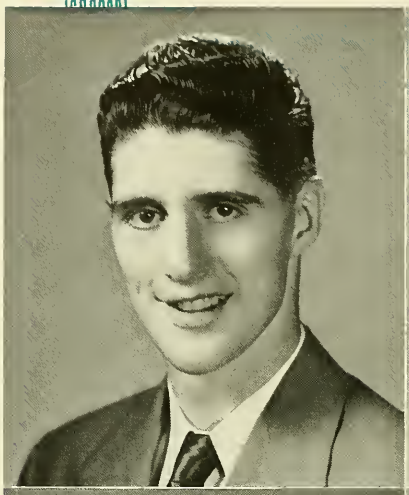

FRANCIS J. KENNEY, B.S.B.A.
Industrial Management
46 Connell St., Quincy, Mass.

Activities: Intramurals 1, 2; Business Club 4; Society for the Advancement of Management 4.

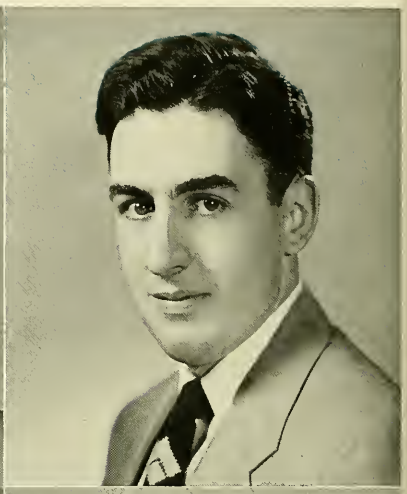

RAYMOND J. KENNEY, JR., A.B.
History and Government
96 Cross St., Belmont 78, Mass.

Activities: Orchestra 1, 2, 3, 4, Treasurer 4; Band 1, 2, 3, 4; Glee Club 1, 2, 3, 4, Treasurer 4; Sodality 2, 3; Cross and Crown 4; Debating 2; Senior Ball Committee 4; Military Ball Committee 4.

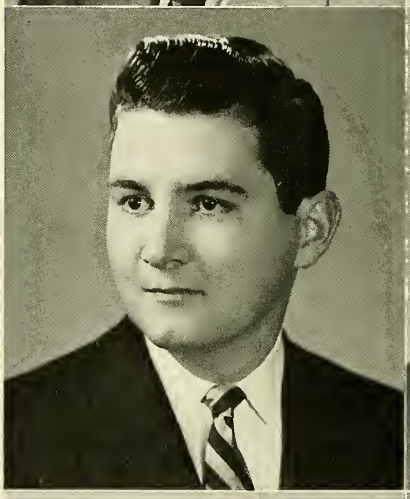

RICHARD G. KENNEY, A.B.
History and Government
14 North Anderson St., Boston 14, Mass.

Activities: Intramurals 1, 2, 3, 4.

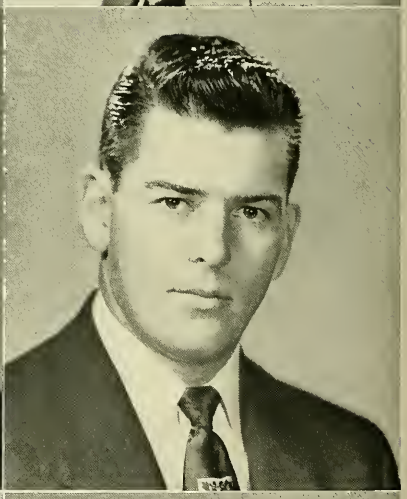

WILLIAM P. KENNY, B.S.B.A.
Accounting
27 Eastbourne St., Roslindale, Mass.

Activities: Track 2.

THOMAS E. KERR, A.B.
Economics
374 A Medford St., Somerville, Mass.

Activities: Intramurals 1, 2, 3, 4; Economics Academy 3, 4; Foreign Trade Club 4.

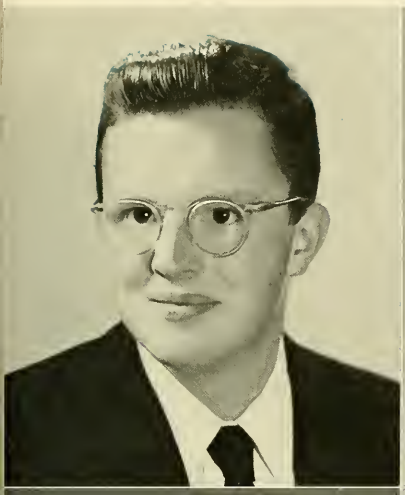

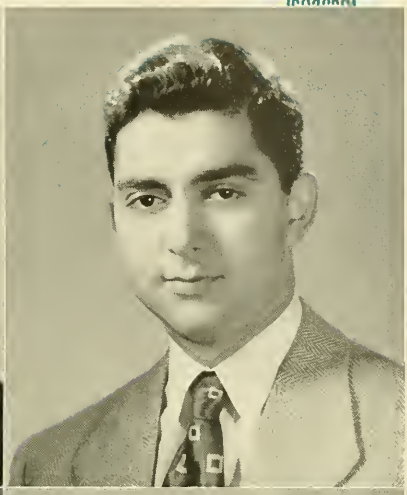

PHILIP M. KERRIVAN, B.S.B.A.
Accounting
15 Clarendon St., Newtonville, Mass.

Activities: Intramurals 1, 2, 3, 4.

EMILE V. KHOURI, B.S.
Biology
26 Upper So. Camp Rd., Kingston, Jamaica, B.W.I.

Activities: Sodality 1, 2, 3, 4; Dramatic Society 2, 3, 4; Section Representative 2; Pre-Medical Club 3, 4; Intramurals 2, 3, 4; Nocturnal Adoration 3, 4; Cross and Crown 4.

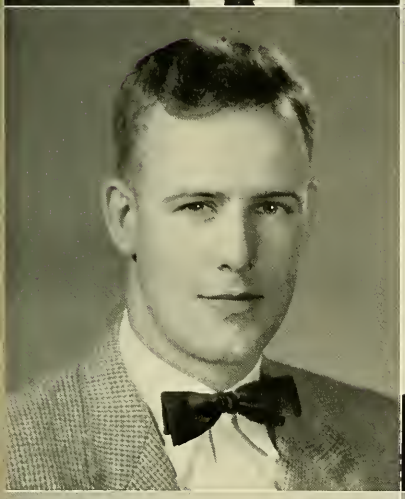

GEORGE H. KIESEWETTER, Jr., B.S.B.A.
Industrial Management
59 Charlotte Rd., Newton Center, Mass.

Activities: Intramurals 1, 2, 3, 4.

PAUL C. KILEY, B.S.B.A.
Accounting
53 Adams St., Dorchester, Mass.

Activities: Intramurals 1, 2, 3, 4; Sodality 4; Gold Key Society 2, 3.

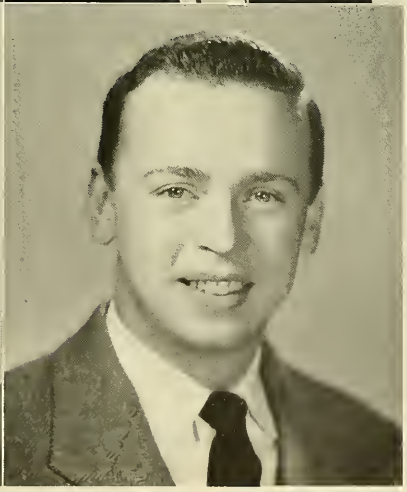

JOHN W. KING, A.B.
English
55 Fairmount St., Dorchester 24, Mass.

Activities: Heights 1, 2, 3, 4, Sports Editor 3, 4; Sub Turri 2, 3, 4, Sports Editor 4; Sodality 3, 4; Section Representative 2; Intramurals 1, 2, 3, 4.

J. RICHARD KIRK, B.S.B.A.
Navy Accounting
108 Fayerweather St., Cambridge, Mass.

Activities: Bl. Oliver Plunkett Society 4; Intramurals 1, 2, 3, 4.

LEO J. KRAUNELIS, B.S.
History and Government
Harrisville, R. I.

Activities: Football 1, 2, 3; Hockey 1, 2; Rhode Island Club 1, 2, 3, 4, Secretary 4; Nocturnal Adoration Society 4.

DAVID E. LANE, JR., A.B.
English
90 Barnes Ave., East Boston, Mass.

Activities: Sodality 1, 2.

NICHOLAS A. LaFAUCI, B.S.B.A.
Accounting
32 Waverley St., Belmont, Mass.

Activities: Spanish Academy 1; Intramurals 1, 2, 3, 4; Business Club 4; Dean's List 1, 2, 3.

THOMAS J. LALLY, A.B.
Economics
232 Pond St., Westwood, Mass.

Activities: Dramatic Society 2, 3, 4; Intramurals 1, 2, 3; Economics Club 3; Psychology Club 4; Heights Staff 2.

GEORGE I. LAMB, JR., B.S.
Physics
427 High St., Dedham, Mass.

Activities: American Institute of Physics 1, 2, 3, 4; Ricci Mathematics Academy 1, 2; Cross and Crown 4; Sodality 1, 2, 3, 4.

ANGELO P. LANZILLOTTA, B.S.B.A.
Accounting
658 Boston St., Lynn, Mass.

Activities: Marquette Debating Society 1; Junior Pic Business Staff 3; Sub Turri 4; Intramurals 1, 2, 3, 4; Guidepost 4; Finance Club 4.

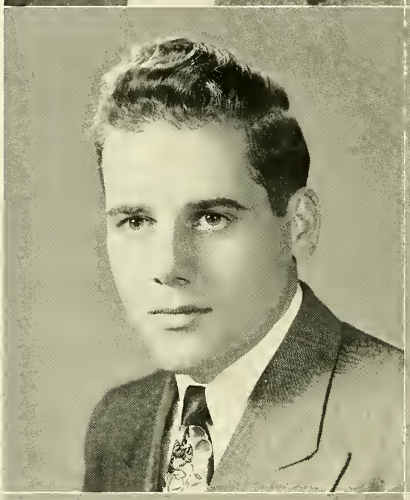
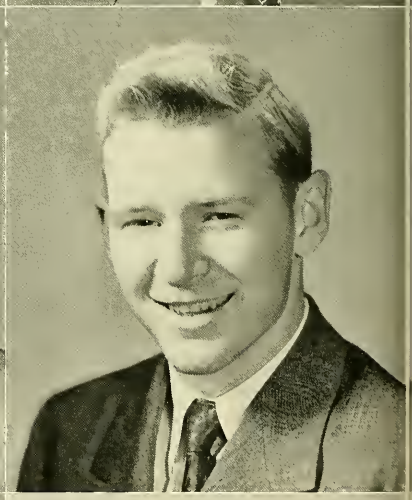
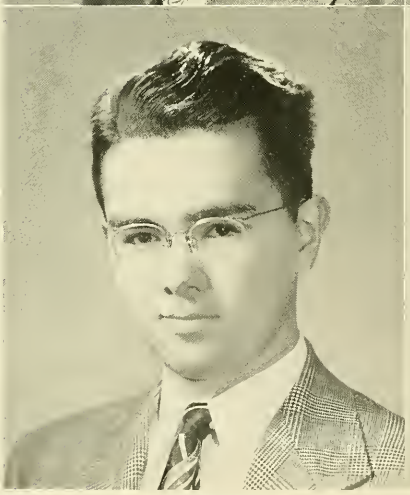

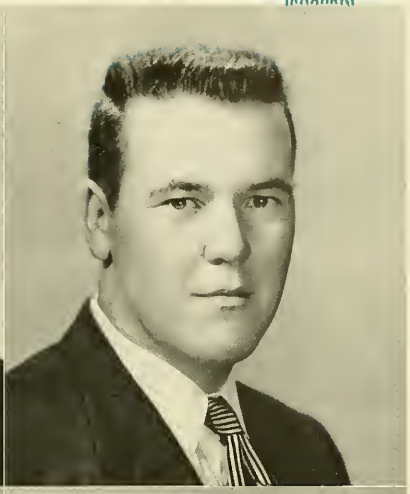

CHESTER E. LASKOWSKI, B.S.
NAVY MATHEMATICS
2 Jaques St., Somerville, Mass.

Activities: Intramurals 1, 2, 3; Ricci Mathematics Academy 1, 2, 3, 4.

JOSEPH K. LAUGHLIN, B.S.
ECONOMICS
72 Bennett St., Wakefield, Mass.

Activities: Foreign Trade Club 2, 3; Economics Academy 2, 3; Intramurals 1, 2; Section Representative 1, 2.

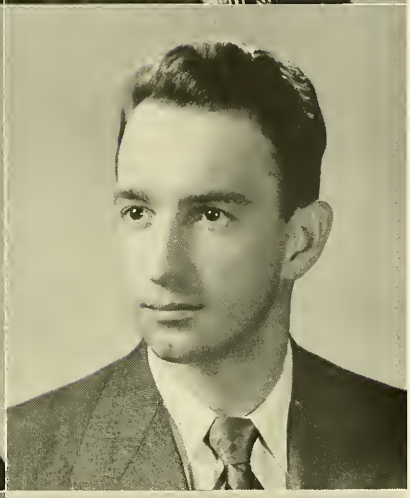

AUGUSTINO P. LAURINI, B.S.B.A.
FINANCE
67 Summer St., Natick, Mass.

Activities: Intramurals 1, 2, 3, 4; Business Club 3, 4; Finance Club 3, 4; Sub Turri 4, (Patron Letter Manager 4).

GERARD J. LAVOIE, B.S.
NAVY HISTORY AND GOVERNMENT
29 Wilson St., Salem, Mass.

Activities: Marquette Debating Society 1; Aquinas Circle 3, 4; Intramurals 2, 3, 4.

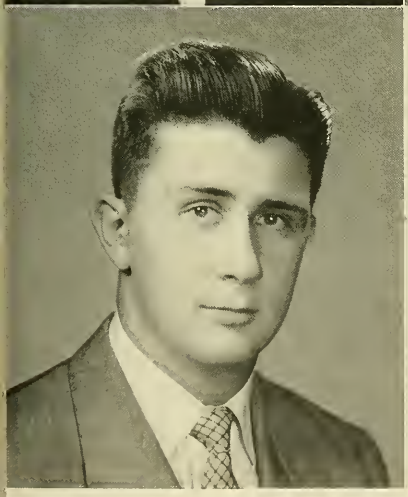

JOHN M. LAWTON, A.B.
ECONOMICS
6 Oak Ave., Belmont, Mass.

Activities: French Club 2; Economics Academy 3; Foreign Trade Club 3.

ARTHUR J. LEARY, B.S.B.A.
MARKETING
59 Selwyn Rd., Belmont, Mass.

Activities: Marketing Club 3, 4; Intramurals 1, 2, 3, 4; Rod and Gun Club 3; Finance Club 2.

WILLIAM J. LEARY, B.S.
History and Government
12 Burgoyne St., Dorchester, Mass.

Activities: Senior Class Secretary; Varsity Basketball Manager 2; Heights 1; Chess Club 1; Intramurals 2, Official 4; N.F.C.C.S. 3, 4.

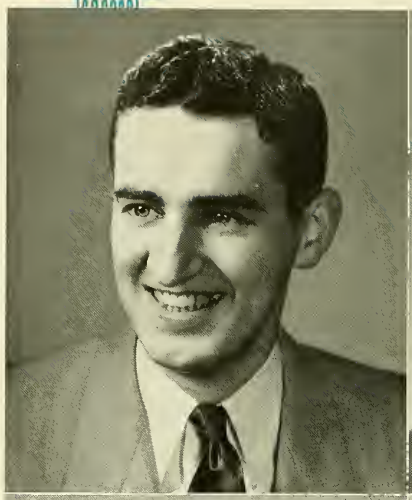

SAMUEL G. LEAVITT, B.S.B.A.
Marketing
338 Spruce St., Chelsea, Mass.

Activities: Intramurals 1, 2; Marquette Debating Society 1; Marketing Club 3; Spanish Club 1.

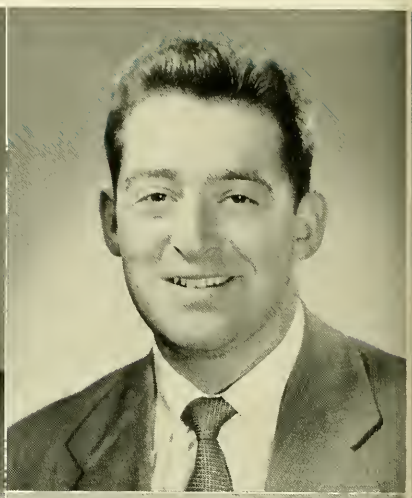

LOUIS G. LeBLANC, JR., B.S.B.A.
Navy Accounting
67 Summit St., Waltham 54, Mass.

Activities: Sodality 1, 2, 3, 4; Intramurals 1, 2, 3, 4; Business Club 3, 4.

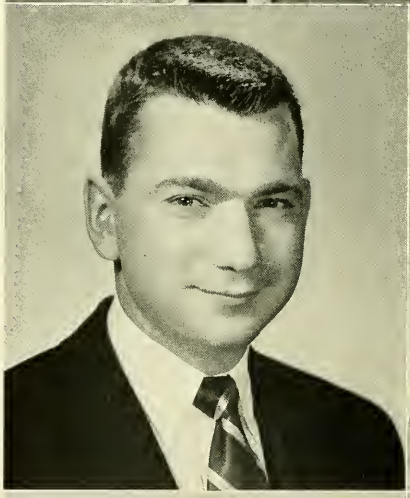

HARRY J. LEDGARD, A.B.
Latin
31 Parker St., Maynard, Mass.

Activities: Sodality 1, 4; Classical Academy 2, 3, 4.

DAVID C. LEE, B.S.
Economics
26 Amherst Rd., Wellesley, Mass.

Activities: Economics Academy 2, 3; Foreign Trade Club 3, 4.

ALFRED J. LENNON, B.S.
History and Government
9 Cornwall St., Jamaica Plain, Mass.

Activities: Aquinas Circle 4; World Relations League 3; Psychology Club 4; Bl. Oliver Plunkett Society 3; Sub Turri 1; Intramurals 1; Foreign Trade Club 3.

RICHARD P. LENOX, B.S.B.A.
MARKETING
16 Grove St., West Medford, Mass.

Activities: Intramurals 3, 4; Marketing Club 2, 3, 4.

ANTHONY P. LITOS, B.S.
ECONOMICS
574 William St., Fall River, Mass.

Activities: Glee Club 3, 4; Economics Academy 3, 4; Foreign Trade Club 3, 4; Junior Minstrel Show 3; Freshman Reception Show 4; Intramurals 1, 2, 3, 4.

JAMES J. LIVINGSTON, A.B.
MATHEMATICS
116 Ardale St., Roslindale, Mass.

Activities: Intramurals 1, 2, 3, 4; Nocturnal Adoration Society 4.

PAUL F. LOCKARY, B.S.B.A.
MARKETING
38 Howe St., Dorchester, Mass.

Activities: Intramurals 1, 2, 3, 4; Business Club 4; Baseball 2, 3, 4; Marketing Club 4.

EARL F. LOCKE, JR., A.B.
AIR FORCE HISTORY AND GOVERNMENT
85 Algonquin Dr., Burlington, Mass.

Activities: Sodality 1, 2; Intramurals 1, 2, 3, 4; German Academy 2.

EDWARD F. LOGAN, B.S.B.A.
MARKETING
430 Hunington Ave., Hyde Park, Mass.

Activities: Glee Club 4; Prom Committee 2; Business Club 1, 2; Marketing Club 1, 2; Intramurals 1, 2, 3, 4; Sodality 4; Bl. Oliver Plunkett Society 4; Gold Key Society 4.

JAMES J. LOW, JR., B.S.B.A.
FINANCE
70 East Emerson St., Melrose, Mass.

Activities: Intramurals 1, 2, 3, 4; Finance Club 2, Secretary 3; Nocturnal Adoration Society 2, 3, 4; Track 1, 2, 3, 4, Captain 4; Section Representative 4; Business Club 4; N.F.C.C.S.

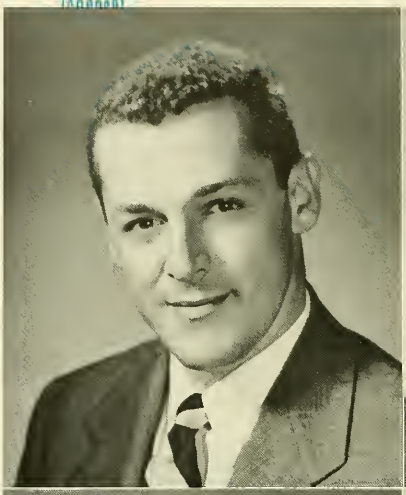

JAMES A. LYNCH, JR., B.S.B.A.
MARKETING
7 Benmor St., Medford, Mass.

Activities: Prom Chairman 3; Prom Committee 4; Business Club 3; Marketing Club 1, 2; Intramurals 1, 2, 3, 4; Gold Key Society 4.

JOHN J. LYNCH, B.S.B.A.
INDUSTRIAL MANAGEMENT
1164 Boylston St., Chestnut Hill, Mass.

Activities: Alpha Sigma Nu 4; Sodality 3, 4; N.F.C.C.S. 3, 4; Society for the Advancement of Management 3, 4, Vice-President 4; Business Club 2, 3, 4; Student Reception Committee 3; Nazareth Committee 4; Intramurals 1, 2, 3, 4.

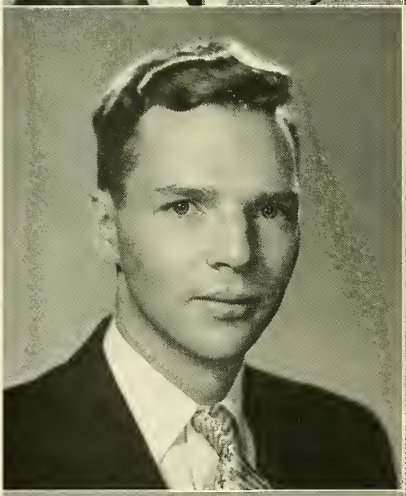

JOSEPH A. LYNCH, B.S.B.A.
MARKETING
31 Faneuil Place, New Rochelle, N. Y.

Activities: Intramurals 1, 2, 3, 4; Marketing Club 2, 3; Drill Platoon 2, 3, 4, Drillmaster 4.

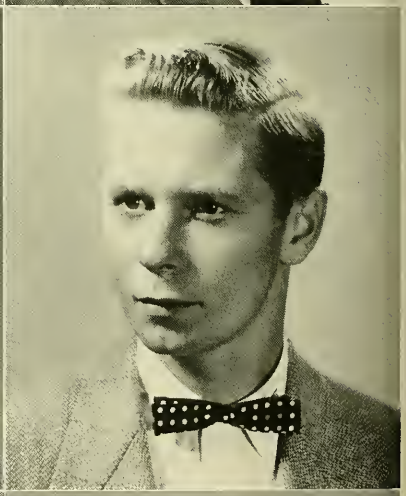

WILLIAM C. LYNCH, A.B. HONORS
ENGLISH
32 Richardson Rd., East Lynn, Mass.

Activities: Sodality 2, 3, 4; Marquette Debating Society 2; Fulton Debating Society 3, 4, Vice-President 4; Classics Academy 2; Academic Specimen 2; Cross and Crown 4.

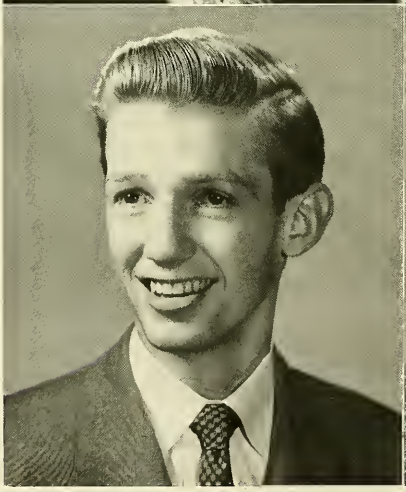

OWEN F. LYONS, B.S.
HISTORY
28 Elsworth Ave., Cambridge, Mass.

Activities: Spanish Academy 1, 2; Fulton Debating Society 4; Nocturnal Adoration Society 4.

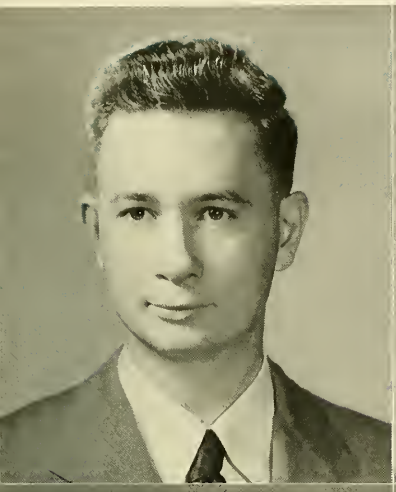

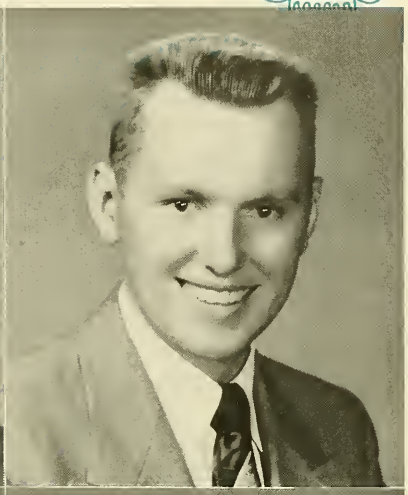

ROBERT L. LYONS, A.B.
MATHEMATICS
44 Presentation Rd., Brighton 35, Mass.

Activities: Sodality 1, 2, 3, 4; Ricci Mathematics Academy 2, 3, 4 (Journal 3); Aquinas Circle 4; Foreign Trade Club 4.

JOSEPH R. MACDONALD, JR., B.S.
HISTORY AND GOVERNMENT
18 Pond St., Stoneham, Mass.

Activities: Intramurals 1, 2, 3, 4; Marquette 1, 2, 3; Rod and Gun 2, 3; Rally Committees 3, 4; Gold Key 3; Nocturnal Adoration Society 3, 4.

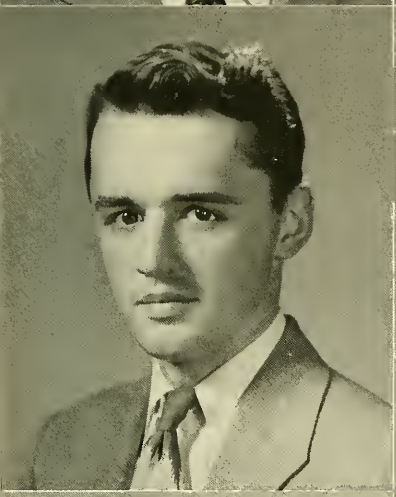

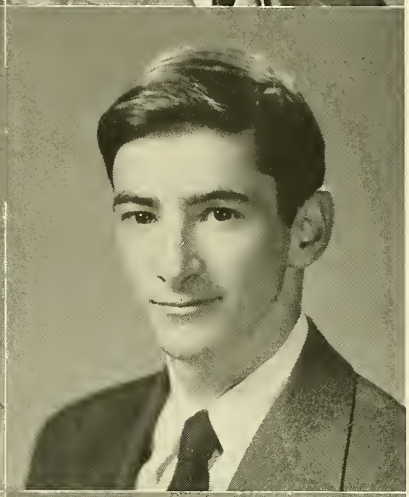

MARTIN P. MACDONNELL, A.B.
SOCIOLOGY
34 Lenox St., Springfield, Mass.

Activities: Marquette Debating Society 2; Sociology Academy 3, 4, Executive Committee 4; Fulton Debating Society 4; Sodality 4; Intramurals 1, 2, 3.

JOHN J. MACDOUGALL, A.B.
ENGLISH
1158 Hyde Park Ave., Hyde Park, Mass.

Activities: Marquette Debating Society 2; Writers Workshop 3; Intramurals 1, 2, 3, 4; Fulton Debating Society 4; Nocturnal Adoration Society 4; Sociology Club 3.

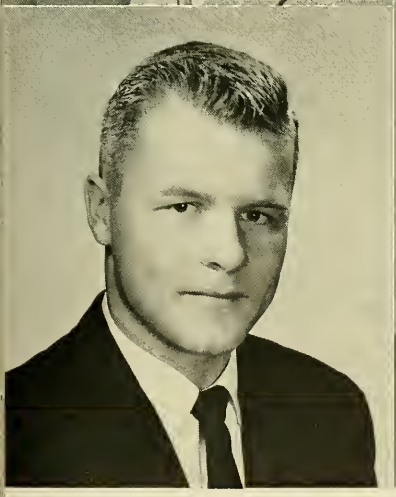

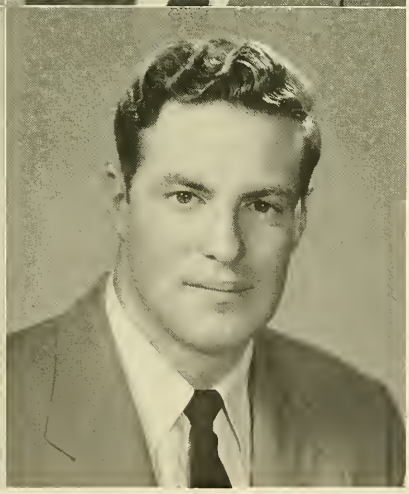

RICHARD T. MACDUFFIE, B.S.B.A.
MARINE CORPS MANAGEMENT
14 Berkeley St., Nashua, N. H.

Activities: Society for the Advancement of Management 3, 4; Business Club 3, 4; Intramurals 1, 2, 3, 4.

DONALD J. MACISAAC, B.S.
NAVY HISTORY AND GOVERNMENT
25 Ripley Rd., Belmont, Mass.

Activities: Chess Club 1, 2, 3, 4, Secretary 3, 4; Rod and Gun Club 2, 3.

PAUL V. MACKEY, B.S.B.A.
Finance Club
1870 Beacon St., Brookline, Mass.

Activities: Camera Club 1, 2; Finance Club 2, 4; Bl. Oliver Plunkett Society 3, 4; Intramurals 2, 3; Heights 2.

WALTER J. MacPHERSON, B.S.B.A.
Industrial Management
80 Woodlawn St., Springfield, Mass.

Activities: Intramurals 1, 2, 3, 4; Spanish Academy 2, 3, 4; Business Club 2, 3, 4; Foreign Trade Club 3, 4; Dramatic Society 3, 4; Sodality 3; Society for the Advancement of Management, Secretary 4; Minstrel Show 3, 4; Springfield Club 1, 2, 3, 4; Track 1.

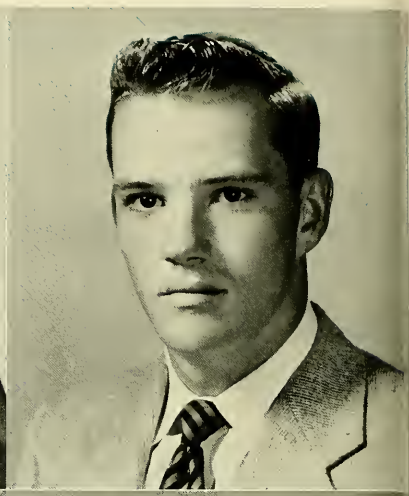

ANDREW C. MADDALENI, B.S.B.A.
Marketing
5 Dyer Ave., Everett, Mass.

Activities: Marketing Club 3, 4; Business Club 4; Intramurals 1, 2, 3, 4; Baseball 1, 2.

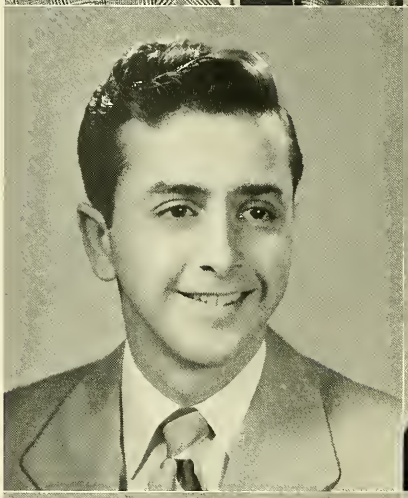

RICHARD J. MAGILL, B.S.
Economics
24 Amory St., Lynn, Mass.

Activities: American Chemical Society 1, 2; Economics Academy 2, 4; Foreign Trade Club 3, 4.

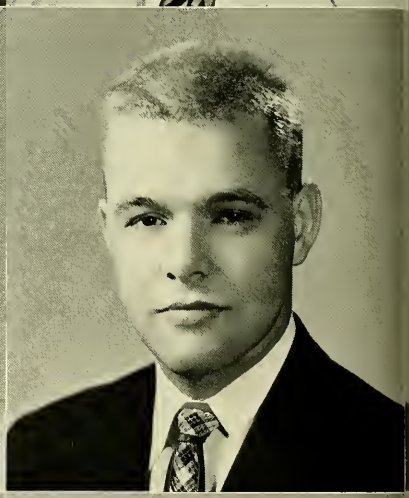

JOHN T. MAHER, B.S.
Biology
372 Main St., Milford, Mass.

Activities: German Academy 2; Pre-Medical Club 3, 4, Treasurer 4; Sodality 1, 2, 3, 4; Intramurals 1, 2, 3, 4.

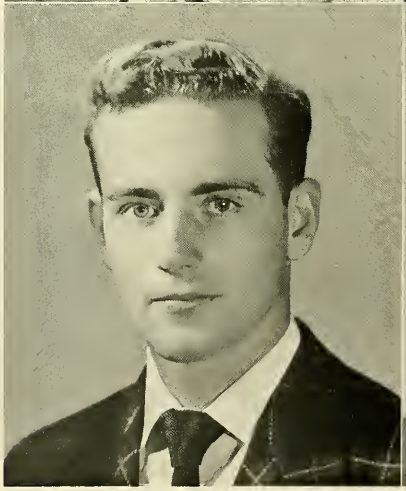

LAWRENCE P. MAHER, B.S.B.A.
Accounting
116 Pearson Rd., Somerville, Mass.

Activities: Intramurals 1, 2, 3, 4; Fulton Debating Society 4; Business Club 4.

THOMAS P. MAHER, A.B.
ECONOMICS
56 North Crescent Ct., Brighton, Mass.

Activities: Intramurals 1, 2, 3, 4; Economics Academy 3, 4; Foreign Trade Club 3, 4; Sodality 4; Nocturnal Adoration Society 4.

FRANCIS X. MAHONEY, B.S.
ENGLISH
58 Saxton St., Dorchester 25, Mass.

Activities: Camera Club 1, 2, 4; Heights 1, 2; Dramatic Society 2, 3, 4; Intramurals 1, 2; Rifle Team 2, 3.

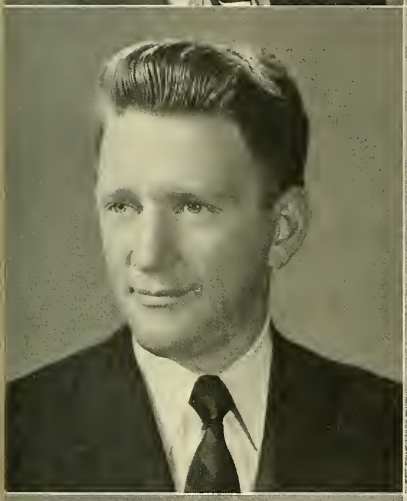

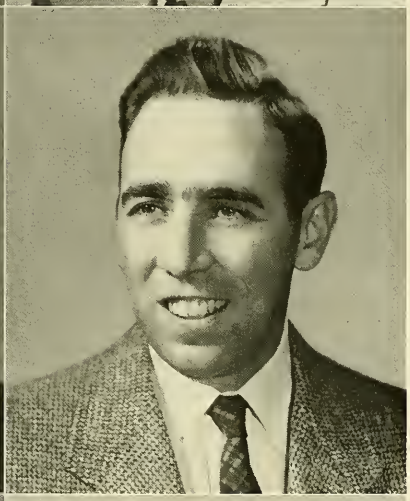

LEONARD MAHONEY, B.S.B.A.
NAVY MARKETING
18 Turner St., Salem, Mass.

Activities: Ski Club 2, 3, 4; Yacht Club 3, 4; Outing Club 2, 3, 4; Marketing Club 3, 4; Bl. Oliver Plunkett Society 3, 4; Business Club 4; Intramurals 1, 2, 3, 4.

PAUL F. MAHONEY, B.S.
NAVY SOCIOLOGY
210 Lexington Ave., Cambridge, Mass.

Activities: Sodality 2, 3, 4; Sociology Academy 3, 4, Executive Board 4; Intramurals 2, 3.

WILLIAM H. MAHONEY, JR., B.S.
HISTORY AND GOVERNMENT
111 Fresh Pond Pkwy., Cambridge, Mass.

Activities: N.F.C.C.S. 2, 3, 4; Intramurals 1, 2; Economics Academy 3, 4; Foreign Trade Club 3, 4.

WILLIAM R. MALEY, B.S.B.A.
ARMY INDUSTRIAL MANAGEMENT
Winchester St., Southboro, Mass.

Activities: Intramurals 1, 2, 3, 4; Society for the Advancement of Management 4.

FRANCIS J. MALONEY, B.S.B.A.
Accounting
45 DeForest St., Hyde Park 36, Mass.

Activities: Intramurals 1, 2, 3, 4; Sodality 4; Gold Key Society 3.

JOHN F. MALONEY, B.S.B.A.
Navy Industrial Management
612½ East Fifth St., South Boston, Mass.

Activities: Heights 1, 2, 3, Photographer 1, 2, 3; Radio Club 1, 2; Business Club 3, 4; Society for the Advancement of Management 3, 4; Sub Turri 4, Assistant Photographer 4; Intramurals 1, 2, 3, 4.

JOHN F. MALONEY, B.S.
History
32 Augustine St., Brockton 20, Mass.

Activities: Intramurals 1, 2, 3, 4.

LAWRENCE E. MALONEY, A.B.
Economics
271 Waverly Ave., Watertown, Mass.

Activities: Economics Academy 4; Foreign Trade 4; Intramurals 1, 2, 3, 4; Cheerleader 1, 2, 3; Gold Key Society 2, 3; Nocturnal Adoration Society 1, 2, 3, 4; Assistant Election Manager 4.

THEODORE J. MANKUS, B.S.
Navy Mathematics
201 Elm St., Cambridge, Mass.

Activities: Camera Club 1; Chess Club 2; Ricci Mathematics Academy 4; Dramatic Society 2.

ROBERT V. MANNING, JR., B.S.B.A.
Industrial Management
48 Cypress St., Newton Centre, Mass.

Activities: Guidepost 2, 3, 4, Circulation Manager 4; Baseball 1, 2, 3, 4; Sodality 3, 4; Intramurals 1, 2, 3, 4; Cross and Crown; Business Club 2, 4; Society for the Advancement of Management 4; Dean's List 1, 2, 3, 4.

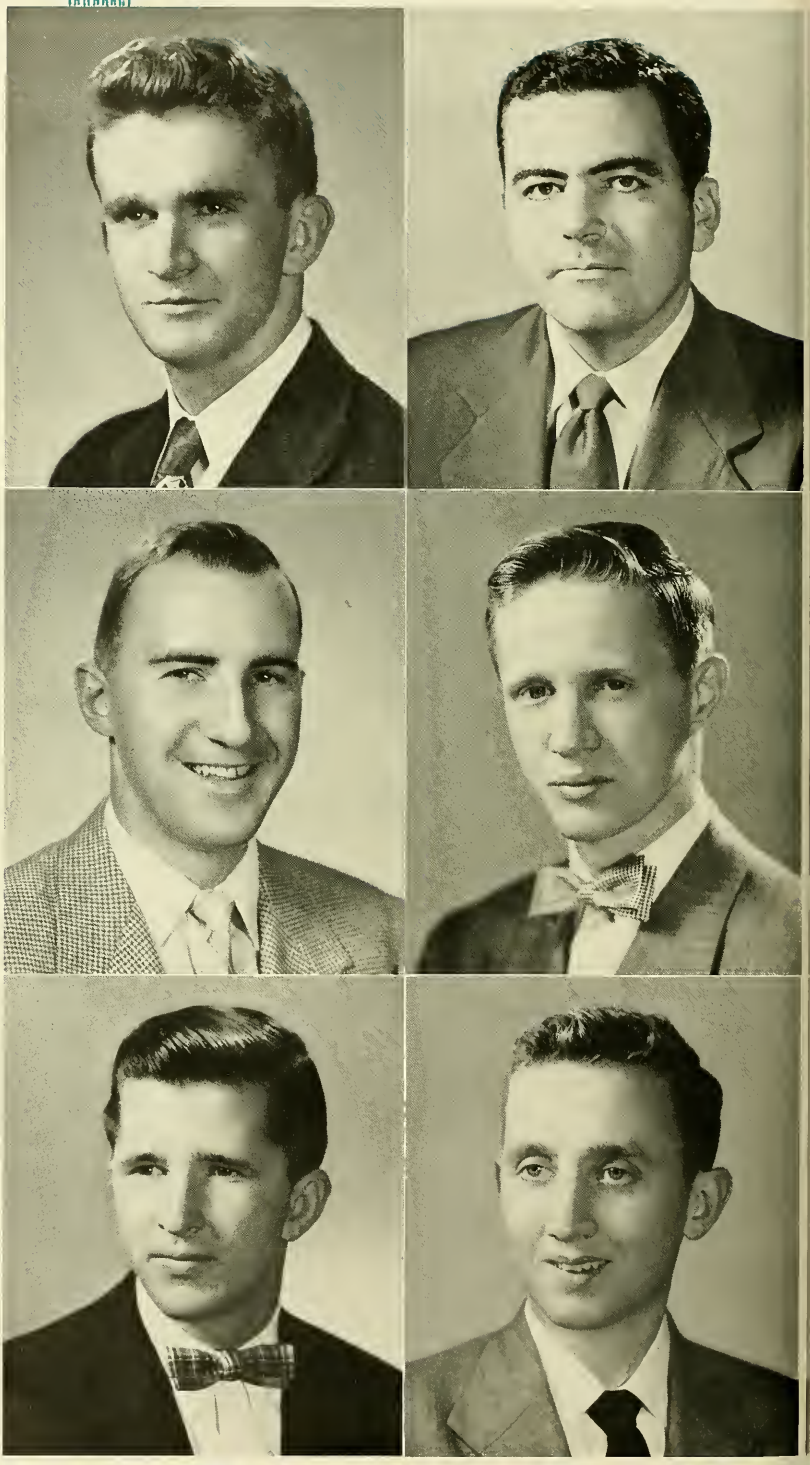

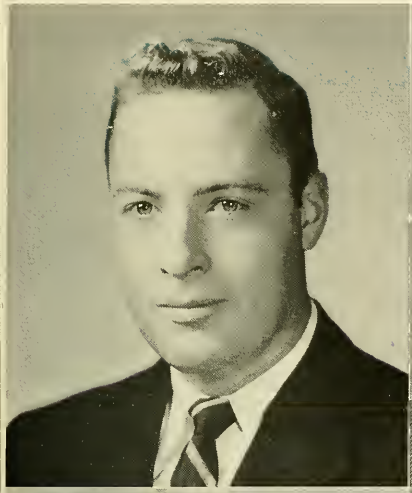

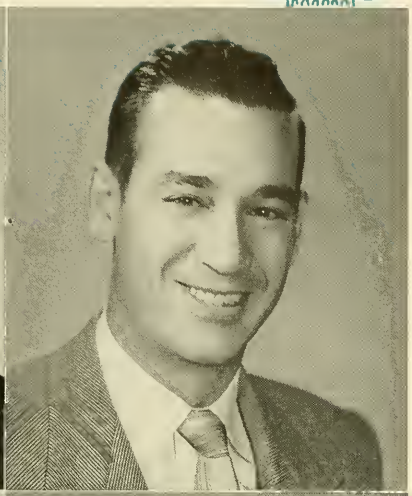

JOHN F. MANNIX, B.S.B.A.
Accounting
28 Randolph St., Belmont, Mass.

Activities: Senior Ball Committee; Guidepost 4; Intramurals 1, 2; Business Club 4; Society for the Advancement of Management 3.

JOSEPH E. MARRAN, JR., B.S.
Navy History and Government
11 Manning St., Pawtucket, R. I.

Activities: Intramurals 1, 2, 3, 4.

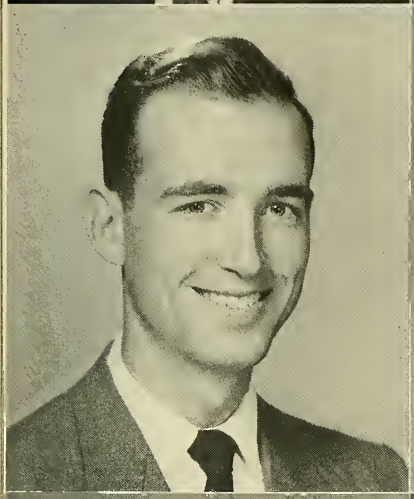

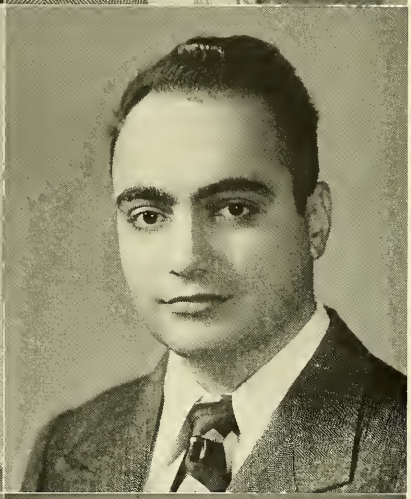

WILLIAM R. MARTIN, B.S.
Biology
165 Lexington St., Watertown, Mass.

Activities: Sodality 2, 3, 4; Pre-Medical Club 3, 4; Band 1, 2, 3, 4; Orchestra 1; Intramurals 1, 2, 3, 4.

GEORGE P. MASSA, B.S.
Army Biology
90 Varnum St., Arlington, Mass.

Activities: Pre-Medical Seminar 3, 4; Intramurals 1, 2, 3, 4; American Chemical Society 1, 2; German Academy 1, 2.

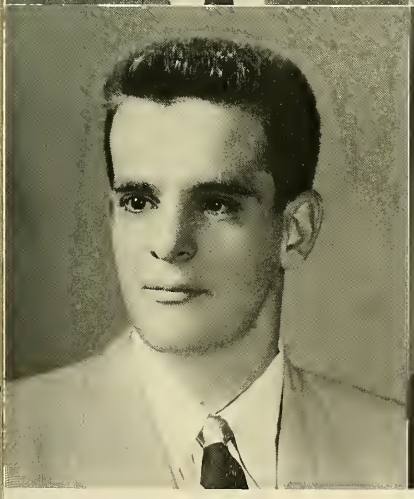

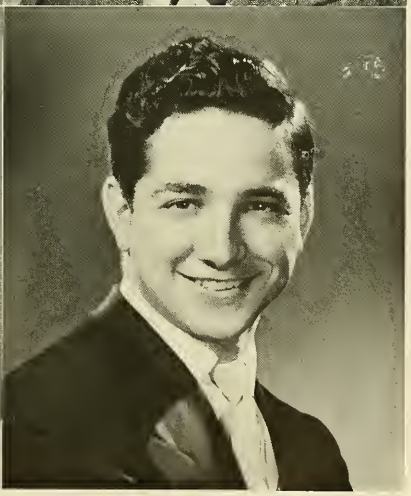

JOHN J. MASTRODOMENICO, B.S.B.A.
Marketing
73 Payson Ave., Rockland, Mass.

Activities: Business Club 2; Marketing Club 3, 4.

SALVATORE J. MASTRORILLO, A.B.
Mathematics
80 Moreland St., Roxbury 19, Mass.

Activities: Dramatic Society 2, 3; Italian Academy 2, 3, 4, President 3, 4; Sodality 1, 2, 4; Ricci Mathematics Academy 2, 3, 4.

REMO C. MATTEI, B.S.B.A.
Industrial Management
13 Emerald St., Boston, Mass.

Activities: Business Club 4; Society for the Advancement of Management 4; Intramurals 4.

ALPHONSE J. MATULEVICH, B.S.
Army Mathematics
122 Marine Rd., South Boston, Mass.

Activities: Ricci Mathematics Academy 4; Aquinas Circle 1; Chess Club 1; Intramurals 2.

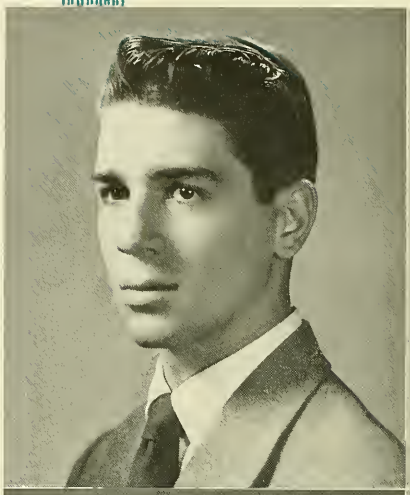

JOHN J. MAZZONE, B.S.
Biology
68 Central St., Milford, Mass.

Activities: German Academy 2; Sodality 2, 3; Pre-Medical Club 3, 4, Vice-President 3; Scope 3, 4; Intramurals 3, 4; Italian Academy 4.

EDWARD M. McANDREWS, A.B. HONORS
Sociology
81 B St., Lowell, Mass.

Activities: Sociology Academy 3, 4; Fine Arts Academy 2, 3; Economics Academy 4; Sodality 4; Junior Minstrel Show 2, 3, 4, Ticket Manager 3; Junior Pic 3; Freshman Reception Show 4; Section Representative 3; Intramurals 1.

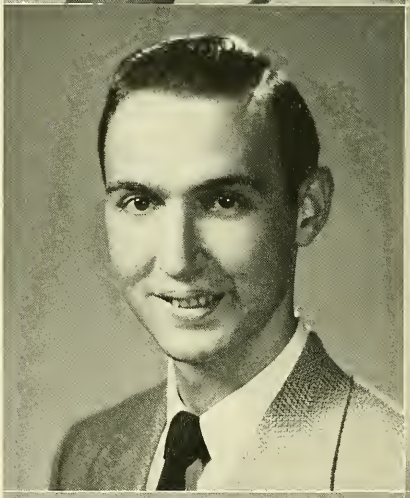

JOHN J. McAULIFFE, A.B.
Mathematics
12 Dean St., Belmont, Mass.

Activities: Intramurals 1, 2, 3, 4; Ricci Mathematics Academy 3, 4.

LAWRENCE C. McAULIFFE, B.S.
English
100 Theodore Parker Rd., West Roxbury, Mass.

Activities: Intramurals 2, 3, 4.

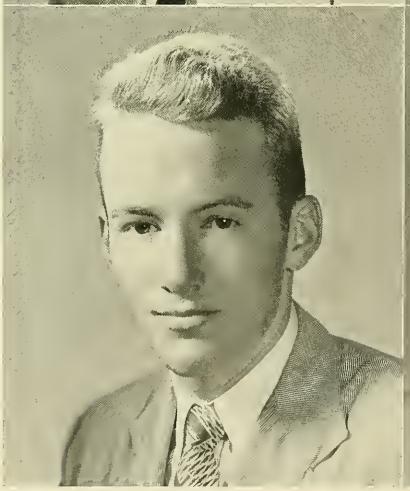

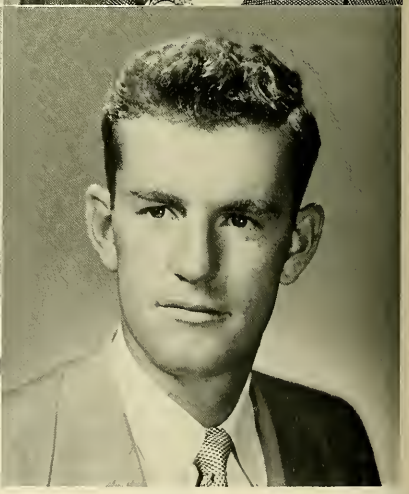

HERBERT W. McCARTHY, B.S.B.A.
MARKETING
33 Linden St., Needham, Mass.

Activities: Intramurals 1, 2, 3, 4; Marketing Club 3, 4; Gold Key Society 2, 3; Drill Platoon 4.

JOSEPH R. McCARTHY, B.S.
ECONOMICS
26 Gurney St., Cambridge 38, Mass.

Activities: Foreign Trade Club 3, 4; Economics Academy 3, 4; Heights 3, 4, Associate Editor 4; Intramurals 1, 2, 3, 4.

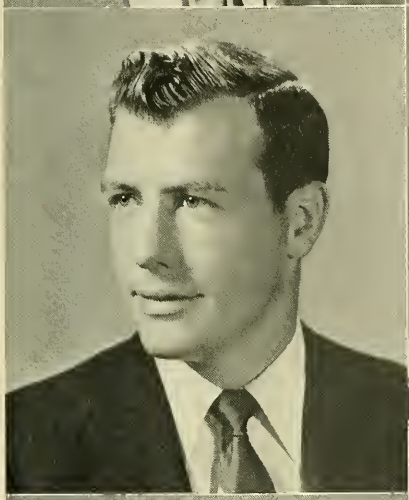

ROBERT N. McCARTHY, B.S.B.A.
MARKETING
86 Manomet Ave., Nantasket Beach, Mass.

Activities: Marketing Club 2, 3, 4; Business Club 3, 4; Intramurals 1, 2, 3, 4; Society for the Advancement of Management 3, 4; Spanish Academy 3, 4; Junior Week Committee; Senior Week Committee; Sodality 1, 2, 3, 4; Bl. Oliver Plunkett Society 4.

JOHN L. McCAULEY, JR., B.S.
HISTORY AND GOVERNMENT
66 Miller Ave., Providence 5, R. I.

Activities: Football 1, 2, 3, 4; Track 2, 3, 4; Intramurals 1, 2, 3, 4; Section Representative 3.

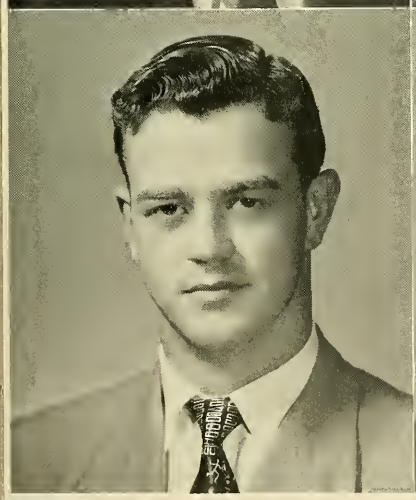

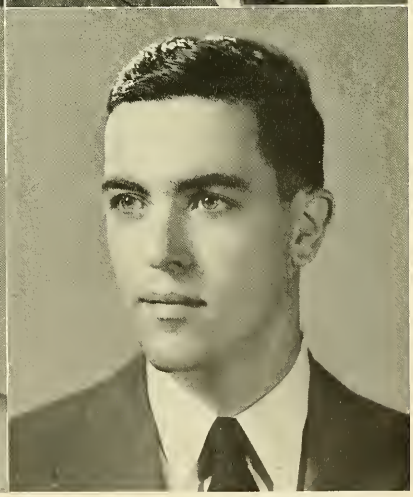

DONALD E. McCUSKER, B.S.B.A.
FINANCE
27 Freeman St., Quincy, Mass.

Activities: Business Club 4; Finance Club 3, 4; Economics Academy 4; Junior Prom Committee 3; Intramurals 1, 2, 3, 4; Handball Champions; 1; Military Ball Committee 4; Sub Turn 4; Freshman Show 4; Assistant Election Manager 4.

JAMES J. McCUSKER, B.S.
BIOLOGY
9 Orchard Ave., Waltham, Mass.

Activities: Pre-Medical Club 3, 4, Sodality 2, 3, 4; German Academy 1.

JOSEPH T. McCUSKER, B.S.B.A.
FINANCE
115 Sumner St., Newton Centre, Mass.

Activities: Finance Club 3, 4; Baseball 1; Intramurals 1, 2, 3, 4; Sodality 4.

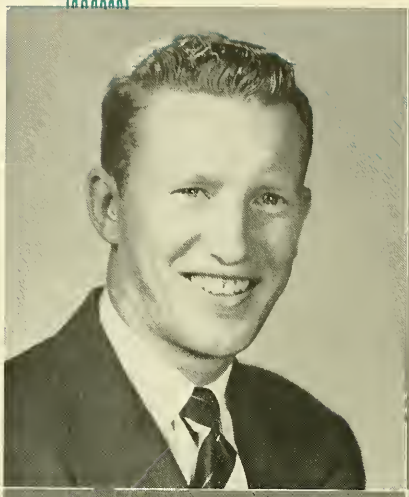

WILLIAM R. McDERMOTT, B.S.
MARINE CORPS HISTORY AND GOVERNMENT
29 Triton Ave., Winthrop 52, Mass.

Activities: Nocturnal Adoration Society 1; French Academy 2; Aquinas Circle 3, 4; Intramurals 1, 3, 4.

JAMES L. McDONALD, B.S.B.A.
MARKETING
45 Eustis St., Cambridge, Mass.

Activities: Business Club 2, 3, 4; Marketing Club 3, 4; Blessed Oliver Plunkett Celtic Society 3, 4, Treasurer 3; Spanish Academy 1; Junior Pic 3, Advertising Manager; Economics Academy 4; Sub Turri 4; Sodality 3, 4; Dean's List 2, 3; Intramurals 1, 2.

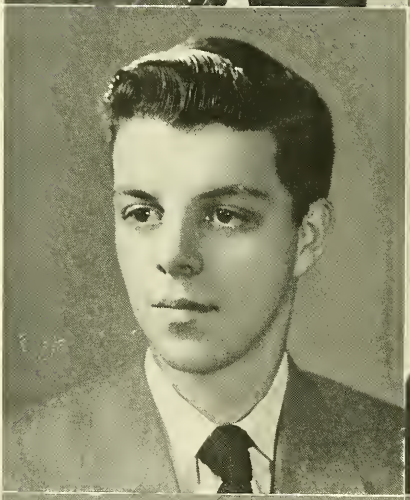

JOHN H. McDONALD, A.B.
CLASSICS
1 Collins St., Danvers, Mass.

Activities: Sodality 1, 2; Classics Academy 3.

STEPHEN D. McDONALD, B.S.B.A.
ARMY FINANCE
33 Alboin St., Somerville 43, Mass.

Activities: Spanish Academy 1, 2; Business Club 1, 2, 3, 4; Finance Club 3, 4; Blessed Oliver Plunkett Society 1, 2, 3, 4.

WILLIAM J. McDONNELL, B. S.
MATHEMATICS
189 Wachusetts St., Forest Hills 30, Mass.

Activities: Ricci Mathematics Academy 2, 3, 4 (Journal 3, 4); Intramurals 1, 2, 3, 4; Heights 3, 4, News Editor 4; Student Committte for Commencement 3.

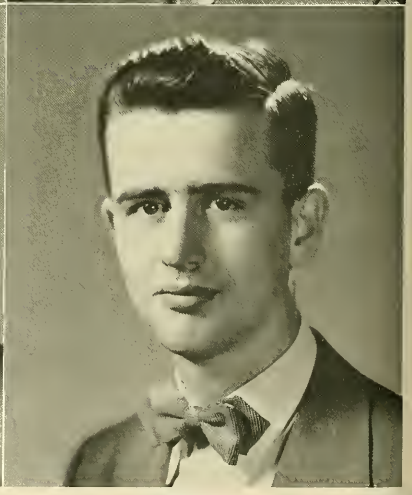

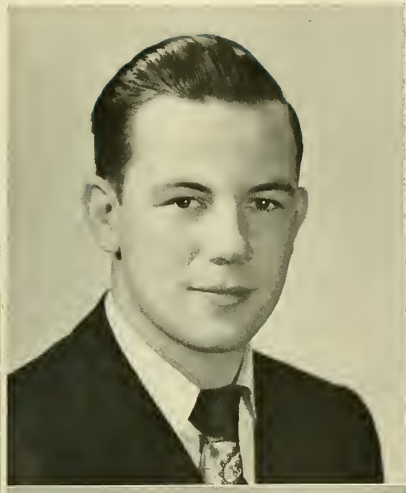

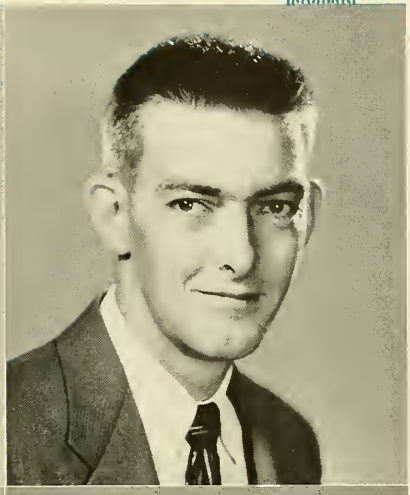

GERALD E. McDONNELL, B.S.B.A.
Accounting
54 Raymond Ave., West Somerville, Mass.

Activities: Intramurals 1, 2, 3, 4.

WILLIAM J. McDONOUGH, B.S.
Economics
14 Perkins St., Arlington 74, Mass.

Activities: Economics Academy 2, 3, 4; Foreign Trade Club 2, 3, 4; Sodality 4; Guidepost 4; Intramurals 1, 2; Dean's List 3.

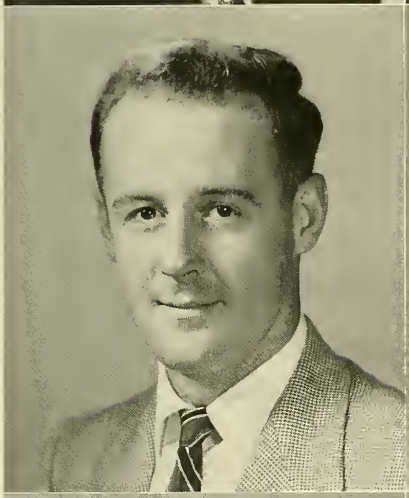

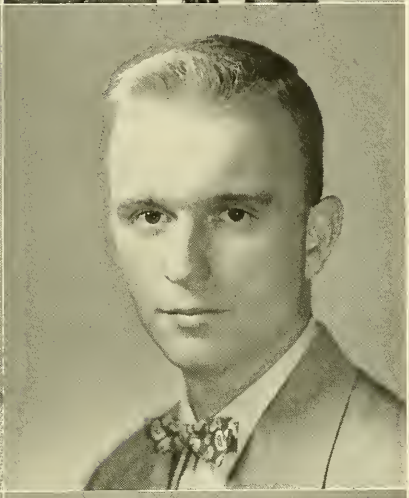

THOMAS F. McGINNIS, B.S.B.A.
Industrial Management
61 Pershing Rd., Boston, Mass.

Activities: Intramurals 1, 2, 3, 4; Rod and Gun Club 3, 4; Sodality 4; Gold Key Society 2, 3.

JOHN W. McGRATH, A.B.
Economics
52 Carruth St., Dorchester 24, Mass.

Activities: Sodality 2, 3; Economics Academy 3; Intramurals 1, 2, 3, 4.

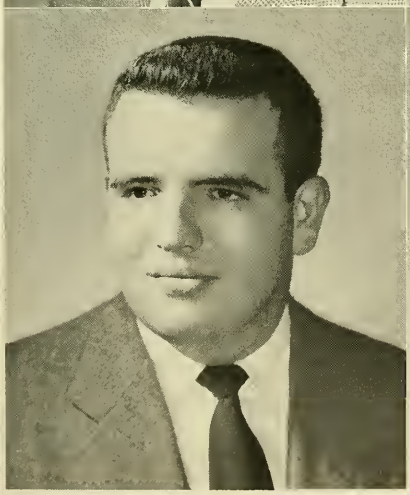

THOMAS E. McGUIGAN, A.B.
Economics
16 Beacon St., Everett, Mass.

Activities: Intramurals 1, 2, 3, 4; Economics Academy 3, 4; Foreign Trade Club 4; Sociology Club 4; Classics Academy 2.

ANDREW L. McINTYRE, JR., B.S.
Army History and Government
105 Pleasant St., Watertown 72, Mass.

Activities: Track 1, 2.

JOSEPH P. McISAAC, B.S.
Physics
11 Morris St., Arlington, Mass.

Activities: American Institute of Physics 3, 4; Radio Club 1; Intramurals 1, 2, 3, 4; Chess Club 1, 2, 3, 4, Vice-President 4; German Academy 1.

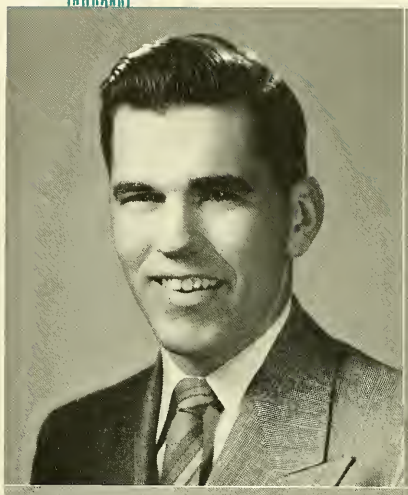

J. ROBERT McISAAC, B.S.
Economics
96 Brooks St., Brighton, Mass.

Activities: Class Treasurer 1; Class President 2; Student Council 3; Sodality 1, 2; Economics Academy, 3, 4; National Student Association 2, 3, 4, Chairman 4; Chess Club 2, 3, 4; Prom Committee 2; Intramurals 1, 2.

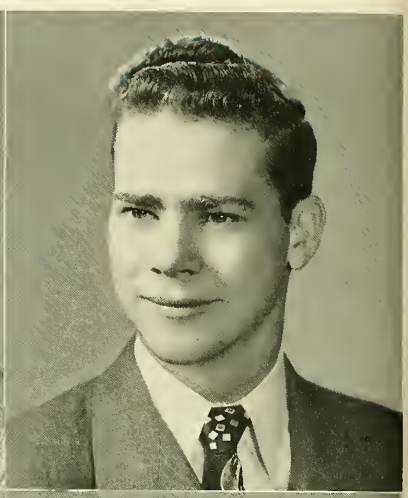

DONALD J. McIVER, B.S.B.A.
Marketing
10 Highland St., Natick, Mass.

Activities: Marketing Club 2, 3, 4; Business Club 3, 4; Hockey 2, 3; Intramurals 1, 2, 3, 4; Society for the Advancement of Management 3, 4; Spanish Academy 3, 4; Junior Week Committee; Senior Week Committee; Sodality 1, 2, 3, 4.

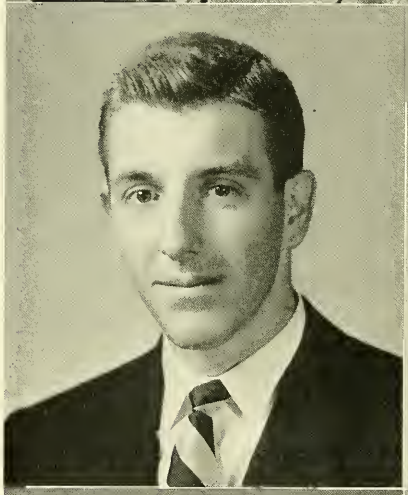

RALPH J. McKENNA, B.S.B.A.
Army Accounting
106 Inman St., Cambridge, Mass.

Activities: Business Club 4; Intramurals 1, 2, 3, 4; Spanish Academy 1.

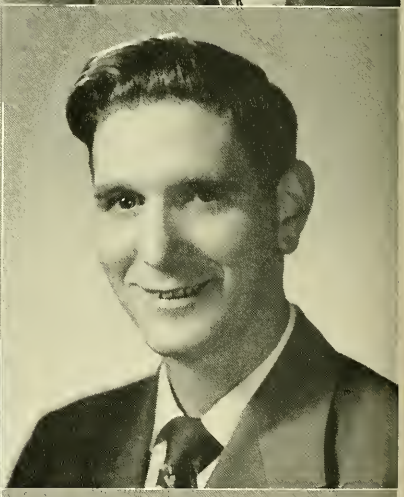

JOHN P. McKINNON, B.S.
History and Government
5 Kenyon Ave., Pawtucket, R. I.

Activities: Football 1, 2, 3, 4; Baseball 1, 2, 3, 4; Intramurals 1, 2, 3, 4; Rhode Island Club of B.C., Vice-President 4; Senior Class Representative.

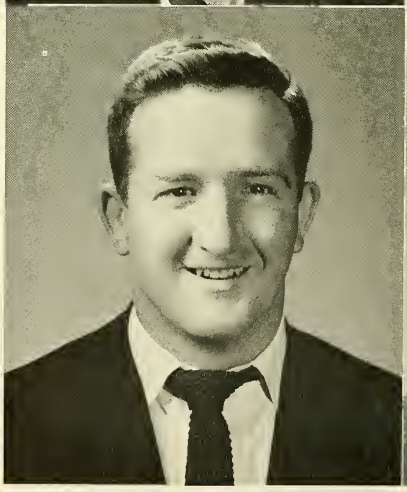

GERALD J. McLAUGHLIN, B.S.B.A.
Industrial Management
104 Gardner St., West Roxbury, Mass.

Activities: Intramurals 1, 2, 3; Society for the Advancement of Management 4.

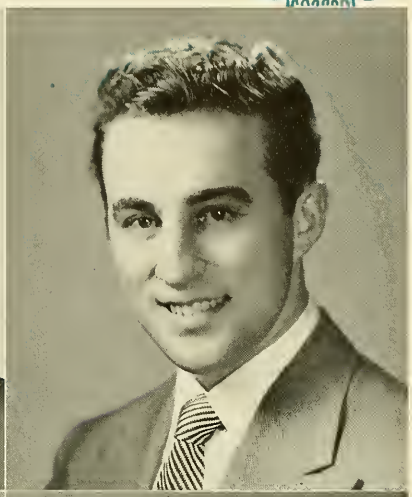

JOHN M. McLELLAN, A.B.
English
53 Bondir St., Somerville, Mass.

Activities: Sodality 3, 4; Marquette Debating Society 1, 2, Vice-President 1, President 2; Fulton Debating Society 3, 4; Stylus 1, 2, 3, 4, Managing Editor 4; Writer's Workshop 1, 2, 3, 4, Guildsman 3, Craftsman 4; Humanities 3, 4; Heights 4; Cross and Crown 4.

CHARLES L. McMANUS, B.S.
Biology
18 Elmwood Ave., Lynn, Mass.

Activities: Intramurals 1, 2, 3, 4; Pre-Medical Club 3, 4; Scope 4.

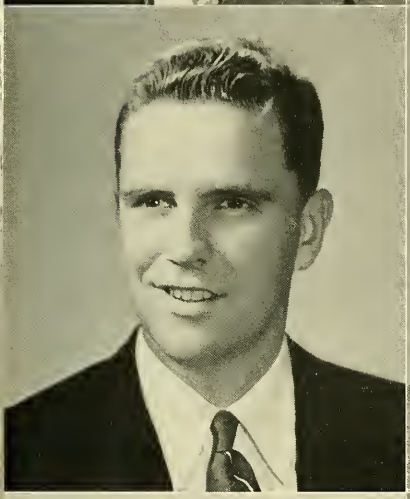

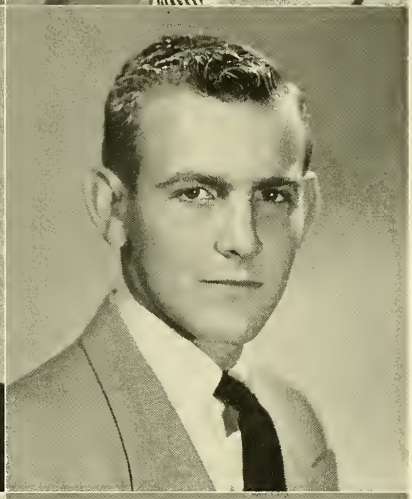

WILLIAM J. McMORROW, A.B.
English
253 Savin Hill Ave., Dorchester, Mass.

Activities: Baseball 1, 2, 3, 4; Intramurals 1, 2, 3; Chess Club 4; Ricci Mathematics Academy 2, 3, 4; Sociology Academy 4.

PETER J. McNALLY, B.S.B.A.
Finance
81 Magoun Ave., Medford, Mass.

Activities: Guidepost 4, Managing Editor 4; Finance Club 3, 4; Senior Ball Committee; Business Club 4; Intramurals 1, 2, 3.

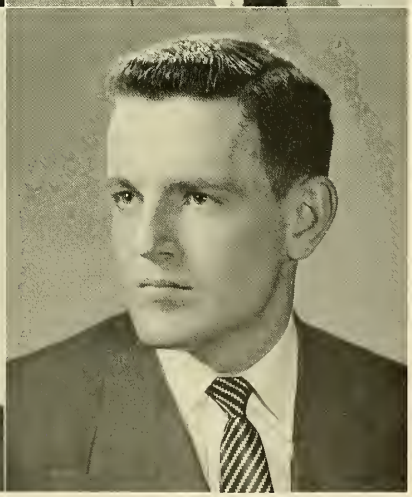

FRANK W. McNULTY, B.S.B.A.
Marketing
6 Lincoln St., Watertown, Mass.

Activities: Intramurals 1, 2, 3, 4.

JOHN C. McPHAIL, A.B.
History and Government
5 Dianna Rd., Medford, Mass.

Activities: Sub Turri 4; Section Representative 3; Intramurals 1, 2, 3, 4.

DAVID C. McSORLEY, B.S.B.A.
MARKETING
298 Brook Rd., Milton, Mass.

Activities: Intramurals 2, 3, 4; Marketing Club 4; Business Club 4; Chairman of Cap and Gown Committee 4; Senior Week Committee 4.

WILLIAM L. McSWEENEY, B.S.
ENGLISH
12 Wyman St., Arlington, Mass.

Activities: Sodality 3, 4; Nocturnal Adoration 1, 2, 3, 4; Intramurals 1, 2; Heights 2, 4; N.F.C.C.S. 1, 2, 3, 4, Delegate 2, Regional Congress Chairman 2, Regional Publicity Director 3, National Congress Publicity Director 4; Junior Week Committee 3; Junior Pic 3; Senior Ball Committee 4.

ROBERT GREGORY McWILLIAMS, B.S.B.A.
ACCOUNTING
473 LaGrange St., West Roxbury, Mass.

Activities: Marquette Debating Society 1, 2; Spanish Academy 1; Sodality 1, 2, 3, 4, Secretary 2; Heights 1, 2, 3, Managing Editor 4; Junior Week Committee 3; Junior Pic, Managing Editor; Cross and Crown; Junior Minstrel Show.

JOHN J. MEANEY, JR., B.S.B.A.
MARKETING
47 Agassiz Ave., Belmont, Mass.

Activities: Intramurals 1, 2; Marketing Club 3, 4, Vice-President 4; Business Club 2, 3, 4; Rod and Gun Club 3, 4; Finance Club 2; Dramatics 2, 3, 4, Manager 3.

JOHN G. MELLY, A.B.
ECONOMICS
174 Euclid St., Hartford, Conn.

Activities: Connecticut Club 2, 3, 4; Economics Academy 4; Foreign Trade Club 4; Intramurals 1, 2, 3, 4; Sodality 3, 4.

ARTHUR R. MELLYN, A.B.
CHEMISTRY
26 Bay View Ave., Quincy, Mass.

Activities: Intramurals 1, 2, 3, 4; Pre-Medical Club 3.

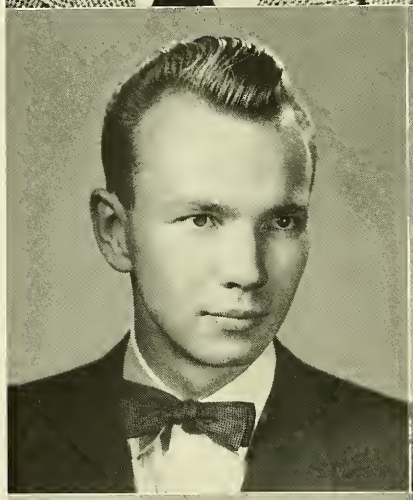
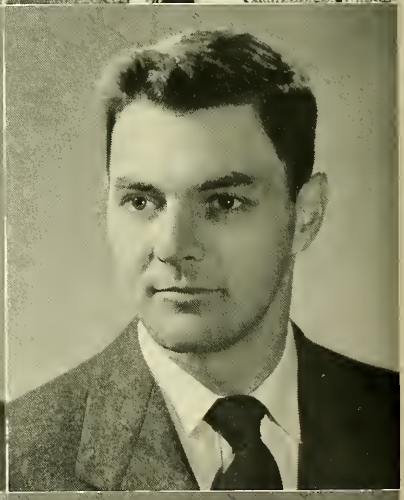

THOMAS R. MIDDLETON, B.S.
EDUCATION
62 St. Gregory St., Dorchester 24, Mass.

Activities: Intramurals 1, 2, 3, 4.

WILLIAM F. MIDDLETON, B.S.B.A.
ACCOUNTING
47 Union St., Everett, Mass.

Activities: Fulton Debating Society 3, 4; Marquette Debating Society 2.

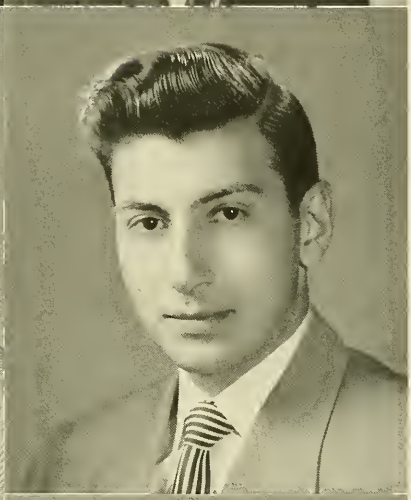

MICHAEL C. MIKULICS, B.S.
HISTORY AND GOVERNMENT
53 Wilson Ave., Bridgeport 6, Conn.

Activities: Varsity Football 1, 2, 3, 4; Connecticut Club 1, 2, 3, 4; A.A. Representative 3; Minstrel Show 3; Intramurals 1, 2, 3, 4.

LEONARD F. MIRABELE, B.S.
BIOLOGY
47 Lawrence Rd., Medford, Mass.

Activities: Pre-Medical Club 3, 4; Intramurals 1, 2, 3, 4; French Club 1, 2.

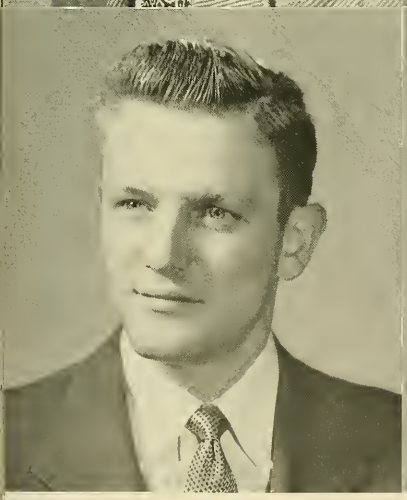

RICHARD T. MOORE, B.S.B.A.
NAVY ACCOUNTING
79 West 182 St., Bronx, N. Y.

Activities: Intramurals 3, 4; New York Club 3, 4; Economics Academy 4.

ROBERT E. MOORE, B.S.
NAVY ECONOMICS
8 Sutton St., Northbridge, Mass.

Activities: Marquette Debating Society 1, 2; Sodality 1, 2, 3, 4, Vice Prefect 3, Treasurer 4, President 4; Economics 2, 3, 4; Foreign Trade Club 3, 4; Cross and Crown 4; Guidepost 4; Posca 2, 3; Dean's List 1, 2, 3, 4.

MARTIN F. MORGAN, JR., B.S.B.A.
Accounting
72 Third St., Medford, Mass.

Activities: Intramurals 1, 2, 3, 4; Business Club 4; N.F.C.C.S. 1, 2, 3, 4.

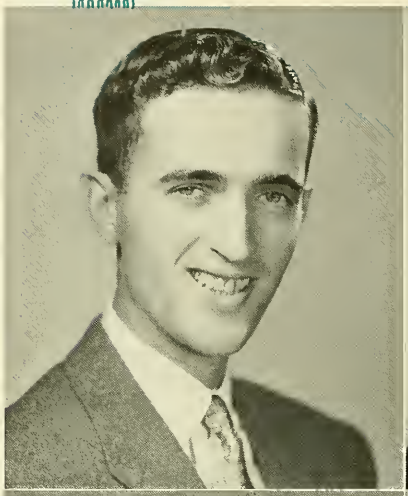

CHARLES F. MORRIS, A.B.
History and Government
15 Alton St., Arlington, Mass.

Activities: German Academy 2, 3, 4; Sodality 4; Blessed Oliver Plunkett Gaelic Society 3, 4; Rod and Gun Club 4; Intramurals 1, 2, 3, 4; Nocturnal Adoration 2, 3; Fine Arts Academy 4.

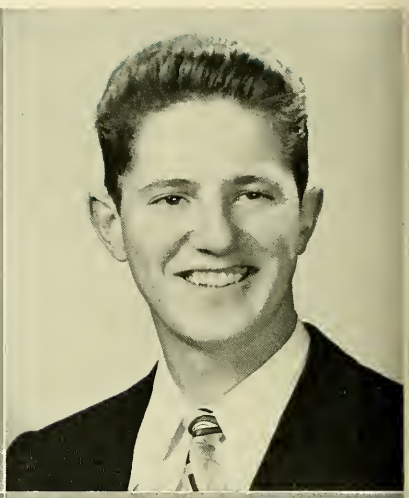

HENRY J. MORRIS, B.S.B.A.
Marine Corps Finance
36 Gorham St., Cambridge 38, Mass.

Activities: Intramurals 1, 2, 3, 4; Finance Club 3, 4; Bl. Oliver Plunkett Society 3, 4; Business Club 4.

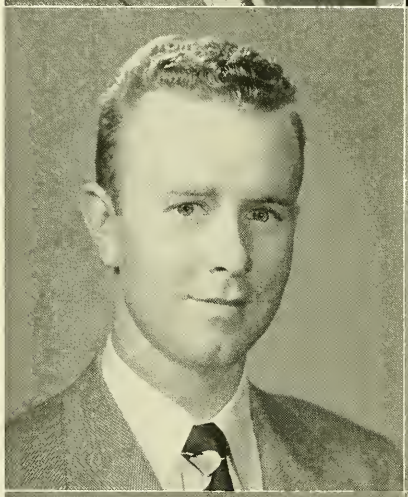

JOHN D. MORRISSEY, A.B.
Economics
131 Burget Ave., Medford, Mass.

Activities: Marquette Debating Society 2; Economics Academy 3, 4; Foreign Trade Club 3, 4; Fulton Debating Society 3, 4; Intramurals 1, 2, 3, 4.

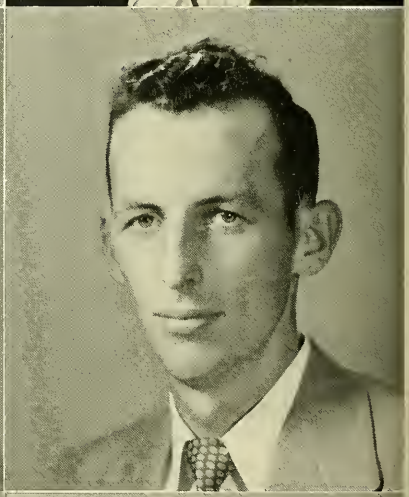

FRANCIS A. MULLEN, A.B.
Economics
282 Beacon St., Boston, Mass.

Activities: German Academy 2, 3; Economics Academy 3, 4; Foreign Trade Club 3, 4; Intramurals 1, 2, 3, 4; Junior Minstrel Show 3; Sub Turri 4.

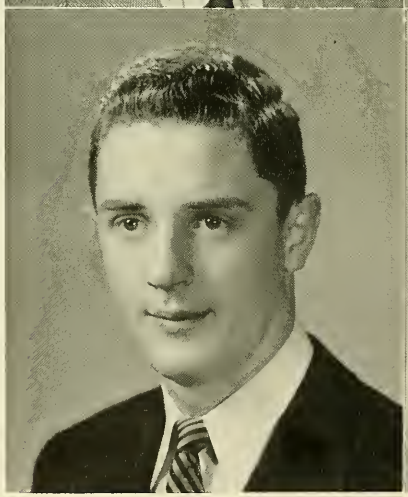

THOMAS W. MULLEN, JR., B.S.B.A.
Accounting
29 Fuller Rd., Watertown, Mass.

Activities: Class Marshal 3; Junior Pic 3; Business Club 3, 4; Humanities 3; Bl. Oliver Plunkett Society 3, 4.

FRANCIS J. MULLIGAN, B.S.
ARMY PHYSICS
7 Roseland St., Dorchester 24, Mass.

Activities: Intramurals 1, 2, 3, 4; American Institute of Physics 4.

ROBERT J. MULLIN, B.S.B.A.
ACCOUNTING
27 Thornley St., Dorchester 25, Mass.

Activities: Choir 1; Intramurals 1, 2, 3, 4; Society for the Advancement of Management 4; Business Club 4; Finance Club 4; Sodality 1, 4; Nocturnal Adoration Society 3, 4.

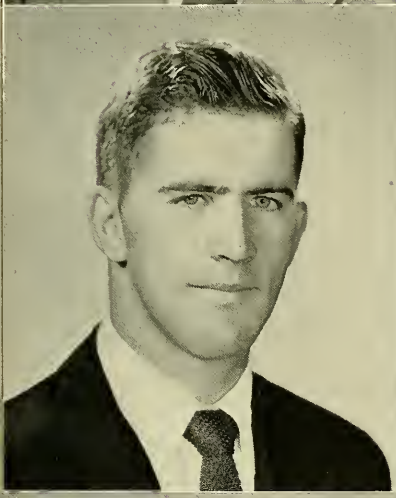

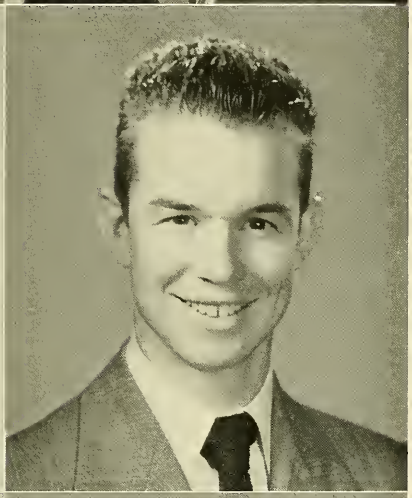

EDWARD V. MURPHY, B.S.B.A.
INDUSTRIAL MANAGEMENT
35 Kelley St., Cambridge, Mass.

Activities: Intramurals 1, 2, 3, 4; Society for the Advancement of Management 4; Business Club 4.

FRANCIS E. MURPHY, B.S.B.A.
INDUSTRIAL MANAGEMENT
114 A Monument St., West Medford, Mass.

Activities: Guidepost 2, 3, 4, Associate Editor 4; Business Club 4; Sodality 3, 4; Society for the Advancement of Management 4; Intramurals 1, 2, 3, 4; Dean's List 1.

GEORGE A. MURPHY, B.S.
MARINE CORPS ENGLISH
63 Dalessio Court, South Boston, Mass.

Activities: Chess Club 1, 2, 3.

GEORGE E. MURPHY, A.B.
MATHEMATICS
34 Cedar Terrace St., Milton, Mass.

Activities: Ricci Mathematics Academy 3, 4; Intramurals 1, 2, 3, 4; Psychology Academy 4.

MARTIN M. MURPHY, B.S.
English
50 Wellesley Park, Dorchester, Mass.

Activities: Yacht Club 1; Nocturnal Adoration Society 4; Sodality 4; Aquinas Circle 4; Bl. Oliver Plunkett Society 3.

RALPH A. MURPHY, B.S.
Biology
342 Broadway, Cambridge 39, Mass.

Activities: Section Representative 1; Sodality 2, 3, 4; Pre-Medical Club 3, 4; French Club 1, 2; Intramurals 1, 2, 3, 4.

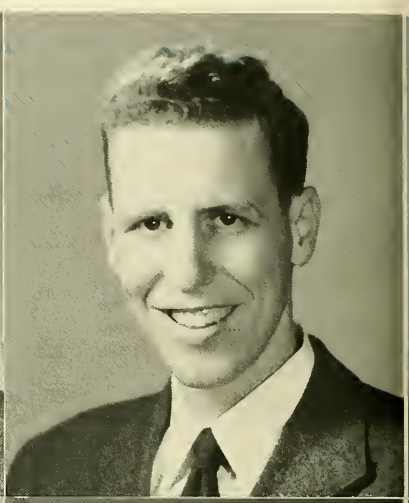

R. LEO MURPHY, A.B.
Economics
26 Bradfield Ave., Roslindale, Mass.

Activities: Marquette Debating Society 2; Economics Academy 3, 4; Foreign Trade Club 3, 4; N.F.C.C.S. 3, 4; Intramurals 1, 2, 3, 4.

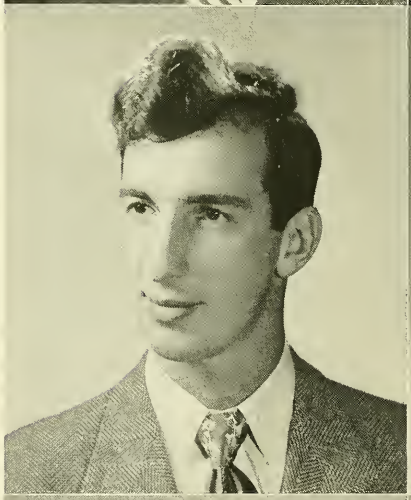

THOMAS J. MURPHY, B.S.B.A.
Accounting
106 Winthrop St., Roxbury 19, Mass.

Activities: Business Club 2; Marketing Club 2; Intramurals 1, 2, 3, 4; Dean's List.

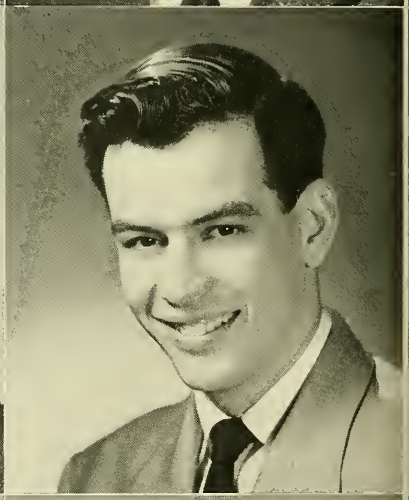

EUGENE R. MURRAY, B.S.
Economics
69 Whittier Rd., Medford, Mass.

Activities: Foreign Trade Club 2; Sodality 4; Intramurals 2, 3.

PAUL J. MURRAY, A.B.
Sociology
5 Butler St., Dorchester, Mass.

Activities: Sociology Academy 3, 4; Psychology Academy 4; Sub Turri 3, 4, Subscription Manager 4; Intramurals 1, 2, 3, 4.

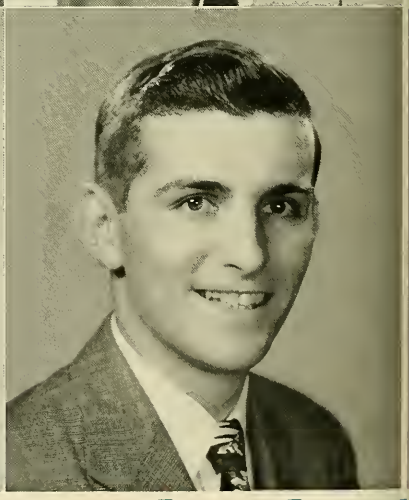

ROBERT V. MURRAY, B.S.
NAVY ECONOMICS
325 Western Ave., Lynn, Mass.

Activities: Economics Academy 2, 3, 4; Intramurals 1, 2, 3, 4; Varsity Baseball 1, 2.

THOMAS C. MURRAY, B.S.B.A.
FINANCE
60 Commonwealth Pk. W., Newton Centre 59, Mass.

Activities: Business Club 3, 4; Finance Club 3, 4; Track 1, 2; Intramurals 1, 2, 3, 4; Sodality 1, 2, 3, 4.

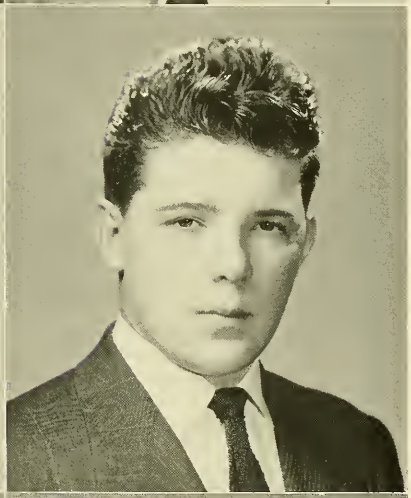

PHILIP W. NATALE, JR., A.B.
HISTORY AND GOVERNMENT
14 Rockwell St., Cambridge, Mass.

Activities: Fine Arts Academy 2, 3; Sodality 1, 2, 3; Intramurals 1, 2, 3, 4; Marquette Debating 1, 2; Chess Club 1, 2; Classical Academy 1, 2; Economics Academy 3; Psychology Club 4; Nocturnal Adoration 2, 3.

JOHN Q. NEENAN, A.B.
ECONOMICS
609 Western Ave., Lynn, Mass.

Activities: Intramurals 1, 2, 3, 4; Pre-Medical Club 3; Sodality 4.

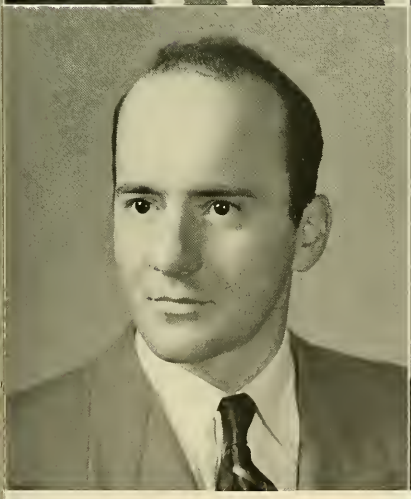

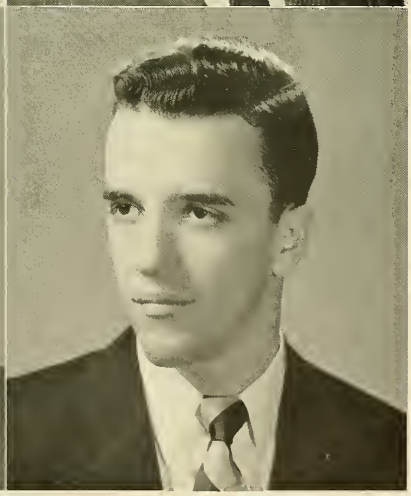

LEONEL J. NERON, B.S.B.A.
NAVY MARKETING
127 Washington St., Brighton, Mass.

Activities: Heights 4; Guidepost 4; Rod and Gun Club 3, 4.

ANGELO G. NIRO, B.S.
HISTORY AND GOVERNMENT
6 Della St., Milford, Mass.

Activities: Marquette Debating Society 1; Sodality 2, 3, 4; Fulton Debating Society 3, 4; Intramurals 2, 3; Aquinas Circle 4.

LAWRENCE E. NOEL, B.S.B.A.
Marine Corps Finance
103 Alexander St., Dorchester, Mass.

Activities: Intramurals 1, 2, 3, 4; Finance Club 3, 4; Radio Club 3, 4; Bl. Oliver Plunkett Society 3, 4; Business Club 4; N.F.C.C.S. 1, 2, 3, 4.

FRANKLIN J. NOLAN, B.S.
Education
22 Butler St., Revere, Mass.

Activities: German Academy 3; Aquinas Circle 3, 4; Senior Prom Committee 4; Intramurals 3, 4.

JOSEPH W. NOLAN, B.S.B.A.
Marketing
117 Beech St., Roslindale, Mass.

Activities: Marketing Club 3, 4; Intramurals 1, 2, 3, 4; Chess Club 1.

JOHN A. NOONAN, B.S.
History and Government
61 Cheever St., Milton 86, Mass.

Activities: Intramurals 1, 2, 3, 4.

JOSEPH F. NOONAN, A.B.
Economics
25 Dana St., Cambridge, Mass.

Activities: Intramurals 1, 2; German Academy 2; Economics Club 3; Foreign Trade Club 3.

JAMES F. NORTON, B.S.B.A.
Management
100 Calumet St., Roxbury 20, Mass.

Activities: Basketball 1, 2, 3, 4; Intramurals 1, 2, 3, 4.

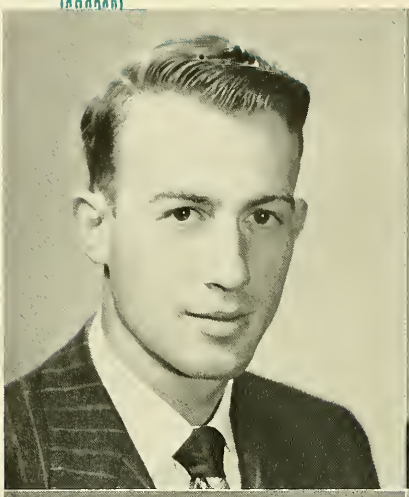
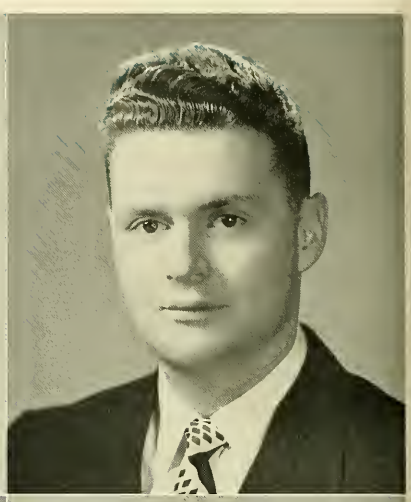
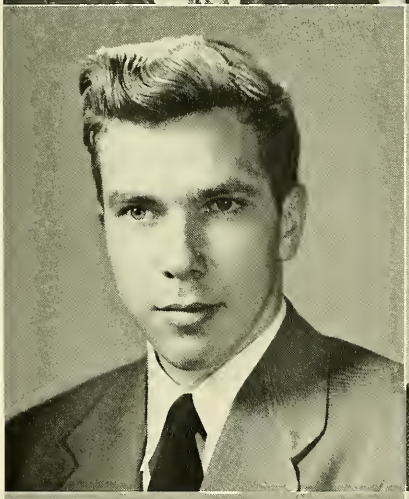

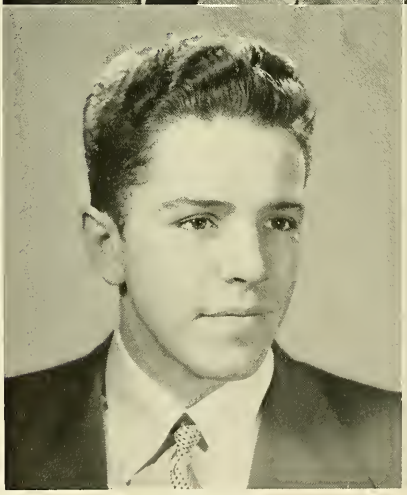
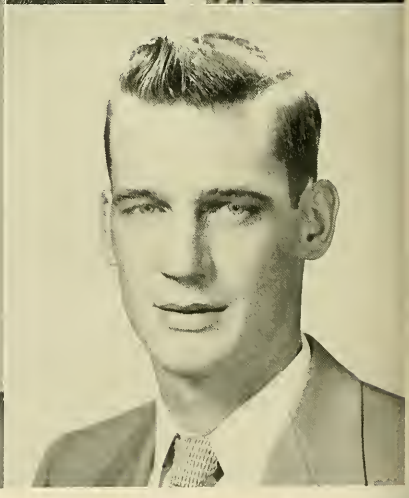

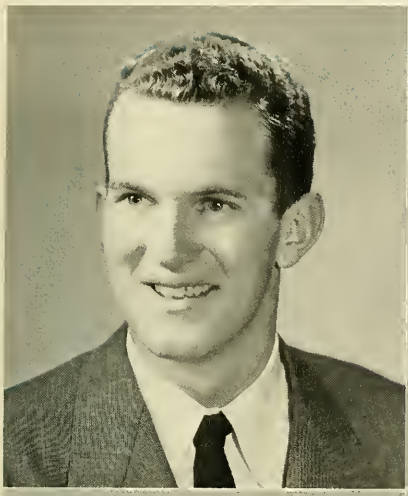

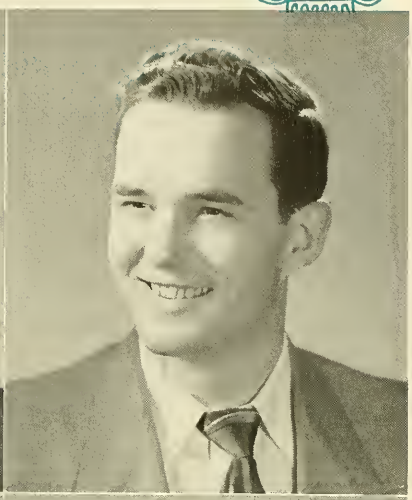

JOHN J. NORTON, A.B.
Economics
149 Boston St., Dorchester, Mass.

Activities: Intramurals 1, 2, 3, 4; Economics Academy 3, 4; Foreign Trade 3, 4; Bl. Oliver Plunkett Society 3, 4; Ricci Mathematics Society 4; Sodality 3, 4; World Relations League 4; Aquinas Circle 4; Psychology Club 4.

JOHN D. NUTTALL, B.S.
Navy Mathematics
60 Wilson St., No. Billerica, Mass.

Activities: Ricci Mathematics Academy 1, 2, 3, 4; Sodality 1; Intramurals 2.

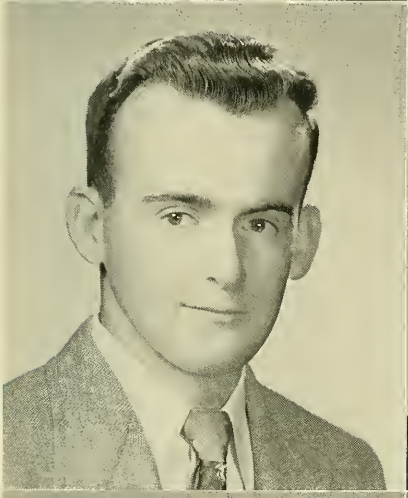

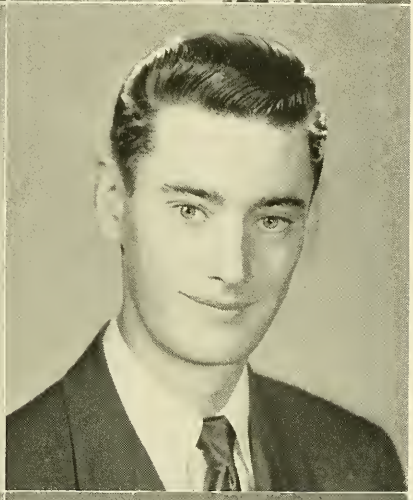

DONALD F. OATES, B.S.B.A.
Marketing
37 Hazel St., Watertown, Mass.

Activities: Baseball 1, 2; Intramurals 1, 2, 3, 4; Sodality 3.

ARTHUR E. O'BRIEN, JR., B.S.
Mathematics
101 Thorndike St., Arlington, Mass.

Activities: Intramurals 1, 2, 3, 4; Ricci Mathematics Academy 1, 2, 3, 4, Vice-President 4; Ricci Mathematics Journal 4, Senior Editor 4.

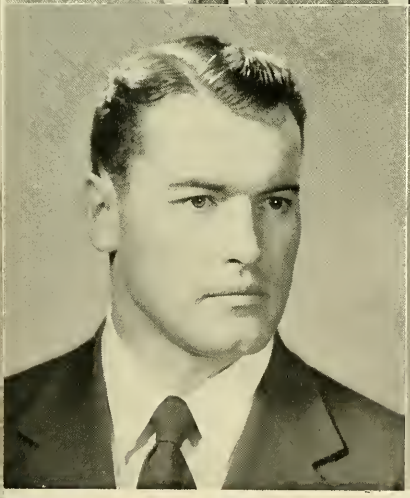

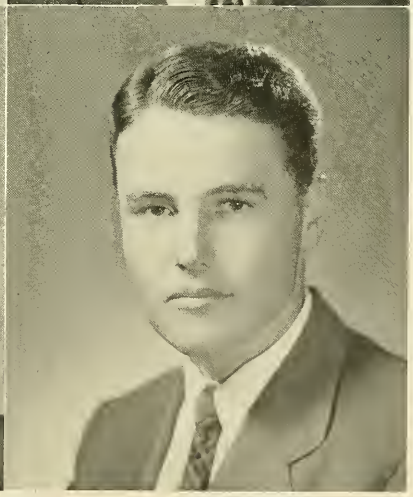

ARTHUR W. O'BRIEN, JR., B.S.
Army Physics
636 Salem St., Rockland, Mass.

Activities: American Institute of Physics 1, 2, 3, 4, Journal 3, 4; Section Representative 1, 2, 3; Radio Club 1, 2, 3, 4; Football 1, 2; Intramurals 1, 2, 3, 4.

FRANK E. O'BRIEN, B.S.B.A.
Industrial Management
22 Hancock Rd., Brookline, Mass.

Activities: Society for the Advancement of Management 3, 4; Sodality 3, 4; Student Council 1, 2; Guidepost 4; Alpha Sigma Nu 4; Yacht Club 1, 2, 3, 4; Intramurals 1, 2.

HENRY F. O'BRIEN, B.S.
Sociology
194 Lake St., Arlington, Mass.

Activities: Football 1, 2, 3, 4; Track 1, 2, 3, 4; Intramurals 1, 2, 3, 4.

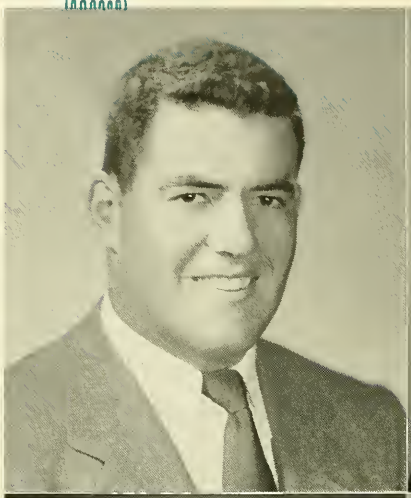

JOSEPH G. O'BRIEN, B.S.B.A.
Finance
4 Parley Vale, Jamaica Plain, Mass.

Activities: Section Representative 1; Finance Club 2, 3, 4; Nocturnal Adoration Society 4; Stylus 4, Business Manager; Business Club 4; Intramurals 1, 2, 3, 4; Guidepost 3, 4.

JOHN T. O'BRIEN, A.B.
Economics
9 Mountain Ave., Somerville 43, Mass.

Activities: Student Council 1, 2, 3; Marquette Debating Society 2; Fulton Debating Society 3, 4; Sodality 3, 4; Economics 3, 4; N.F.C.C.S. 3, 4; Aquinas Circle 4; Guidepost 4; Cross and Crown 4; Dean's List 1, 2, 3.

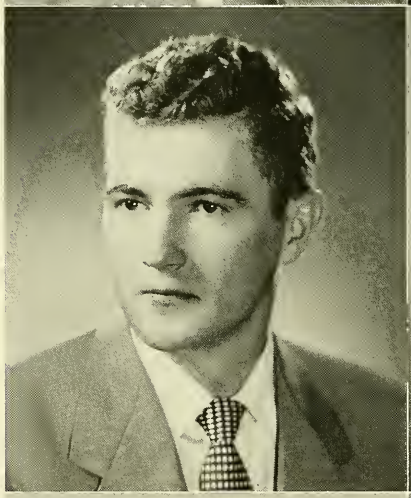

PAUL J. O'BRIEN, A.B.
Greek
26 Cross St., Belmont 78, Mass.

Activities: Band 1, 2, 3, 4; Orchestra 1, 2, 3, 4, Treasurer 2, 3; Junior Minstrel Show 2, 3, 4; Freshman Reception Committee 2, 3, 4; Intramurals 1, 2; Economics Academy 4; Sodality 1, 2, 3, 4.

PAUL M. O'BRIEN, B.S.B.A.
Industrial Management
90 Bacon St., Waltham, Mass.

Activities: Football 1, 2; Intramurals 1, 2, 3, 4; Sodality 4; Gold Key Society 1, 2.

THOMAS J. O'BRIEN, JR., A.B.
History and Government
Saint Ann's Ave., Lenox, Mass.

Activities: Spanish Academy 1, 2; Freshman Football 1; Stein Club 1, 2, 3, 4; Intramurals 1, 2, 3, 4; Section Representative 4; Sub Turri 2, 3, 4, Managing Editor 4; Nocturnal Adoration Society 1, 2, 3, 4; Senior Retreat Committee 4.

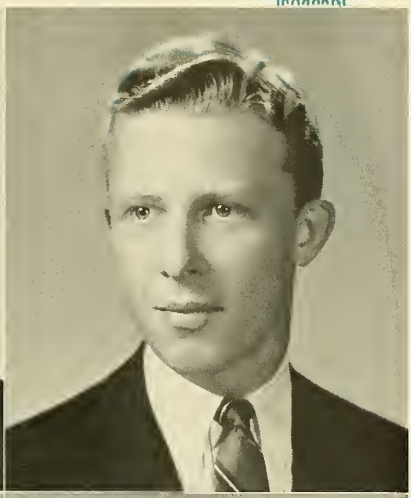

JOSEPH A. OCHAB, B.S.
Biology
138 Edenfield Ave., Watertown, Mass.

Activities: Band 1, 2, 3, 4; Pre-Medical Club 3, 4; Intramurals 3.

PAUL F. OCHS, JR., B.S.B.A.
Accounting
47 Rowe St., Milton, Mass.

Activities: Marketing Club 3, 4; Finance Club 3, 4; Golf Team 2, 3, 4; Business Club 1, 2, 3, 4; Intramurals 1, 2, 3, 4; Commencement Committee 3; Commencement Week Committee 4; Chairman of Freshman Elections 4; N.F.C.C.S. 3, 4.

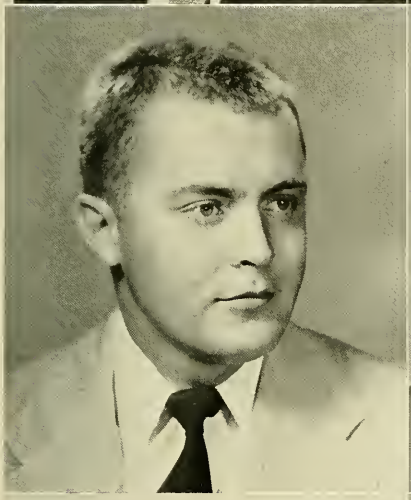

JOHN J. O'CONNOR, JR., B.S.
Education
108 Russett Rd., West Roxbury 32, Mass.

Activities: Sociology Academy 3, 4; N.F.C.C.S. 3, 4; Intramurals 1, 2.

JOHN J. O'CONNOR, A.B.
Army Physics
44 Wall St., Quincy, Mass.

Activities: American Institute of Physics 3, 4; Orchestra 1; Intramurals 1, 2, 3, 4.

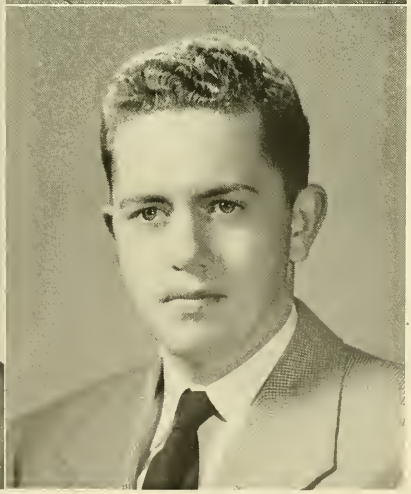

THOMAS W. O'CONNOR, B.S.B.A.
Marketing
371 High St., Lowell, Mass.

Activities: Guidepost 4; Camera Club 4; Student Council 3, 4; Marketing Club 3, 4; Sub Turri 4.

JOSEPH W. ODLUM, B.S.B.A.
Industrial Management
29 Keene St., Stoneham, Mass.

Activities: Society for the Advancement of Management 3, 4; Business Club 4; Intramurals 1, 2, 3, 4.

DUANE F. O'DOHERTY, B.S.B.A.
Army Industrial Management
25 Broadway, Stoneham, Mass.

Activities: Society for the Advancement of Management 3, 4; Business Club 4; Intramurals 1, 2, 3, 4.

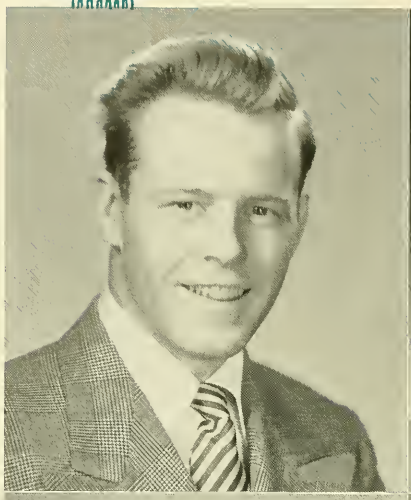

CHARLES E. O'DONNELL, A.B.
Mathematics
246 Temple St., West Roxbury, Mass.

Activities: Sodality 1, 2; Intramurals 1, 2, 3, 4.

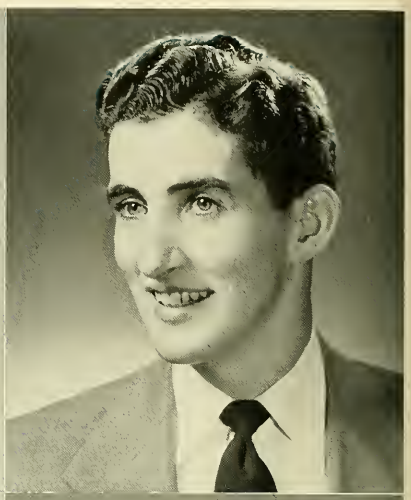

CHARLES H. O'DONNELL, B.S.B.A.
Accounting
81 Walford Way, Charlestown, Mass.

Activities: Rifle Team 1, 2, 3, 4; Intramurals 1, 2.

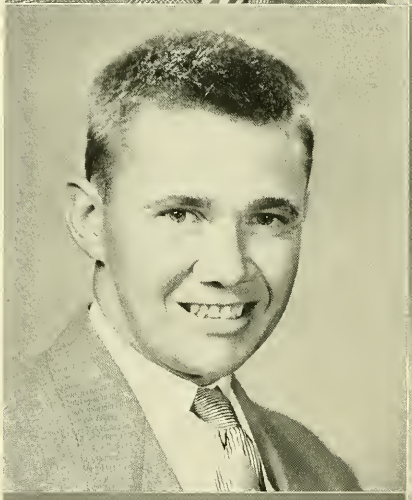

JAMES P. O'DONNELL, B.S.B.A.
Accounting
8 Maple Park, Dorchester 22, Mass.

Activities: Guidepost 3, 4, Associate Editor 4.

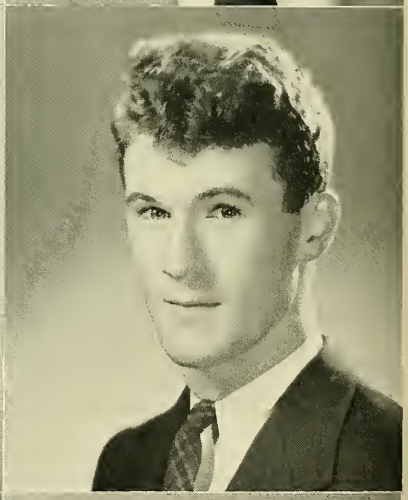

ROBERT B. O'DONNELL, A.B.
Pre-Medical
28 George St., Attleboro, Mass.

Activities: Pre-Medical Club 3, 4; Intramurals 1, 2, 3, 4; Psychology Club 4.

FRANCIS J. O'DRISCOLL, B.S.B.A.
Finance
21 Templeton Pkwy., Watertown, Mass.

Activities: Drill Platoon 4; Guidepost 2; Intramurals 3; Finance Club 2; Rod and Gun Club 3.

JOHN W. O'GORMAN, B.S.B.A.
ACCOUNTING
67 Brattle St., Cambridge, Mass.

Activities: Student Reception Committee 3; Sodality 1, 2, 3, 4, Prefect 4; Alpha Sigma Nu 4, Vice-President; Cross and Crown 4; Bl. Oliver Plunkett Society 3, 4, President 3; Student Council 4; Writer's Workshop 2, 3, 4, Guildsman 4; Dean's List 1, 2, 3; Business Club 2, 3, 4; Prom Committee 3, 4; Junior Pic 3, Editor-in-Chief; Guidepost 4, Associate Editor; Posca 1; Intramurals 1, 2, 3; Junior Week Communion Breakfast, Co-Chairman.

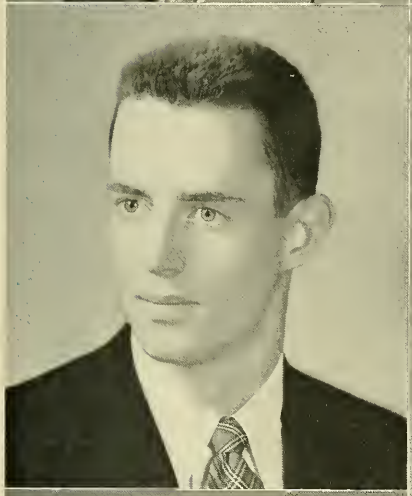

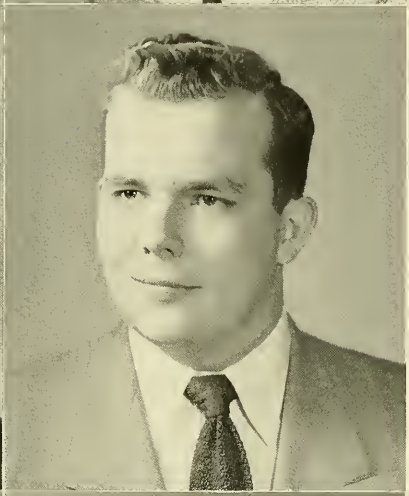

GERALD L. O'GRADY, A.B. HONORS
ENGLISH
29 Shawmut Terrace, Framingham, Mass.

Activities: Sodality 3, 4; Aquinas Circle 3, 4; Heights 1, 2, 3, 4, Associate Editor 4; Sub Turri 4; Cross and Crown 4; Psychology Club 4; Intramurals 1, 2, 3, 4.

THOMAS B. O'HEIR, B.S.
MATHEMATICS
21 Clarence St., Brockton, Mass.

Activities: Ricci Mathematics Academy 3, 4; Track Team 1, 2; Intramurals 1, 2; Sodality 3, 4; League of the Sacred Heart 1, 2, 3, 4; Drill Platoon.

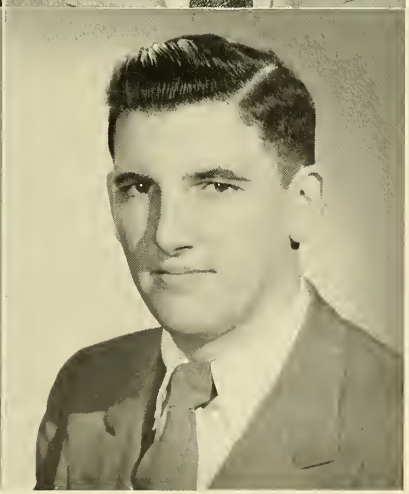

WILLIAM H. OHRENBERGER, JR., B.S.
MATHEMATICS
40 Ellison Ave., Dorchester, Mass.

Activities: American Chemical Society 1, 2; Assistant Hockey Manager 1, 2, 3; Assistant Track Manager 3, Senior Manager 4; Section Representative 3; Senior Ball Chairman; Sub Turri 4; Chairman Red Feather Campaign 4; Ricci Mathematics Academy 4; German Academy 3.

ARTHUR J. O'KEEFE, A.B.
HISTORY AND GOVERNMENT
232 Geneva Ave., Dorchester, Mass.

Activities: Economics Club 3; Intramurals 1, 2, 3, 4; Dramatic Society 4; Nocturnal Adoration 4; Fine Arts Academy 3.

NEIL P. O'KEEFE, A.B.
HISTORY AND GOVERNMENT
200 Washington St., Brighton 35, Mass.

Activities: German Academy 2; Sodality 3, 4; Nocturnal Adoration Society 3, 4; Stein Club 1, 2, 3, 4; Intramurals 1, 2; Sub Turri 2, 3, 4, Editor-in-Chief; Dean's List 1, 2, 3; Alpha Sigma Nu Fraternity 4, President; Posca 3, Associate Editor; Cross and Crown 4; Section Representative 1, 2.

PAUL M. O'KEEFE, B.S.B.A.
NAVY MARKETING
16 Fletcher St., Winchester, Mass.

Activities: Marketing Club 2, 3, 4.

JOHN A. O'LEARY, B.S.
MATHEMATICS
33 Saint Margaret St., Dorchester 25, Mass.

Activities: Ricci Mathematics Academy 1, 2, 3, 4; German Academy 4; Heights 4; Intramurals 1, 2, 3, 4; Sodality 4.

PAUL J. O'LEARY, A.B.
SOCIOLOGY
21 Eastman Rd., Somerville, Mass.

Activities: Sociology Academy 3, 4; Psychology Club 4; Intramurals 1, 2, 3, 4.

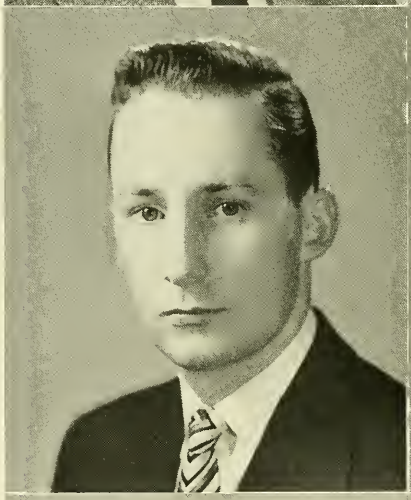

JOHN B. O'LAUGHLIN, B.S.B.A.
FINANCE
31 Myrtlebank Ave., Dorchester, Mass.

Activities: Business Club 4; Finance Club 4; Economics Academy 4; Intramurals 1, 2, 3, 4; Bl. Oliver Plunkett Society 4.

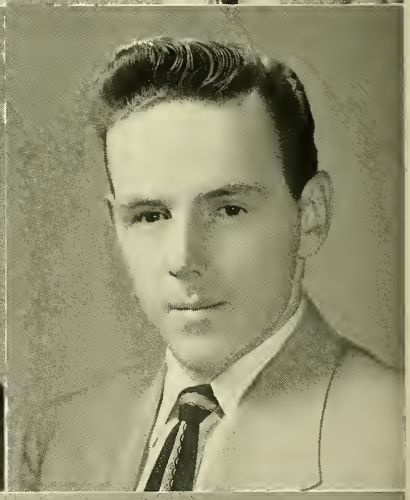

JOHN F. O'NEIL, B.S.B.A.
MARKETING
56 Cochrane St., St. John's, Newfoundland, Can.

Activities: Glee Club 1, 2; Intramurals 1, 2, 3, 4; Business Club 3, 4; Marketing Club 3, 4; Spanish Club 1, 2; Foreign Trade Club 1, 2, 3, 4.

PAUL D. O'NEIL, B.S.B.A.
ARMY FINANCE
38 Alexander St., Dorchester 25, Mass.

Activities: Intramurals 1, 2, 3, 4; Finance Club 1, 2, 3, 4; Business Club 1, 2, 3, 4.

ROBERT F. O'NEILL, B.S.B.A.
MARKETING
31 Washington St., Wellesley Hills, Mass.

Activities: Intramurals 1, 2, 3, 4; Marketing Club 3, 4; Business Club 4; Spanish Club 4; Sodality 1, 2, 3, 4; Bl. Oliver Plunkett Society 4.

RODERICK J. O'NEIL, A.B.
ECONOMICS
14 Homer Ave., Larchmont, N. Y.

Activities: Marquette Debating Society 2; Fulton Debating Society 3, 4; New York Club 2, 3, 4; Stein Club 1, 2, 3, 4; Sub Turri 4.

SAMUEL J. O'NEILL, A.B. HONORS
ROMANCE LANGUAGES
373 Concord St., Lowell, Mass.

Activities: Cross and Crown 4; Spanish Academy 1, 2, 3, 4; Psychology Club 4; Sodality 3, 4; Intramurals 3, 4.

EDWARD G. O'ROURKE, B.S.
ENGLISH
7 Oswald St., Roxbury, Mass.

Activities: Intramurals 1, 2, 3, 4; French Club 3; Sociology Academy 3.

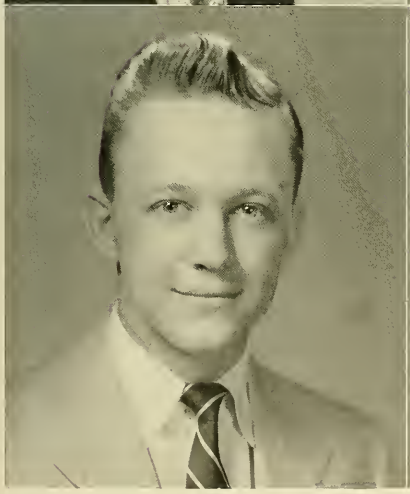

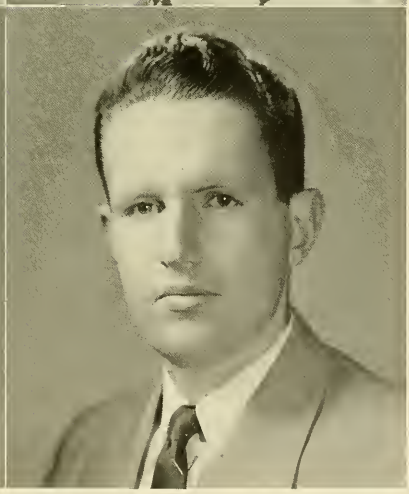

WILLIAM M. OSTASKI, B.S.
BIOLOGY
70 Hollister St., Pittsfield, Mass.

Activities: Pre-Medical Club 3, 4; Scope 3, 4, Associate Editor 4; Intramurals 3.

FRANCIS X. O'SULLIVAN, B.S.
MATHEMATICS
640 Cummins Highway, Mattapan, Mass.

Activities: Ricci Math Academy 1, 2, 3, 4; French Academy 2; Intramurals 1, 2, 3, 4; Nocturnal Adoration 2, 3, 4; Fine Arts Academy 1, 2; Bl. Oliver Plunkett Society 3, 4.

JEREMIAH J. O'SULLIVAN, B.S.
Mathematics
34 Lexington Ave., Hyde Park 36, Mass.

Activities: Chemistry Club 1, 2, 3; Intramurals 1, 2, 3.

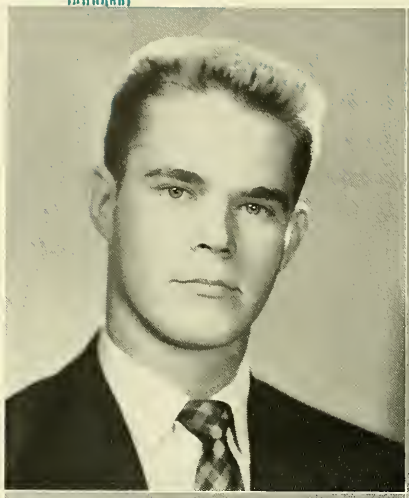

TIMOTHY J. O'SULLIVAN, B.S.
Economics
47 Bank St., Cambridge, Mass.

Activities: French Academy 1, 2; Intramurals 1, 2, 3, 4; Economics Academy 2, 3, 4; Foreign Trade 2, 3, 4; Fulton Debating Society 3, 4; Sodality 4.

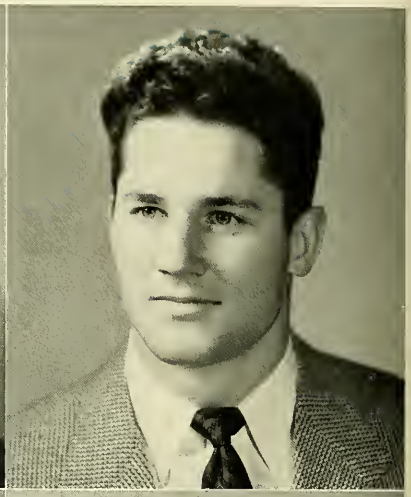

ALBERT F. OWENS, B.S.B.A.
Industrial Management
1 Richland Rd., Wellesley, Mass.

Activities: Society for the Advancement of Management 3, 4; Intramurals 1, 2, 3, 4; Business Club 3.

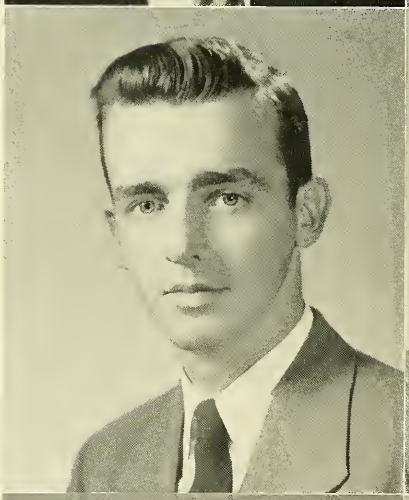

ALEXANDER P. PACIULAN, B.S.B.A.
Industrial Management
29 Morris St., Lynn, Mass.

Activities: Intramurals 1, 2; Society for the Advancement of Management 4.

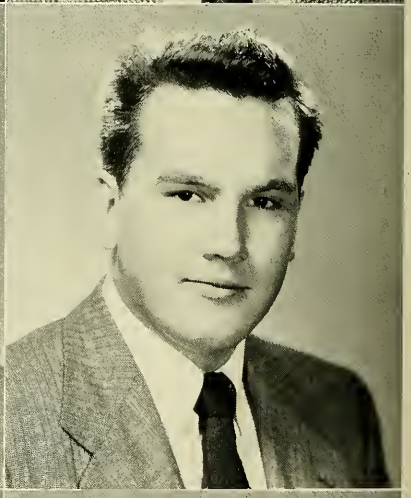

ALBERT S. PALMER, B.S.
Mathematics
64 Whiting St., Lynn, Mass.

Activities: Ricci Mathematics Academy 2, 3, 4; Aquinas Circle 3, 4; Sodality 3, 4; Camera Club 4; American Institute of Physics 1; Rod and Gun Club 3.

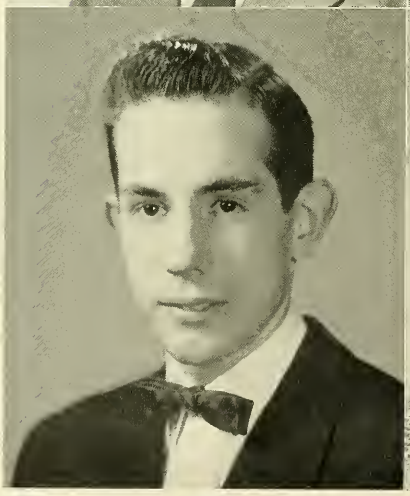

SAMUEL R. PARISE, A.B.
Economics
17 Sunset Rd., Somerville, Mass.

Activities: Economics Academy 4; Intramurals 1, 2, 3, 4; Ricci Mathematics Academy 3, 4; Sodality 1; Tennis 1; Foreign Trade 4; Bl. Oliver Plunkett Society 4.

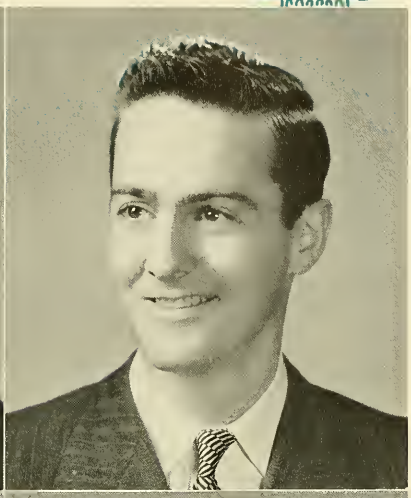

ROBERT S. PARKS, JR., B.S.B.A.
INDUSTRIAL MANAGEMENT
35 Wyman St., Jamaica Plain, Mass.

Activities: Intramurals 1, 2, 3, 4; Business Club 2; Society for the Advancement of Management 4.

RICHARD G. PARSONS, A.B.
CLASSICS
61 Franklin St., Brookline, Mass.

Activities: Marquette Debating Society 1, 2; Intramurals 1, 2, 3, 4.

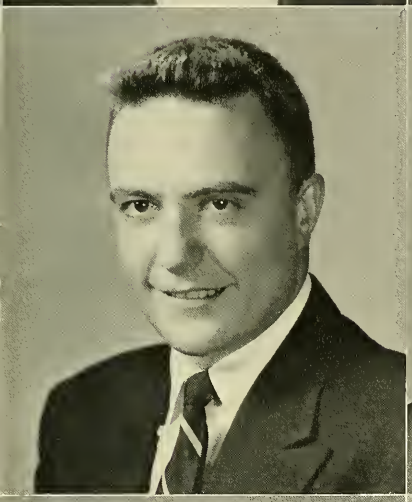

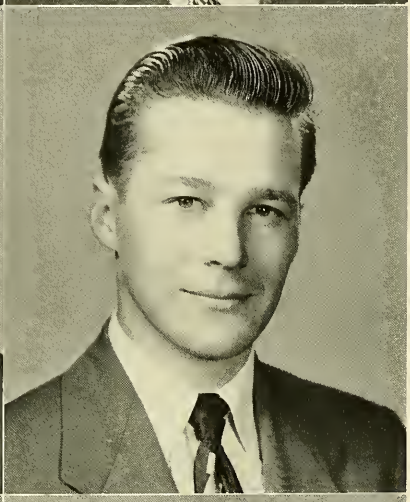

VINCENT L. PAVONE, B.S.B.A.
INDUSTRIAL MANAGEMENT
168 School St., Waltham, Mass.

Activities: Intramurals 2, 3, 4; Business Club 4; Junior Prom Committee 3.

PAUL J. PECUKONIS, B.S.
SOCIOLOGY
225 Walnut St., Lynn, Mass.

Activities: Sociology Academy 2, 3, 4; Rod and Gun Club 2, 3, 4.

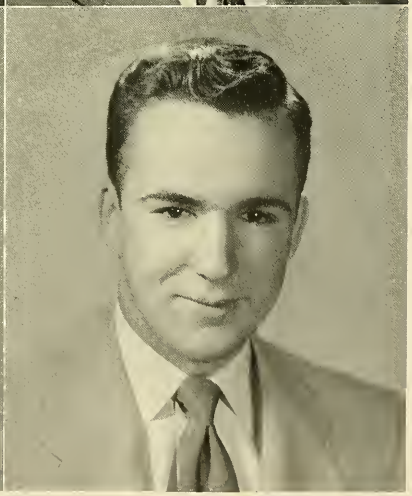

ROGER E. PERFETTI, B.S.B.A.
MARKETING
17 Guild St., Quincy, Mass.

Activities: Business Club 2, 3, 4; Marketing Club 3, 4; Intramurals 2, 3, 4.

ROBERT P. PERRY, B.S.B.A.
MARKETING
17 Benton Rd., Medford, Mass.

Activities: Intramurals 1, 2, 3, 4; Marketing Club 3, 4; Business Club 1, 3, 4; Yachting Club 4; Spanish Academy 4; Dean's List 3.

MICHAEL PEZZUTO, JR., B.S.
Biology
20 Wolcott St., Everett, Mass.

Activities: Pre-Medical Club 2, 3, 4.

FRANCIS X. PINK, B.S.
Army Physics
47 Bowker St., Brookline, Mass.

Activities: Ricci Mathematics Academy 1, 2; American Institute of Physics 1, 2, 3, 4; Intramurals 1, 2, 3, 4; Dean's List 1, 2, 3.

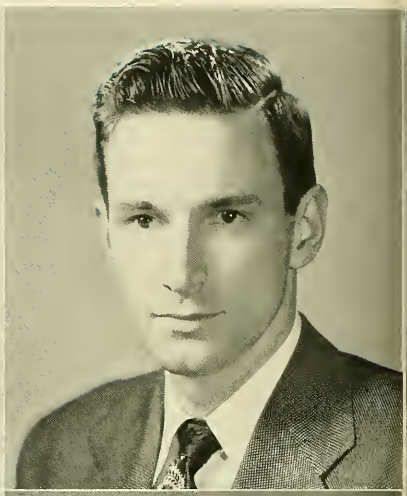

VINCENT J. PIZZANO, B.S.
History and Government
89 Lawrence St., Methuen, Mass.

Activities: Italian Academy 2; Intramurals 1, 2, 3.

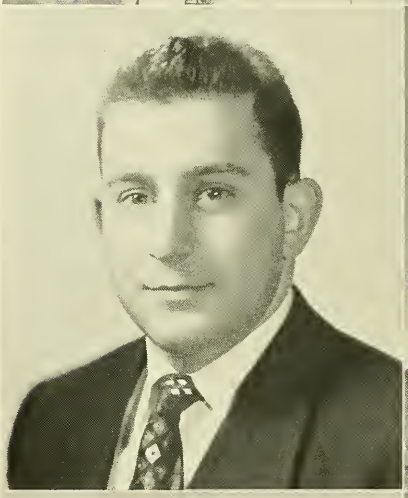

JULIO S. PIZZI, B.S.
Army History and Government
306 Middle St., East Weymouth, Mass.

Activities: Spanish Club 1.

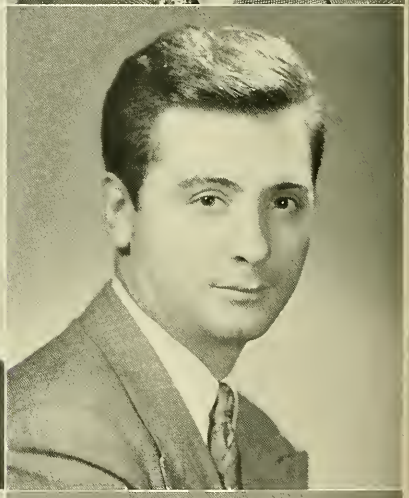

ARNOLD C. PLEVOCK, B.S.B.A.
Accounting
521 East Eighth St., South Boston, Mass.

Activities: Basketball 1; Intramurals 1, 2, 3, 4; Business Club 4; Commencement Week Committee 4.

ROBERT F. POIRIER, A.B.
Air Force Mathematics
114 Gardner St., West Roxbury 32, Mass.

Activities: Ricci Mathematics Academy 3, 4; American Institute of Physics 4; Gold Key Society 3; Sodality 1, 2.

GEORGE E. POLLINGER, B.S.
Sociology
8 Eddy St., Lowell, Mass.

Activities: Football 1, 2, 3, 4; Sociology Club 3.

LUCIEN J. POUSSARD, B.S.
Air Force Modern Psychology
18 Raymond Rd., Salem, Mass.

Activities: Glee Club 1; Choir 1; Sodality 1; French Club 1, 2, 3, 4, Secretary 2, President 3, Treasurer 4; Psychology Club 3, 4, Secretary 4.

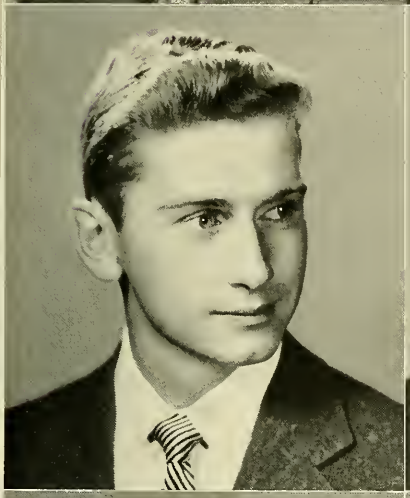

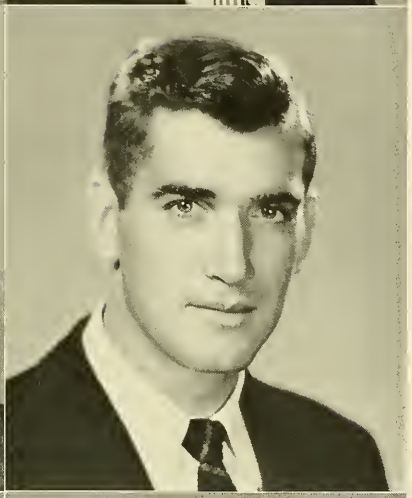

RICHARD F. POWER, B.S.
English
46 Wait St., Roxbury 20, Mass.

Activities: Basketball 1; Intramurals 1, 2, 3, 4; N.F.C.C.S. 3, 4; Sodality 4; Sociology Club 2; French Club 3.

CHARLES B. POWERS, B.S.B.A.
Navy Finance
65 Harnden St., Reading, Mass.

Activities: Intramurals 1, 2, 3, 4; Finance Club 2, 3, 4.

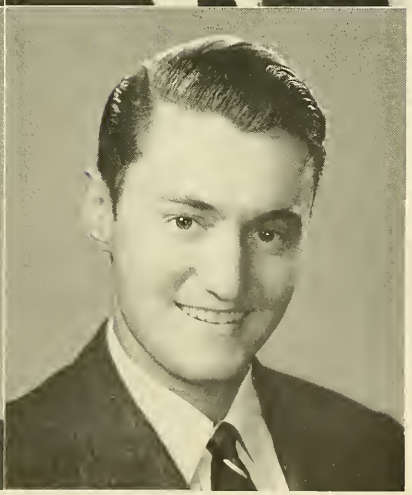

EDWARD R. POWERS, A.B.
Mathematics
77 Grozier Rd., Cambridge 38, Mass.

Activities: Assistant Football Manager 1, 2, 3; Varsity Football Manager 4; Ricci Mathematics Academy 3, 4; Gold Key Society 3.

PAUL F. PRINTON, B.S.B.A.
Marketing
50 Duffield Drive, South Orange, N. J.

Activities: Fulton Debating Society 3, 4, President 4; Fulton Prize Debate 3, 4; Guidepost 4 (Book Review Editor).

ANDREW J. PULLO, B.S.B.A.
FINANCE
95 Oxford St., Arlington, Mass.

Activities: Finance Club 3, 4; Intramurals 1, 2, 3, 4.

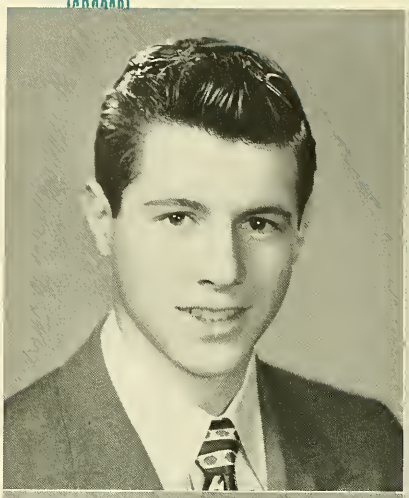

DONALD G. PUTNAM, B.S.B.A.
ACCOUNTING
297 Adams St., Dorchester, Mass.

Activities: Sodality 3, 4; Finance Club 3, 4; Rifle Team 3, 4; Intramurals 1, 2, 3, 4; Gold Key 2, 3.

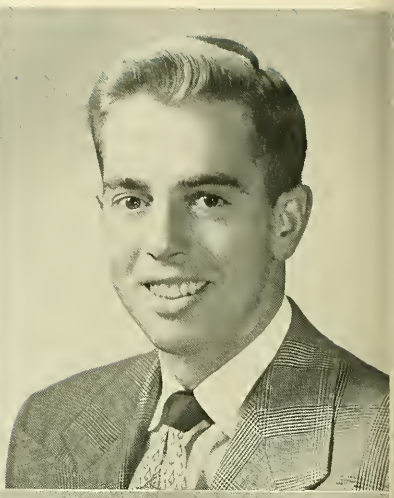

GERARD W. PYNE, B.S.B.A.
MARKETING
23 Emerald St., Hingham, Mass.

Activities: Marketing Club 3, 4; Business Club 4; Intramurals 1, 2, 3, 4; Junior Week Parent's Night Committee 3.

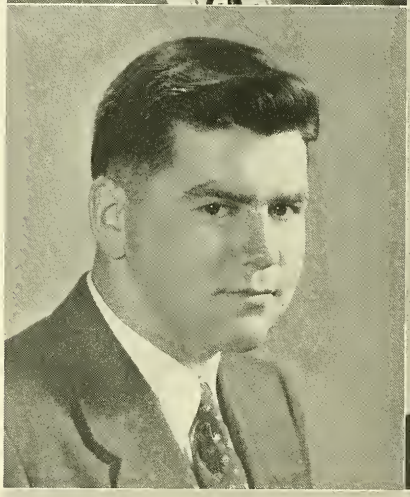

JAMES F. QUEENAN, B.S.B.A.
ACCOUNTING
99 Devonshire St., Waban, Mass.

Activities: Business Club 3; Finance Club 4; Guidepost 4; Intramurals 1, 2, 3, 4; N.F.C.C.S. 3; Sodality 3; Junior Pic 3.

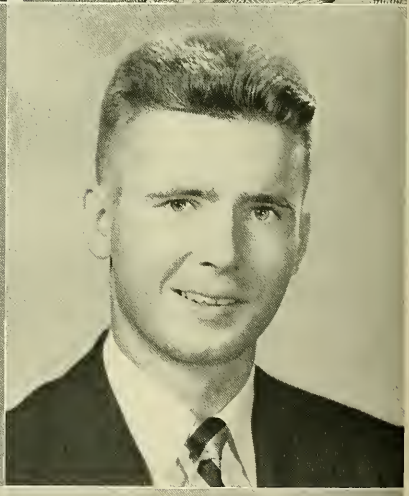

PETER J. QUINN, A.B.
NAVY MATHEMATICS
14 Breck St., Milton, Mass.

Activities: Sodality 1, 2; Heights 1; French Club 1; Humanities 2; Intramurals 1, 2.

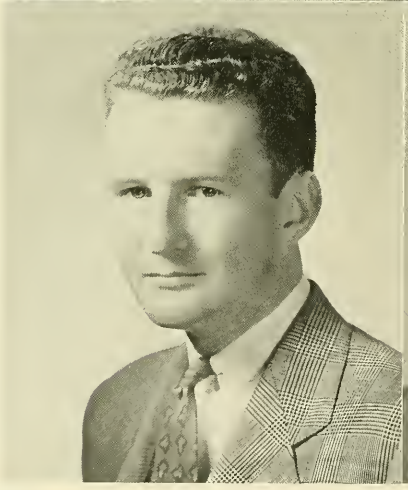

ROBERT J. QUINN, B.S.B.A.
MARKETING
425 Dedham St., Wrentham, Mass.

Activities: Intramurals 1, 2, 3, 4.

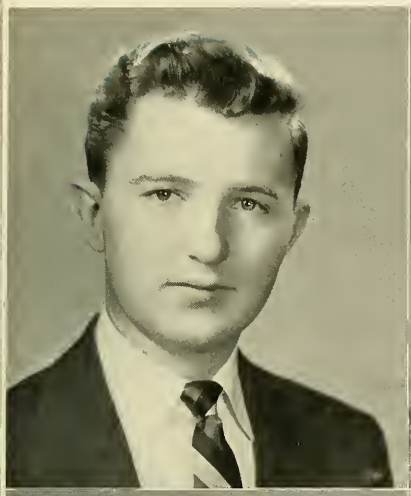

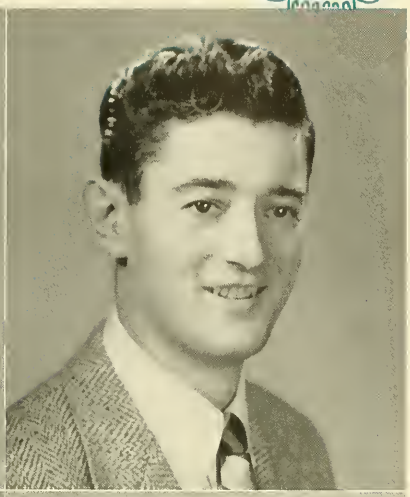

ROBERT K. QUINN, B.S.B.A.
MARKETING
109 Hemlock St., Manchester, N. H.

Activities: Business Club 1, 2, 3, 4; Junior Pic 3, Staff; Marketing Club 2, 3, 4, Secretary 4; Guidepost 4.

JOHN P. RAFTERY, B.S.B.A.
NAVY MARKETING
67 Eliot St., Brookline, Mass.

Activities: Camera Club 1, 2; Marketing Club 3, 4; Business Club 3, 4; Intramurals 1, 2, 3, 4; Commencement Week Committee 4.

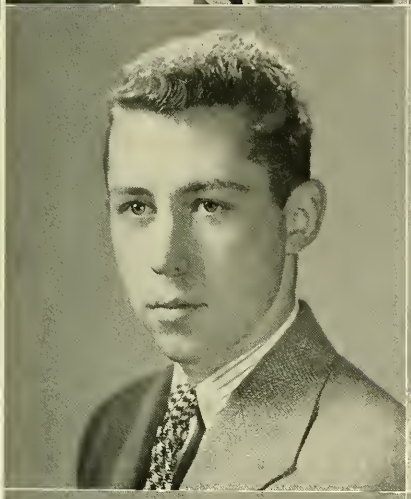

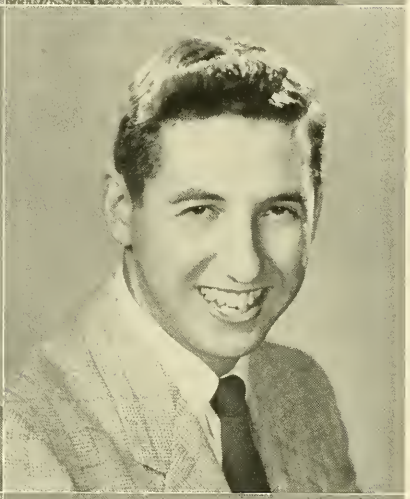

JOHN P. RAHILLY, A.B.
ENGLISH
5 Lafield St., Dorchester, Mass.

Activities: Track 1; Heights 2; Glee Club 2, 3, 4, President 4; Choir 2, President 4; Orchestra 1, 2, 3, 4, President 4; Intramurals 1; Connecticut Club 3, 4; New York Club 3, 4; Nocturnal Adoration Society 3, 4.

DANIEL F. REARDON, B.S.
CHEMISTRY
246 Parkway, Chelsea 50, Mass.

Activities: Editor of Chemical Bulletin 4; American Chemical Society 2, 3, 4; Intramurals 1; German Club 2.

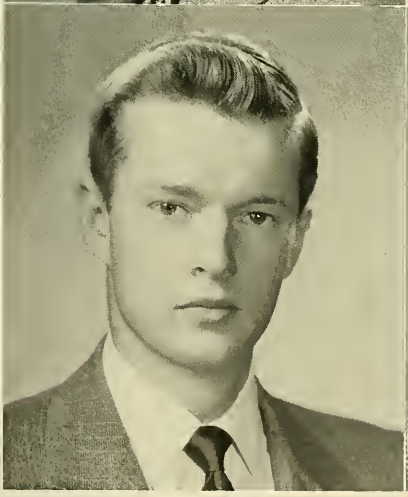

JOHN N. REICHHELD, B.S.
BIOLOGY
14 Sterling St., West Newton, Mass.

Activities: Sodality 2, 3, 4; Pre-Medical Club 3, 4; Intramurals 1, 2, 3, 4; Scope Staff Member 4.

PAUL F. RENNIE, B.S.B.A.
NAVY ACCOUNTING
136 First St., Medford, Mass.

Activities: Intramurals 1, 2, 3, 4; Business Club 4.

EUGENE E. REVELAS, B.S.
CHEMISTRY
2104 Revere Beach Pkwy., Everett 49, Mass.

Activities: American Chemical Society Affiliates 3, 4; Chemical Bulletin 3, 4, Associate Editor 3, 4.

JOHN J. REYNOLDS, B.S.B.A.
FINANCE
17 Clearwater Rd., Chestnut Hill, Mass.

Activities: Finance Club 3, 4; Business Club 4; Economics Academy 4; Holy Cross Dance Committee 4; Intramurals 1, 2, 3, 4.

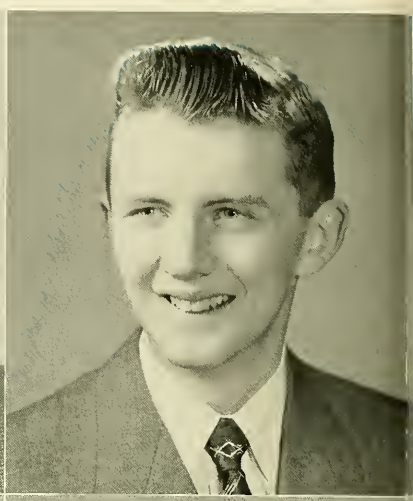

LEO R. REYNOLDS, B.S.
PHYSICS
28 Paulina St., Somerville, Mass.

Activities: American Institute of Physics 1, 2, 3, 4; Intramurals 1, 2, 3, 4; Dean's List 2, 3; Marquette Debating Society 1.

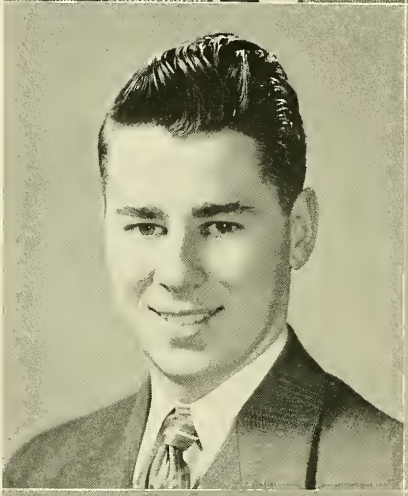

JAMES J. RIDGE, B.S.
MATHEMATICS
50 West Side Rd., Milton, Mass.

Activities: Intramurals 1, 2, 3, 4; French Academy 1; Ricci Mathematics Academy 1, 2, 3, 4; Nocturnal Adoration 4; Bl. Oliver Plunkett Society 4; Outing Club 1.

KIERAN T. RIDGE, B.S.B.A.
MARKETING
33 Wildwood Ave., Newtonville 60, Mass.

Activities: Intramurals 1, 2, 3, 4; Marketing Club 3, 4, Treasurer 4; Business Club 2, 3, 4; Spanish Academy 4; Dean's List 1, 2, 3; Student Reception Committee 3.

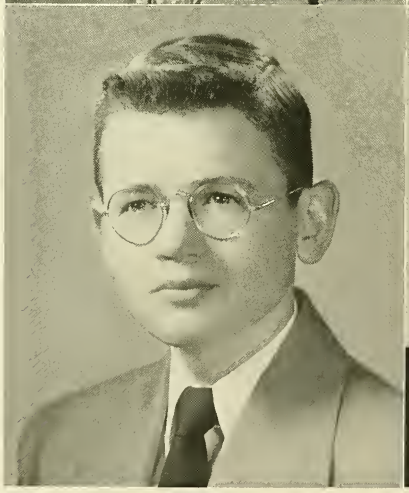

JAMES H. RILEY, B.S.B.A.
INDUSTRIAL MANAGEMENT
11 Cherry St., Lynn, Mass.

Activities: Sodality 1, 2, 3, 4; Business Club 2, 3, 4; Society for the Advancement of Management 3, 4, Treasurer 4; Economics Club 2, 3; Psychology Club 4; Heights 2.

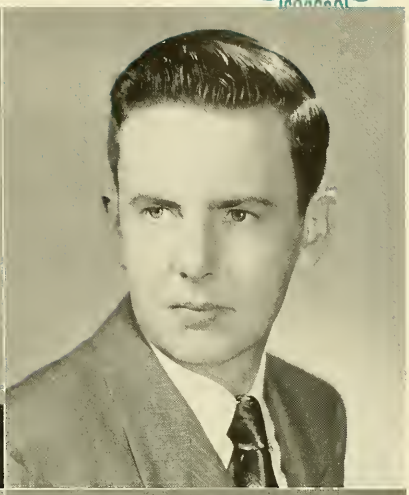

ROBERT J. ROACH, B.S.B.A.
MARKETING
172 Squanto Rd., Quincy, Mass.

Activities: Marketing Club 2, 3; Business Club 2, 3; Intramurals 1, 2, 3, 4; Spanish Club 1, 2.

ROBERT E. RORKE, A.B.
MATHEMATICS
26 Brookings St., Medford, Mass.

Activities: Intramurals 2, 3, 4; Band 1, 2, 3; Ricci Mathematics Academy 4.

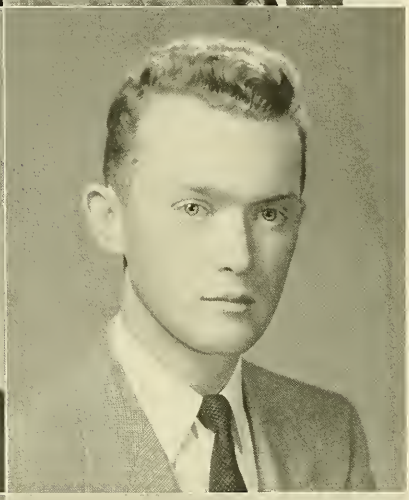

GILBERT A. ROSS, JR., B.S.
HISTORY AND GOVERNMENT
270 Hartford Ave., Wethersfield, Conn.

Activities: Glee Club 1, 2, 3, 4, Vice-President; Chairman of Home Concert 4; Connecticut Club 1, 2, 3, 4, Vice-President; Nocturnal Adoration Society 3.

MARK F. ROSS, A.B.
ROMANCE LANGUAGES
74 Houston Ave., Milton, Mass.

Activities: French Academy 3, 4, Secretary 3, President 4; Psychology Club 4; Track 4; Intramurals 3, 4.

ROBERT D. ROSS, JR., B.S.
BIOLOGY
24 Sacramento Place, Cambridge, Mass.

Activities: Nocturnal Adoration Society 1, 2, 3; Intramurals 2, 3, 4; Pre-Medical Club 4.

NICHOLAS G. ROSSETTI, A.B.
FRENCH
224 East Eagle St., East Boston, Mass.

Activities: Sodality 3, 4; French Academy 3, 4; Intramurals 1, 2, 4.

PAUL E. ROWE, JR., A.B.
MATHEMATICS
130 Chestnut St., Cambridge, Mass.

Activities: Ricci Mathematics Academy 3, 4; Intramurals 1, 2, 3, 4.

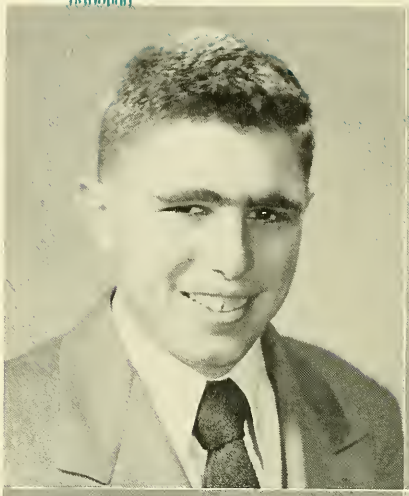

JOHN J. RUDD, JR., B.S.B.A.
FINANCE
17 Vine Brook Rd., Lexington, Mass.

Activities: Business Club 2, 3; Finance Club 4; Intramurals 1, 2, 3, 4; Heights 2.

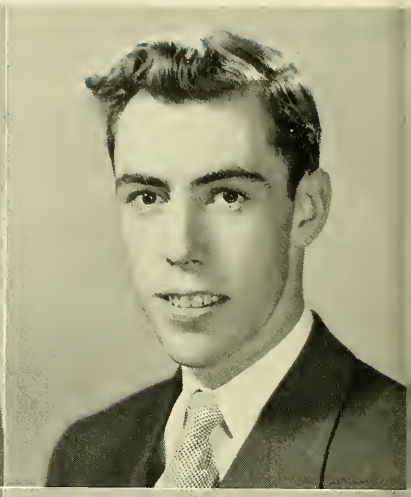

WILLIAM J. RUST, B.S.
AIR FORCE MATHEMATICS
119 Kenrick St., Brighton 35, Mass.

Activities: Cross and Crown 4, Knight Commander; Alpha Sigma Nu 4; N.F.C.C.S. 2, Compass Editor 3, Regional President 4; Sodality 1, 2, Prefect 3, Vice-Prefect 4; Heights 1, 2, News Editor 3, Editor-in-Chief 4; Ricci Mathematics Academy 1, 2, 4, President 3; Ricci Mathematics Journal 2, 3, Associate Editor 3; Dramatic Society 3, 4; Sophomore Prom Committee 2; Junior Prom Committee 3; Chess Club 1, 2; Section Representative 1, 2.

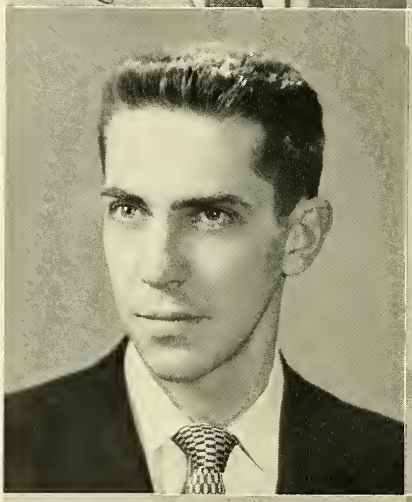

CORNELIUS J. RYAN, B.S.
HISTORY AND GOVERNMENT
105 Waban Hill Rd., Chestnut Hill, Mass.

Activities: Dramatic Society 1, 2; Choir 1, 2, 3, 4, Vice-President 4.

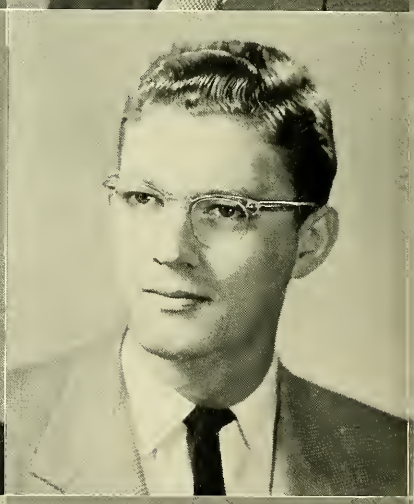

EDWARD P. RYAN, B.S.
HISTORY AND GOVERNMENT
46 Matchett St., Brighton, Mass.

Activities: Fine Arts Academy 2; Rod and Gun Club 3, 4, Vice-President 4; Rifle Team 4.

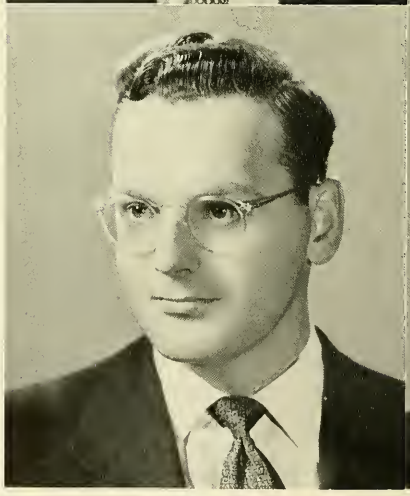

JOHN W. RYAN, A.B.
MATHEMATICS
119 Paradise Rd., Swampscott, Mass.

Activities: Ricci Mathematics Academy 3, 4; Gold Key Society 3; Intramurals 1, 2, 3, 4.

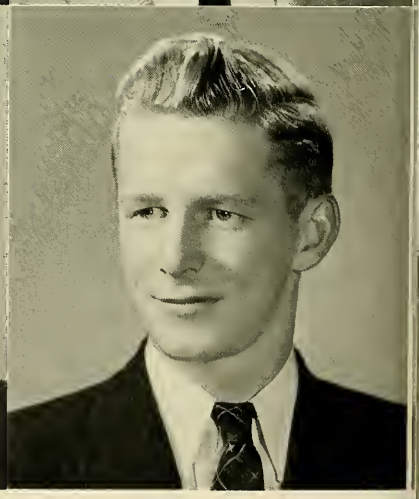

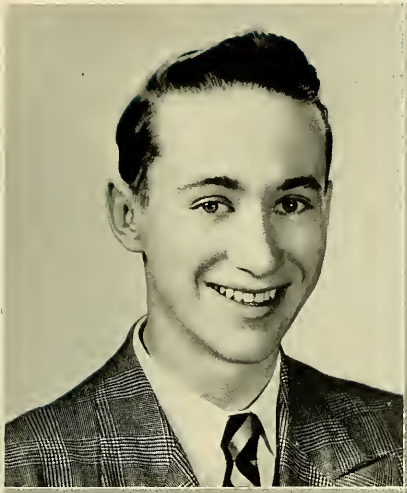

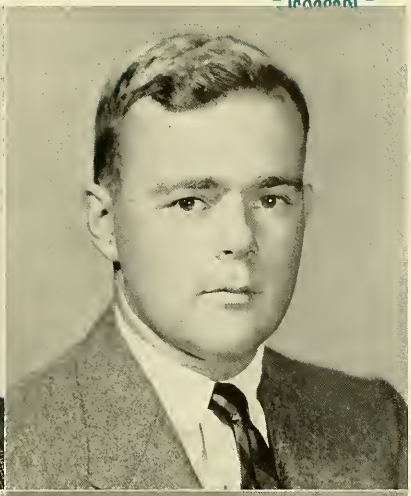

JOSEPH V. RYAN, B.S.B.A.
ACCOUNTING
28 East Broadway, Taunton, Mass.

Activities: Heights 2; Intramurals 1, 2, 3, 4; Guidepost 3, 4; Business Club 3, 4; Dean's List 1, 2, 3; Sodality 3, 4.

PAUL T. RYAN, A.B.
HISTORY AND GOVERNMENT
46 Patton St., Forest Hills 30, Mass.

Activities: Dramatic Society 4; World Relations League 4; N.F.C.C.S. 4; Economics Academy 3, 4; Nocturnal Adoration Society 4.

ROGER F. RYAN, A.B.
MARINE CORPS ECONOMICS
89 Webb St., Salem, Mass.

Activities: Classics Academy 2; Intramurals 1, 4; Aquinas Circle 4; ForeignTrade Club 3, 4; Sodality 4.

GEORGE E. SADLIER, B.S.
NAVY ECONOMICS
45 First St., Chelmsford, Mass.

Activities: Economics Academy 2, 3, 4; Foreign Trade Club 3, 4.

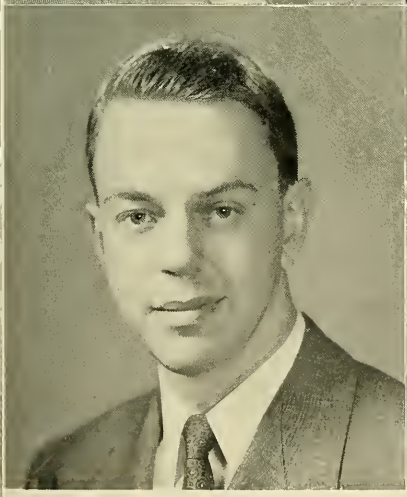

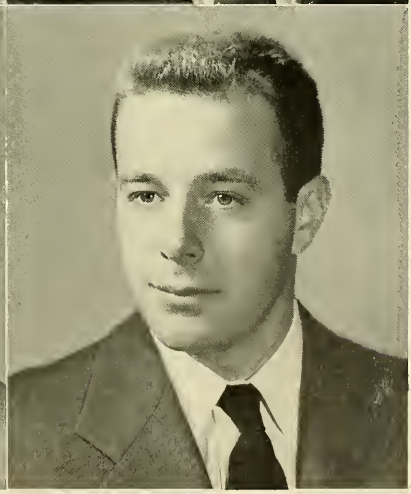

WILFRED F. SAINT, B.S.B.A.
MARKETING
13 Monica St., Taunton, Mass.

Activities: Business Club 3, 4; Marketing Club 4.

SHERMAN W. SALTMARSH, JR., B.S.
HISTORY AND GOVERNMENT
192 Highland Ave., Winchester, Mass.

Activities: Hockey 1, 2, 3, 4; Cross Country 1; Track 1, 2; Intramurals 1, 2, 3, 4; Pike's Peak Club 2, 3, 4.

WILLIAM J. SAMORA, B.S.B.A.
FINANCE
34 Park Ave., Tuckahoe, N. Y.

Activities: Finance Club 2; Spanish Club 2, 3; Basketball 2, 3, 4; Intramurals 1, 2, 3, 4; New York Club 2, 3, 4.

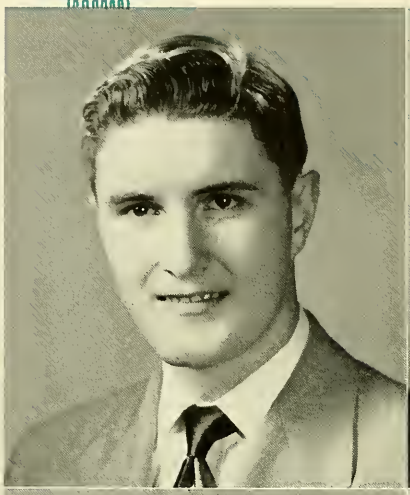

ARTHUR L. SANDLER, A.B.
BIOLOGY
105 Lawrence Ave., Dorchester, Mass.

Activities: Tennis Team 1, 2, 3, 4; Pre-Medical Seminar 3, 4; Rod and Gun Club 2, 3; Intramurals 1, 2, 3, 4, Assistant 2, 3, 4; Handball Champion 1, 2, 3, 4; German Club 2; Scope 4, Staff Artist and Writer 4; Heights Staff 1, 2, 3; Freshman Prom Committee 1.

ANTHONY B. SAPIENZA, B.S.
EDUCATION
Granite Ave., Salem, N. H.

Activities: Intramurals 1, 2, 3, 4; Cross Country 1, 2, 3, 4, Captain 4; Track 1, 2, 3, 4.

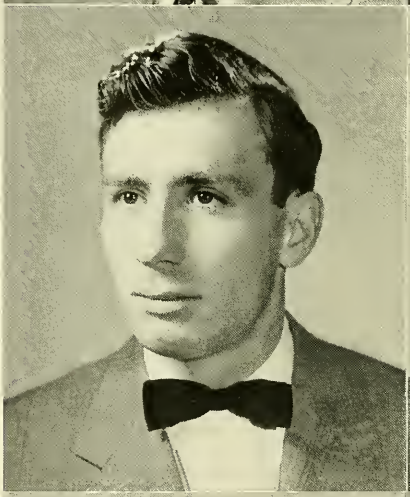

JOHN J. SAVAGE, B.S.
HISTORY AND GOVERNMENT
18 Birch Rd., Weymouth, Mass.

Activities: Heights 1; Spanish Club 2; Sodality 3, 4; Fulton Debating Society 3, 4; Assistant Basketball Manager 3, 4; Intramurals 1, 2, 3, 4.

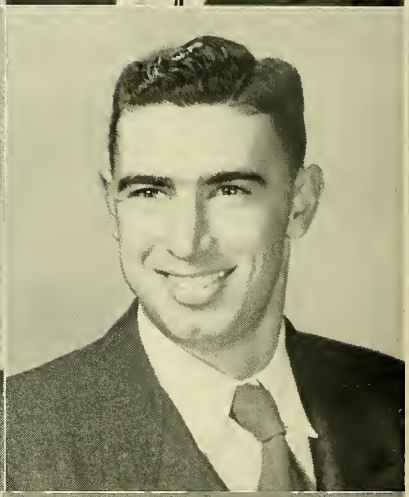

ROSARIO SAVARINO, JR., B.S.
ARMY HISTORY AND GOVERNMENT
100 Grove St., Melrose, Mass.

Activities: Intramurals 1, 2, 3; Marquette Debating Society 2.

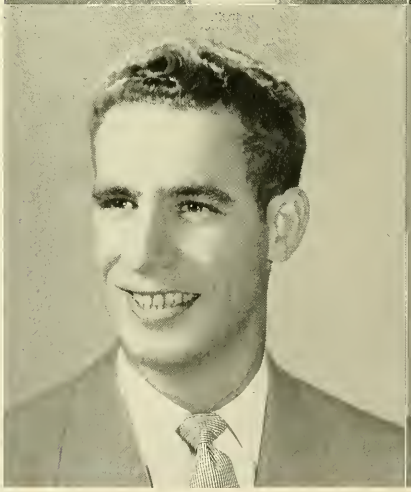

RICHARD K. SCALISE, B.S.B.A.
MARKETING
28 Gambier St., Auburndale, Mass.

Activities: Business Club 1, 2, 3; Marketing 1, 2; Dean's List 1, 3; Intramurals 1, 2, 3, 4.

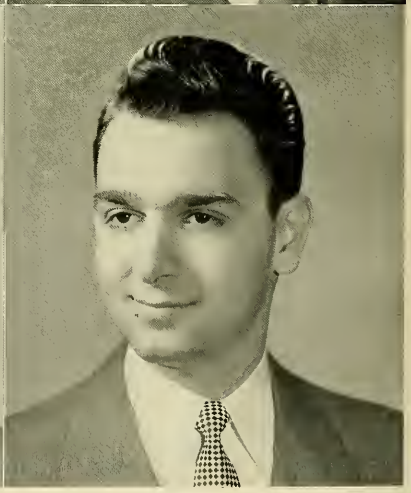

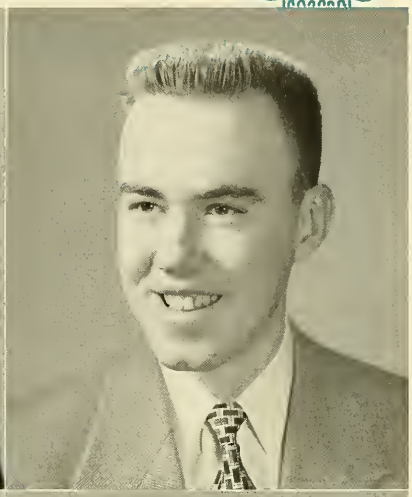

WILLIAM A. SCANLAN, B.S.B.A.
MARKETING
90 Jason St , Arlington, Mass.

Activities: Sub Turri 4, Advertising Editor; Guidepost 4, Literary Review Editor; Stylus 4, Circulation Editor; Writer's Workshop 3; Spanish Academy 2, 3, 4; Intramurals 1, 2, 3, 4; Marketing Club 3, 4

JOHN J. SCANLON, JR., B.S.B.A.
FINANCE
44 Corey St., West Roxbury 32, Mass.

Activities: Intramurals 1, 2, 3, 4; Finance Club 4; Economics Academy 4; Business Club 4; Guidepost 2, 4; Junior Prom Committee 3; Class Marshal 3; Commencement Week Committee 3; Assistant Election Manager 4.

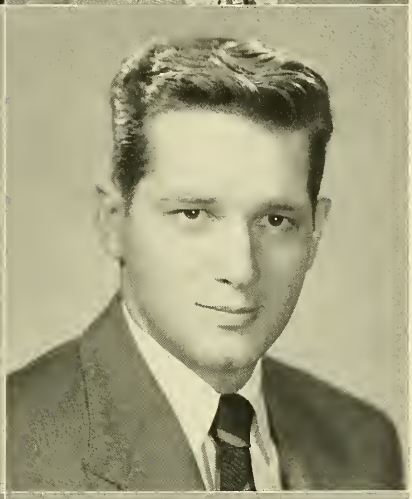

MICHAEL R. SCORDINO, B.S.B.A.
MANAGEMENT
1436 Columbus Ave., Roxbury, Mass.

Activities: Business Club 4; Society for the Advancement of Management 3, 4; Intramurals 1, 2, 3, 4.

ROBERT A. SHAUGHNESSY, B.S.B.A.
ACCOUNTING
1932 Beacon St., Boston, Mass.

Activities: Intramurals 1, 2, 3, 4; Business Club 4.

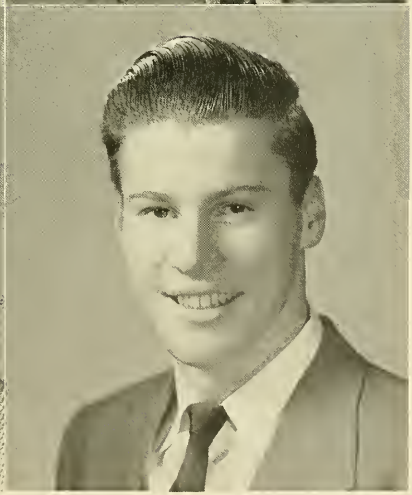

WILLIAM M. SHAUGHNESSY, A.B
MATHEMATICS
42 Codman Park, Roxbury, Mass.

Activities: Ricci Mathematics Academy 1, 2, 3; Bl. Oliver Plunkett Society 1, Vice-President 1; Intramurals 1, 2, 3, 4.

WILLIAM E. SHEA, A.B.
HISTORY AND GOVERNMENT
43 Kenwood St., Dorchester, Mass.

Activities: Sodality 2, 3, 4; Fine Arts Academy 3; Psychology Academy 4; Minstrel Show 3; Intramurals 1, 2, 3, 4.

CORNELIUS F. SHEEHAN, JR., B.S.
Economics
185 Calumet St., Roxbury 20, Mass.

Activities: Economics Academy 1; Chess Club 2; Physics Club 1; Intramurals 4.

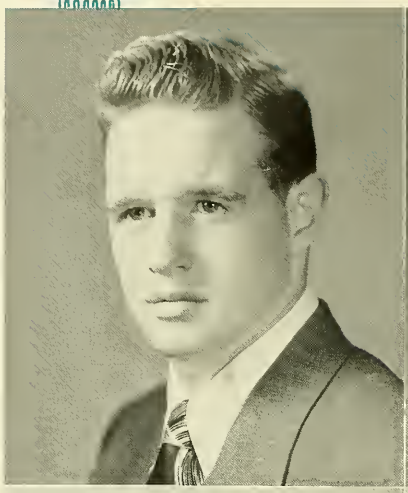

WILLIAM E. SHEEHAN, B.S.
Army-Navy Physics
64 Gray Cliff Rd., Newton Center, Mass.

Activities: Radio Club 1, 2; American Institute of Physics 2, 3, 4.

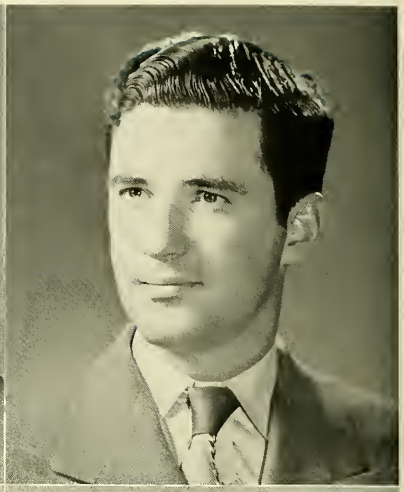

JOHN J. SHEINGOLD, B.S.B.A.
Accounting
62 Hillside St., Roxbury 20, Mass.

Activities: Intramurals 1, 2, 3, 4.

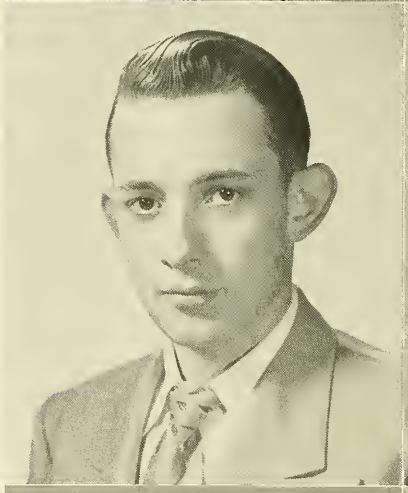

PAUL E. SHIELD, B.S.B.A.
Marketing
10 Allerton Ave., Brattleboro, Vt.

Activities: Business Club 2, 3, 4; Marketing Club 3, 4; Economics Academy 4; Sodality; Intramurals 1, 2, 3, 4.

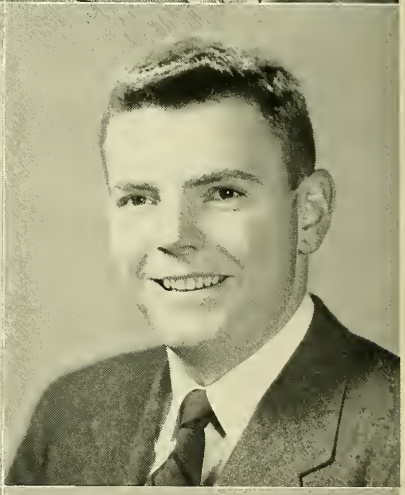

JOHN J. SHINE, B.S.B.A.
Accounting
224 W. Seventh St., South Boston, Mass.

Activities: Intramurals 1, 2, 3, 4.

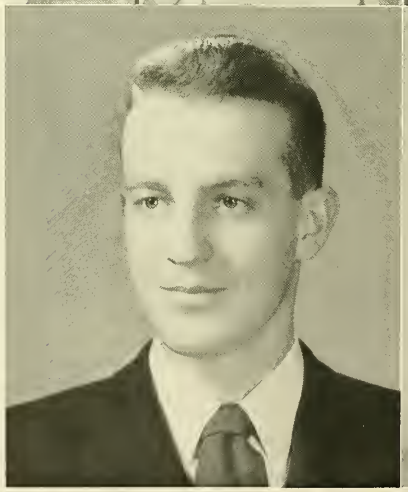

FRANCIS R. SHORTELL, JR., A.B.
English
406 Belmont St., Manchester, N. H.

Activities: Intramurals 1, 2, 3, 4; Band 2, 3; Orchestra 1, 2, 3.

JAMES C. SICAR, B.S.B.A.
MARKETING
19 Pitts St., Boston, Mass.

Activities: Business Club 3, 4; Marketing Club 3; Intramurals 1, 2.

JOSEPH SIGNORELLO, B.S.B.A.
COAST GUARD INDUSTRIAL MANAGEMENT
8 Yeoman St., Roxbury, Mass.

Activities: Society for the Advancement of Management 2; Business Club 1; Intramurals 4.

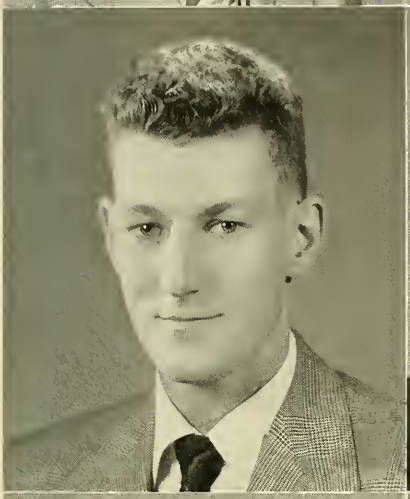

JOHN B. SILK, B.S.
HISTORY AND GOVERNMENT
44½ Prescott St., Somerville, Mass.

Activities: Varsity Basketball 2, 3, 4; Intramurals 1, 2, 3, 4.

STANLEY W. SINCOSKI, B.S.
HISTORY AND GOVERNMENT
357 Whipple St., Fall River, Mass.

Activities: Basketball 1, 2, 3, 4; Intramurals 1, 2, 3, 4; Chess Club 4.

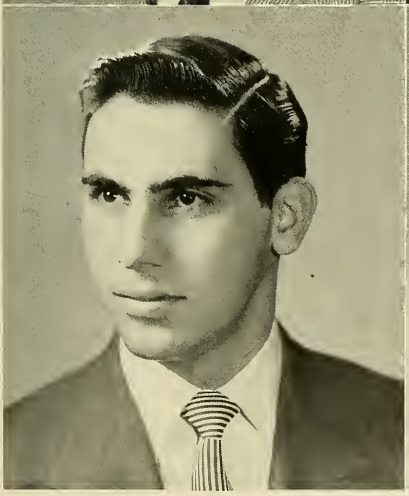

PAUL N. SINESI, A.B.
MATHEMATICS
118 Evans St., Dorchester 24, Mass.

Activities: Ricci Mathematics 1, 2, 3, 4, Vice-President 3, President 4; German Academy 1, 2, 3, 4, Vice-President 4; Sodality 3, 4; Aquinas Circle 4; Sub Turri 4; Intramurals 1, 2; Dean's List 2, 3.

PAUL L. SINGER, B.S.
BIOLOGY
122 Cottage St., Chelsea, Mass.

Activities: American Chemical Society 1, B. C. Chemical Society 1; Intramurals 1; German Academy 2; Pre-Medical Club 3, 4; Scope 4.

JACOB N. SKENIAN, B.S.
Mathematics
159 Gloucester St., Arlington, Mass.

Activities: Chemistry Club 1, 2, 3, 4; Intramurals 1, 2, 3, 4; Section Representative 1, 2; German Club 1, 2, 3, 4; American Chemical Society Affiliates 1, 2, 3, 4; Ricci Mathematics Academy 4.

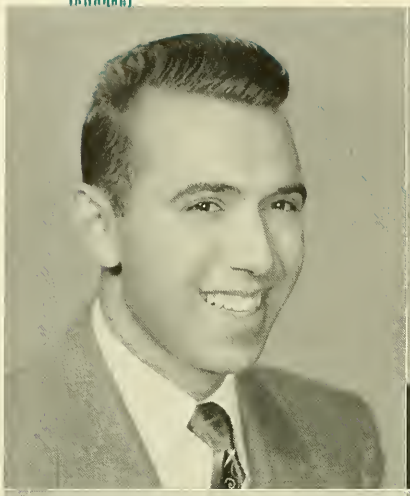

JOSEPH W. SLAMIN, B.S.B.A.
Marketing
34 Dickinson Rd., Boston, Mass.

Activities: Business Club 4; Marketing Club 4; Intramurals 1, 2, 3, 4; Spanish Club 4; Foreign Trade Club 4.

TIMOTHY F. SLYNE, B.S.B.A.
Finance
4 Nash St., Milton, Mass.

Activities: Intramurals 1, 2, 3; Finance Club 3, 4; Foreign Trade Club 3, 4; Italian Academy 3, Secretary 3; Spanish Academy 3, 4; Business Club 4.

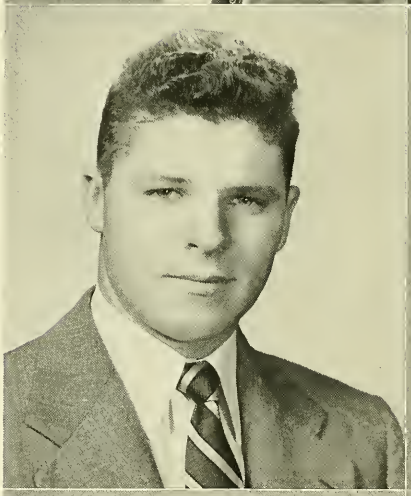

AUSTIN L. SMITH, B.S.
Army Economics
61 Aberdeen Ave., Cambridge, Mass.

Activities: Economics Academy 2, 3, 4; Foreign Trade Club 2, 3, 4, Vice-President 3, 4; Sodality 3, 4; Cross and Crown 4; Intramurals 1, 2; Marquette Debating Society 1.

PAUL F. SMITH, B.S.B.A.
Marketing
4305 St. Paul Blvd., Rochester, N. Y.

Activities: Marketing Club 3, 4; Fencing Club 1; Rifle Team 4; Intramurals 1, 2; New York Club 2, 3, 4.

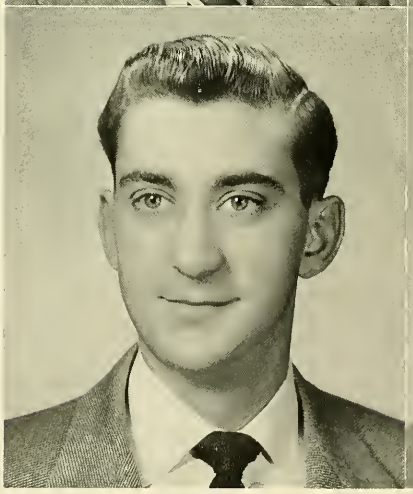

THOMAS H. SMITH, B.S.
Economics
555 Ashmont St., Dorchester, Mass.

Activities: Camera Club 1, 4; American Chemical Society 1, 2, 3, 4; Chem Bulletin 2, 3, 4; German Academy 2; Rod and Gun Club 4; Intramurals 1, 2, 3, 4.

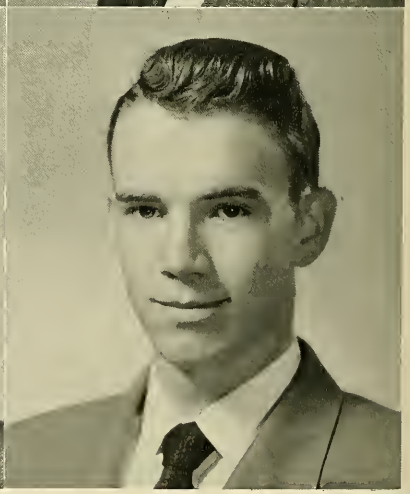

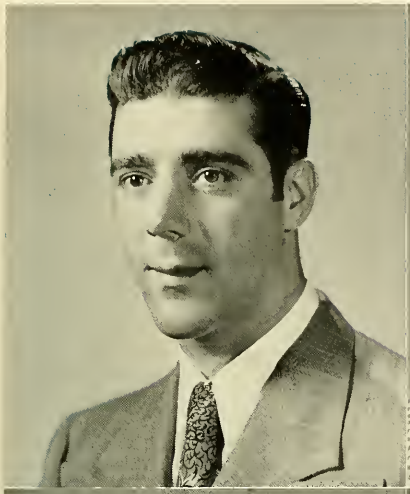

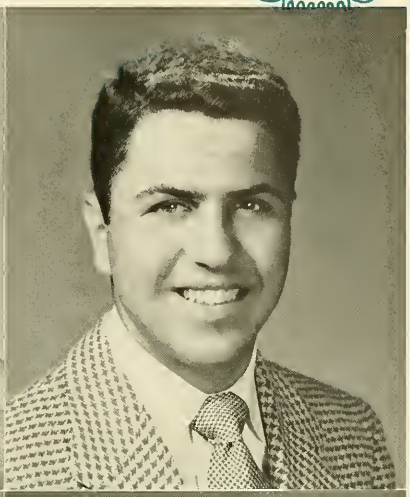

ANTHONY T. SOARES, B.S.
NAVY EDUCATION
396 Court St., Plymouth, Mass.

Activities: Spanish Academy 2, 3, 4, Treasurer 2; French Academy 3, 4; Section Representative 3; Marquette Debating Society 2; Cross and Crown 4; Sodality 3, 4; Intramurals 2; Ricci Mathematics Academy 4.

FRANCIS V. SOLLITTO, B.S.
SOCIOLOGY
21 Yale St., Medford, Mass.

Activities: Football 4, Intramurals 1, 2, 3, 4; Sociology Club 4; Sodality 4.

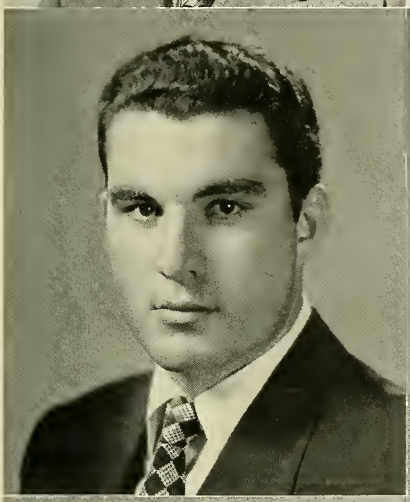

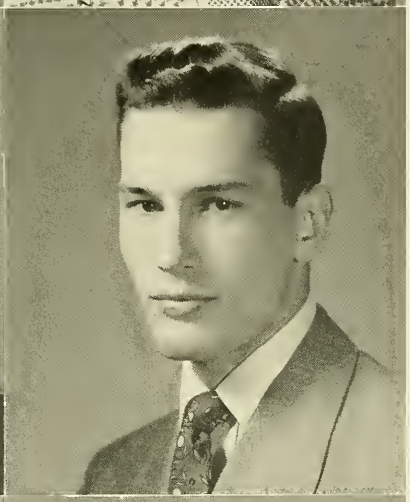

CARL T. SOLONE, A.B.
HISTORY AND GOVERNMENT
17 Stower St., Revere, Mass.

Activities: Intramurals 1, 2, 3, 4; Italian Academy 2, 3; Sodality 1, 2, 3, 4; Camera Club 1; Fine Arts Academy 1, 2.

LOUIS SOUSA, B.S.
HISTORY
24 Catherine St., Bristol, R. I.

Activities: Intramurals 1, 2, 3, 4; Rhode Island Club 3.

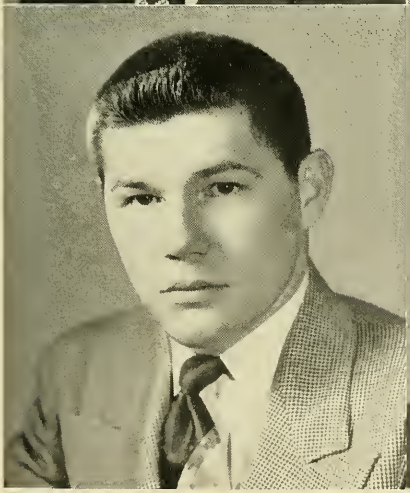

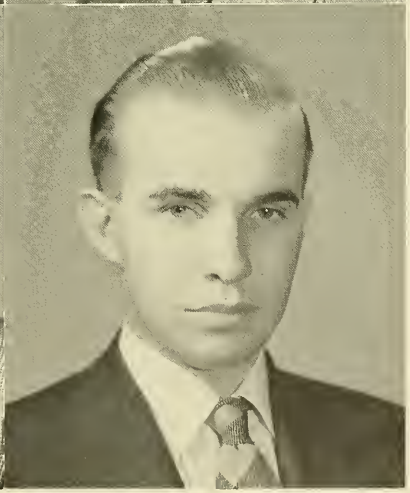

FRANK M. STAPLETON, B.S.
GOVERNMENT
35 Ellison Ave., Dorchester, Mass.

Activities: Vice-President of Class, Freshman and Sophomore; Prom Committee 1, 2, 3; Heights 1, 2, 3, Society Editor 2, 3; Sodality 1, 2, 3, 4; Posca Magazine 3; Leonard Oratorical Award 3; Junior Class Marshal; Marquette Debating Society 2; Dramatic Society 3; Assistant Election Manager 4.

FRANCIS H. STEVENS, JR., A.B.
ECONOMICS
184 White St., Belmont 79, Mass.

Activities: French Academy 2; Pre-Medical Club 3; Economics Academy 4; Foreign Trade Club 4; Sodality 4.

ARTHUR E. SULLIVAN, B.S.
Mathematics
12 Fells Avenue Terrace, Medford 55, Mass.

Activities: Ricci Mathematics Academy 1, 2, 3, 4; Intramurals 1, 2, 3, 4; Aquinas Circle 3; Sodality 3; Student Committee for Commencement 3; Ricci Mathematics Journal 4.

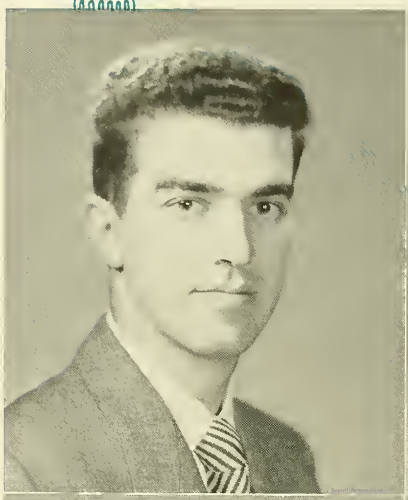

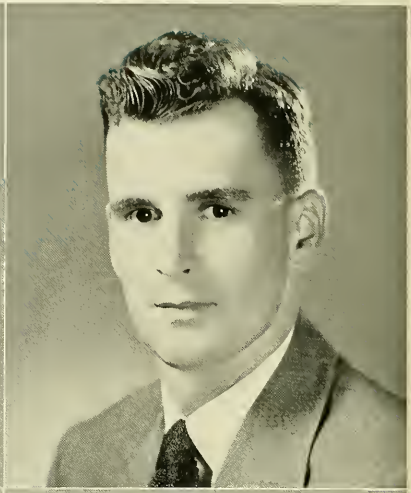

FRANCIS A. SULLIVAN, B.S.
Economics
148 Weston Rd., Wellesley, Mass.

Activities: Band 2; Economics Academy 3, 4; Foreign Trade Club 4; Intramurals 2, 3.

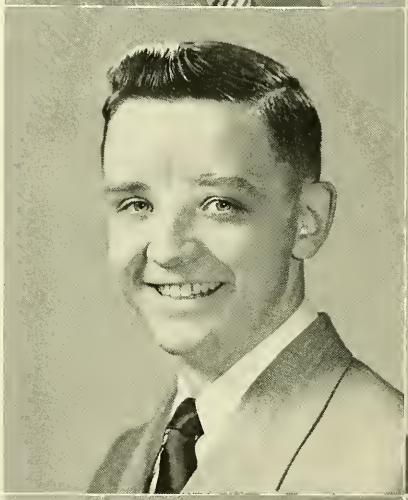

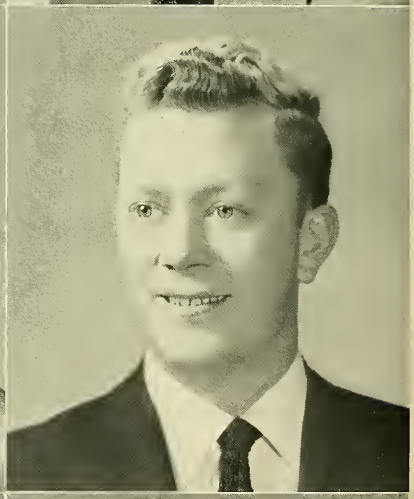

FRANCIS J. SULLIVAN, A.B.
Mathematics
14 Hathaway St., Jamaica Plain, Mass.

Activities: German Academy 2; Military Ball 3, 4; Winter Carnival Committee 3; Sub Turri 2, 3, 4, Feature Editor 4; Sodality 3, 4; Nocturnal Adoration Society 3, 4; Intramurals 1, 2; Dean's List 2; Stein Club 1, 2, 3, 4.

GEORGE M. SULLIVAN, A.B.
Sociology
47A Roberts Rd., Cambridge 38, Mass.

Activities: Sociology Club 3, 4; Psychology Club 4; Intramurals 1, 2, 3, 4; Junior Minstrel Show 3.

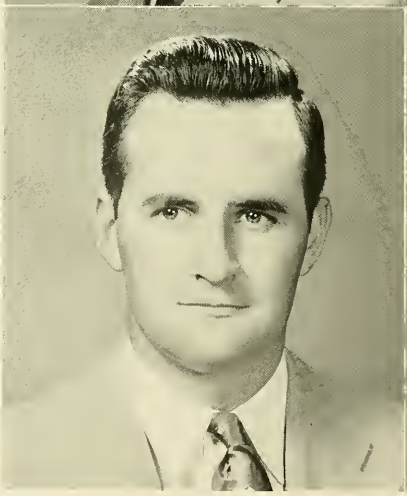

JOHN FRANCIS SULLIVAN, B.S.
Biology
19 Colberg Ave., Roslindale 31, Mass.

Activities: Ricci Mathematics Academy 1; German Club 1, 2; American Chemical Society 1, 2; Pre-Medical Club 3, 4; Sodality 4; Rod and Gun Club 4; Band 1, 2, 3, 4; The "Scope" 4, Staff 4; Intramurals 1, 2, 3, 4.

NEIL J. SULLIVAN, B.S.
History and Government
59 Gallivan Blvd., Dorchester, Mass.

Activities: Intramurals 1, 2, 3, 4; Sodality 2, 3, 4; Nocturnal Adoration 2, 3, 4; Posca Staff 3, 4.

RAYMOND T. SULLIVAN, B.S.
History and Government
19 Willis St., Dorchester 25, Mass.

Activities: Class President 1; Sodality 1, 2, 3, 4, Posca 2; Student Council 1, 2, 3, 4, Secretary 3, President 4; Prom Committee 1, 3; N.F.C.C.S. Alternate Delegate 1, Junior Delegate 2; Glee Club 1, 2; Choir 1; Student Loan Fund Drive Chairman 2; Handbook Revision Committee Chairman 3.

RICHARD G. SULLIVAN, B.S.
Air Force Biology
49 East Vernon St., Norwood, Mass.

Activities: Pre-Medical Seminar 3, 4; Intramurals 3.

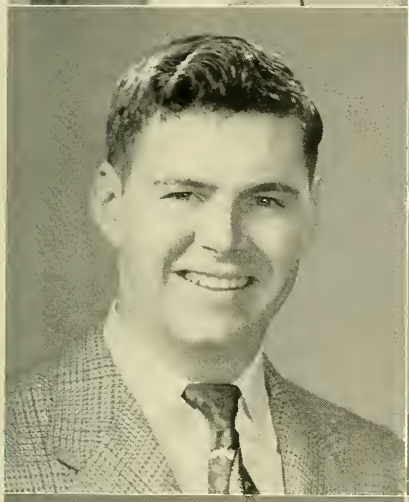

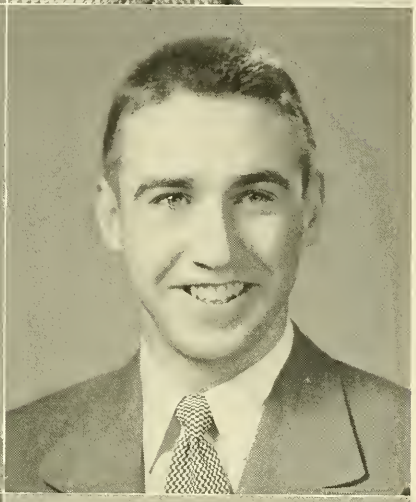

ROBERT D. SULLIVAN, B.S.
Mathematics
390 Huron Ave., Cambridge, Mass.

Activities: Ricci Mathematics Academy 1, 2, 3, 4; Intramurals 1, 2, 3, 4, Champs 2, 3; Heights 2, 3; Sodality 2, 3.

ROBERT P. SULLIVAN, B.S.B.A.
Finance
33 Brookside Ave., Jamaica Plain, Mass.

Activities: Heights 2, 3.

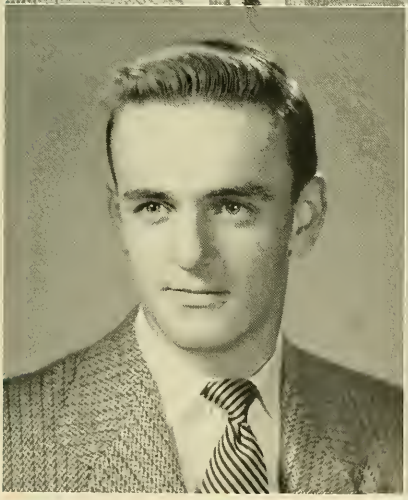

ROBERT R. SULLIVAN, B.S.
Economics
46 Channing Rd., Brookline, Mass.

Activities: Economics Academy 2, 3, 4; Foreign Trade Club 3, 4; Sodality 3, 4; Intramurals 1, 2, 3, 4.

WILLIAM F. SULLIVAN, B.S.B.A.
Accounting
184 So. Main St., Cohasset, Mass.

Activities: Intramurals 1, 2, 3, 4.

DONALD J. SURETTE, A.B.
FRENCH
37 Milton St., East Boston, Mass.

Activities: Sodality 1, 4; French Academy 3; Intramurals 1, 2, 3, 4.

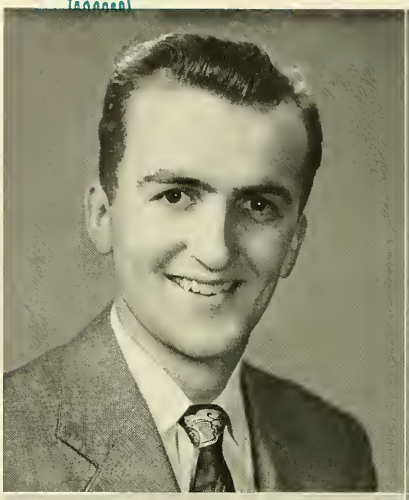

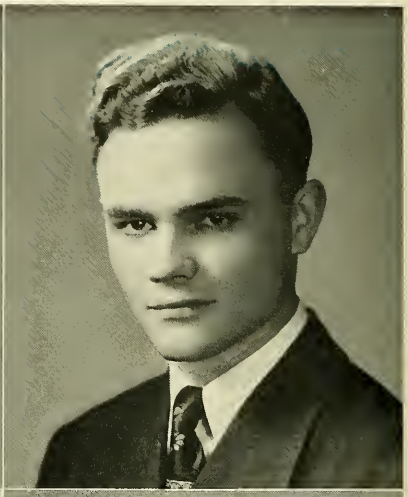

ANTANAS SUZIEDELIS, A.B. HONORS
MODERN PSYCHOLOGY
68 Glendale St., Brockton, Mass.

Activities: Sodality 1, 2, 3, 4; Glee Club 2, 3; Psychology Club 3, 4, Treasurer 3, President 4; French Academy 2, 3; Music Academy 3; Sociology Academy 4; Aquinas Circle 4; Cross and Crown 4, Assistant Marshal.

CARL F. SWEENEY, B.S.B.A.
MANAGEMENT
47 Blossom Crest Rd., Lexington, Mass.

Activities: Business Club 4; Society for the Advancement of Management 4; Intramurals 1, 2, 3, 4.

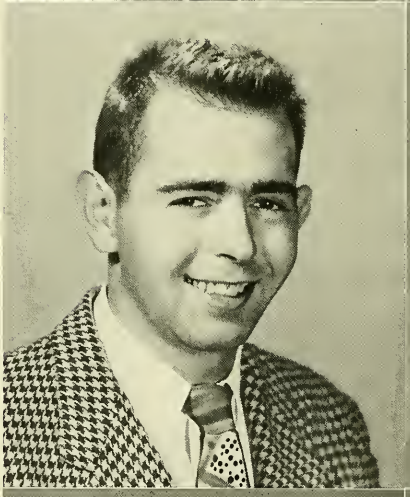

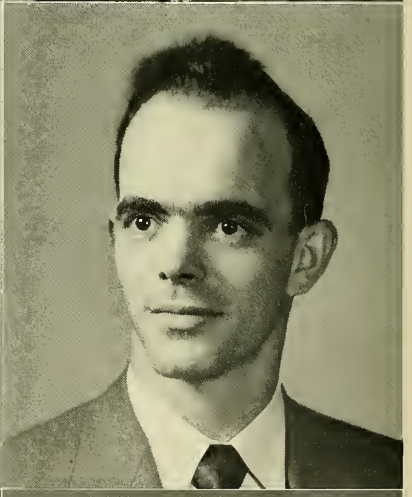

EUGENE J. SWEENEY, B.S.
BIOLOGY
23 St. James St., Lowell, Mass.

Activities: Pre-Medical Club 3, 4; Intramurals 1, 2, 3, 4.

HUGH J. SWEENEY, B.S.
NAVY PHYSICS
42 Goldsmith St., Jamaica Plain, Mass.

Activities: American Institute of Physics 3; Intramurals 2.

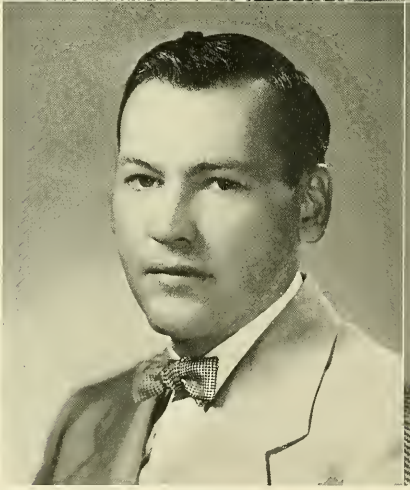

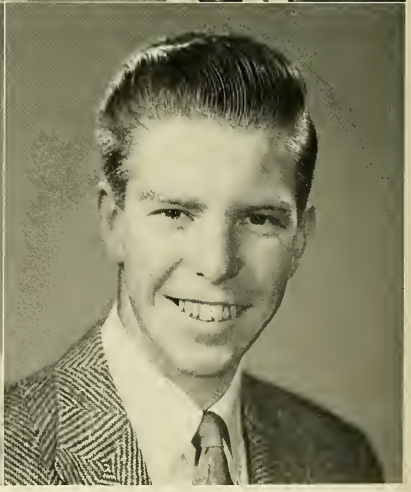

JOSEPH J. SWIRBALUS, A.B.
PRE-MEDICAL
15 Howe Ave., South Boston 27, Mass.

Activities: Ricci Math Academy 2; Psychology Club 1; Sodality 1; Pre-Medical Club 2; Intramurals 4.

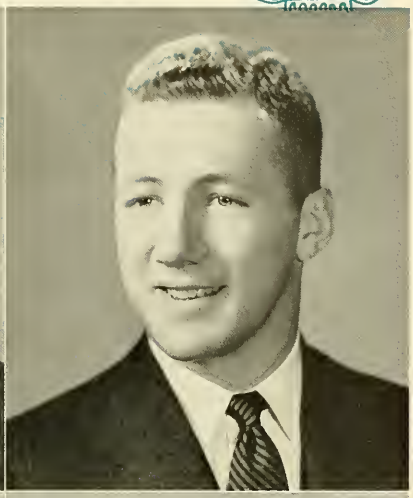

SIGISMUND C. SZYMCZAK, B.S.B.A.
NAVY MARKETING
749 Dorchester Ave., Dorchester, Mass.

Activities: Business Club 2, 3, 4; Marketing Club 2, 3, 4; Spanish Club 2.

FRANCIS A. TANNER, JR., B.S.
HISTORY AND GOVERNMENT
139 Woodward St., Newton Highlands, Mass.

Activities: Football 1, 2, 3; Baseball 2, 3, 4; Senior A.A. Representative; Prom Committee 2, 3; Intramurals 1, 2, 3, 4.

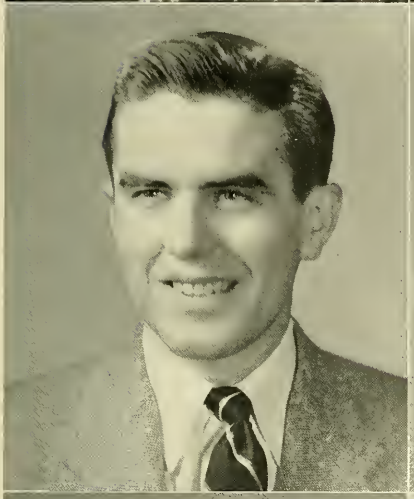

ROBERT F. TAYLOR, A.B.
HISTORY AND GOVERNMENT
18B Broadway, Somerville, Mass.

Activities: German Club 1, 2, 3; Intramurals 1, 2, 3.

JOHN J. TEAHAN, B.S.
HISTORY
96 Nonotuck Ave., Chicopee, Mass.

Activities: Heights 1, 2, 3, 4; Sub Turri 3, 4; Marquette Debating Society 2; Fulton Debating Society 3, 4; Sodality 3, 4; Camera Club 3, 4; Writer's Workshop 3; Intramurals 1, 2.

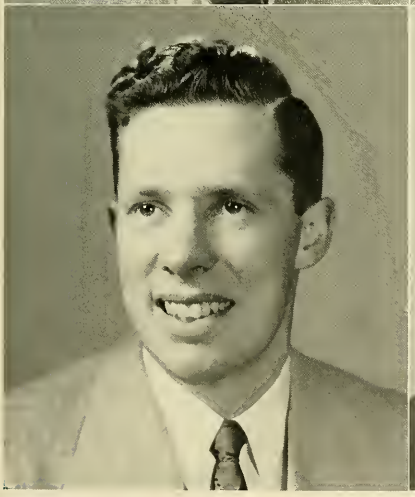

WILLIAM F. THATCHER, B.S.
ENGLISH
32 Hurlcroft Rd., Milton, Mass.

Activities: Sub Turri 3, 4; Heights 3, 4; Stylus 3, 4; Intramurals 1, 2, 3, 4; Dramatic Society 4; Camera Club 1, 2, 3, 4; Psychology Club 4; Minstrel Show.

ROBERT B. THOMAS, B.S.B.A.
MARKETING
91 Prospect Ave., Revere, Mass.

Activities: Spanish Academy 4; Business Club 4; Marketing Club 3, 4; Intramurals 1, 2, 3, 4.

JAMES L. TIBERT, B.S.B.A.
MARKETING
7 Glendale Rd., Milton, Mass.

Activities: Drill Platoon 4; Junior Pic 3; Band 1, 2; Heights 2, 3, 4; A.A. Representative 3; Sub Turri 4; Gold Key Society 3, Vice-President 2; Intramurals 1, 2, 3, 4; Marketing Club 4; Rifle Team 1.

ARTHUR E. TIERNEY, JR., B.S.B.A.
MARKETING
7 Delano Ave., Revere, Mass.

Activities: Marketing Club 2, 3, 4, President 4; Business Club 4; Spanish Academy 3, 4; Finance Club 2; Commencement Dance Committee 4; Intramurals 1, 2, 3, 4; Commencement Week Committee 3.

JOHN J. TOBIN, B.S.B.A.
NAVY MANAGEMENT
West Main St., Amenia, N. Y.

Activities: Business Club 2, 3, 4; Society for the Advancement of Management 3, 4; Bl. Oliver Plunkett Society 4.

STANLEY F. TOMASZEWSKI, B.S.B.A.
ARMY ACCOUNTING
57 River St., Mattapan, Mass.

Activities: Football 1.

JEREMIAH J. TOOMEY, B.S.B.A.
FINANCE
19 Montrose St., Somerville 43, Mass.

Activities: Finance Club 3, 4; Business Club 3, 4; Intramurals 1, 2, 3, 4.

JOHN J. TOPPA, B.S.
HISTORY AND GOVERNMENT
481 Wolcott Ave., Middletown, R. I.

Activities: Varsity Football 1, 2, 3, 4, Captain 4; Varsity Baseball 1; Intramurals 1, 2, 3, 4.

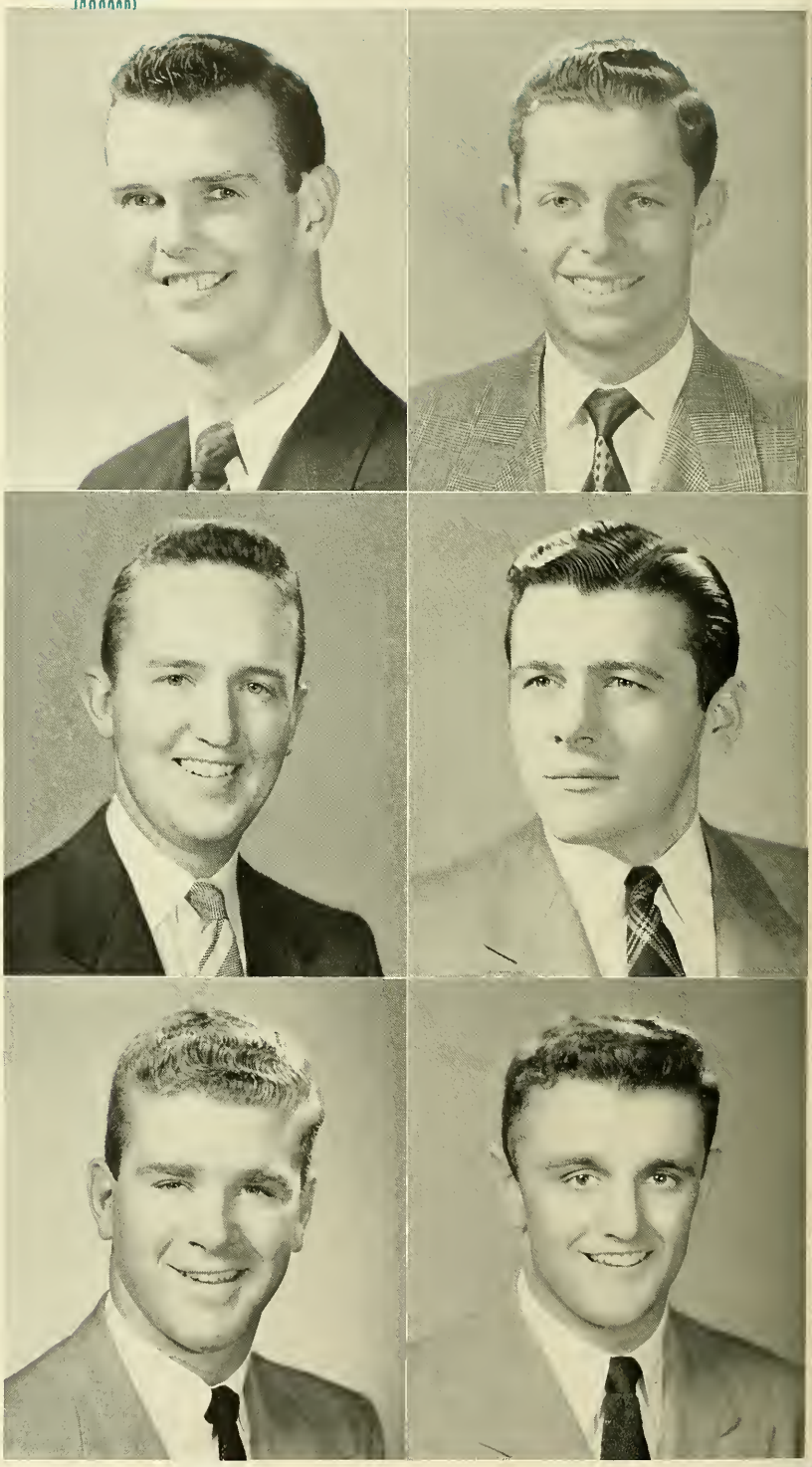

ARTHUR P. TOURANGEAU, B.S.
EDUCATION
18 Stroudwater St., Westbrook, Me.

Activities: Intramurals 1, 2, 3, 4.

JOSEPH F. TOWER, B.S.B.A.
ACCOUNTING
292 Belgrade Ave., Roslindale 31, Mass.

Activities: Intramurals 1, 2, 3, 4; Handball Champion 2, 3; Dean's List 1.

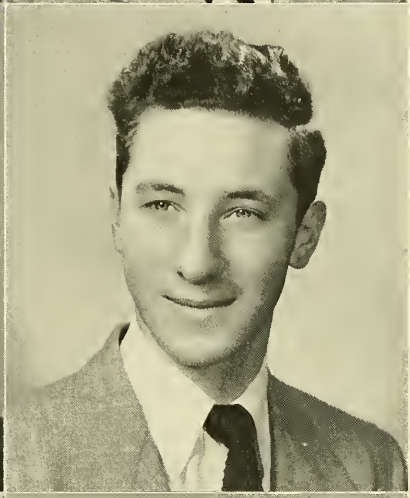

WILLIAM F. TRAINOR, A.B.
HISTORY AND GOVERNMENT
37 Lewis Ave., Winthrop, Mass.

Activities: Intramurals 1, 2, 3, 4; Psychology Club 4; Sociology Club 4.

THEODORE E. TRANQUILLINO, A.B. HONORS
PRE-MEDICAL
112 Prince St., Cambridge, Mass.

Activities: Pre-Medical Club 3, 4.

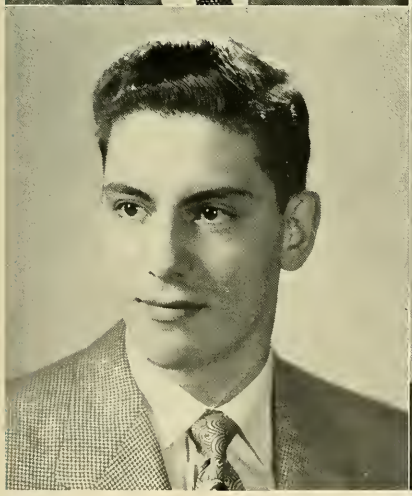

GEORGE M. TRAVEIS, JR., A.B.
MATHEMATICS
23 Dudley St., Cambridge, Mass.

Activities: Sodality 3, 4; Ricci Mathematics Academy 3, 4.

PAUL F. TWITCHELL, B.S.
PHYSICS
57 Hillside Rd., Arlington, Mass.

Activities: American Institute of Physics 1, 2, 3, 4, Secretary-Treasurer 4; Radio Club 4; Intramurals 1, 2, 3, 4.

FRANCIS D. TWOMEY, A.B.
History
247 Lakeview Ave., Cambridge, Mass.

Activities: Marquette Debating Society 2; Aquinas Circle 4; Intramurals 1, 2, 3, 4.

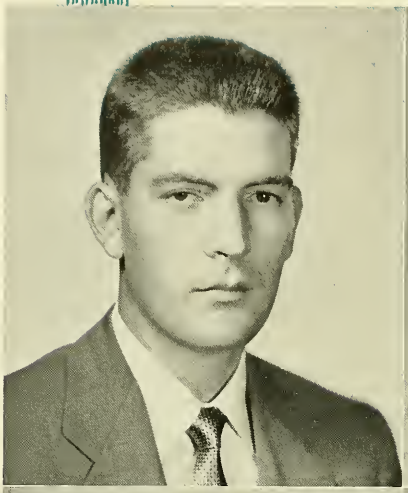

DONALD J. TYRELL, B.S.
Modern Psychology
64 Gaywood Ave., East Boston, Mass.

Activities: Psychology Club 3, 4, Vice-President; Intramurals 2, 3, 4; Fulton Debating Society 4; Dennis Tully Award 2; Dean's List 2; Dramatics Society 1; Sociology Club 2, 3, 4; Class Marshal 3.

AIDAN B. UNDERWOOD, B.S.B.A.
Accounting
34 Oxford St., Winchester, Mass.

Activities: Business Club 2, 3, 4; Finance Club 2; Intramurals 1, 2, 3, 4; Guidepost 2, 3, 4, Editor 4; N.F.C.C.S. 4, Regional Commission Chairman; Commencement Committee 3; Alpha Sigma Nu 4; Dean's List 1, 2, 3.

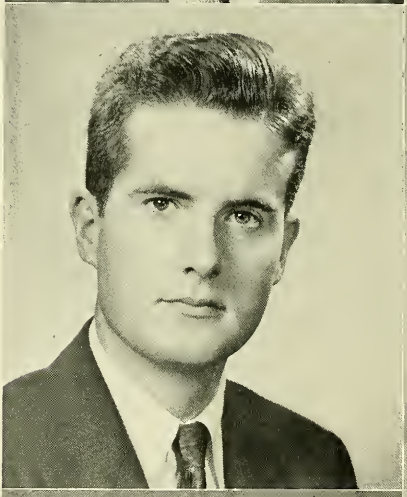

JEROME T. UNDERWOOD, B.S.B.A.
Finance
34 Oxford St., Winchester, Mass.

Activities: Intramurals 1, 2; Finance Club 2, 4; Commencement Week Committee 3.

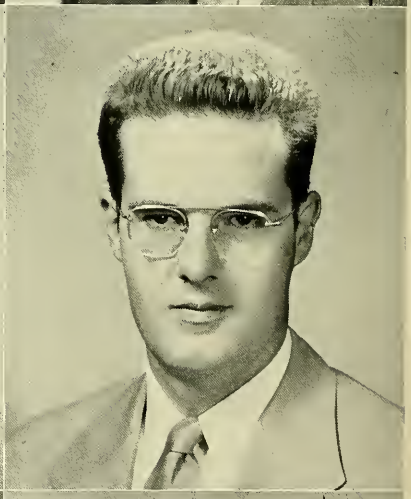

THOMAS A. VANDERSLICE, B.S.
Chemistry
150 Tremont St., Newton 58, Mass.

Activities: President, Junior Class; German Academy 1, 2, 3, 4, President 2; American Chemical Society 1, 2, 3, 4; Sodality 1, 2, 3, 4; Alpha Sigma Nu, Secretary; Cross and Crown, Marshal; Dean's List 1, 2, 3, 4.

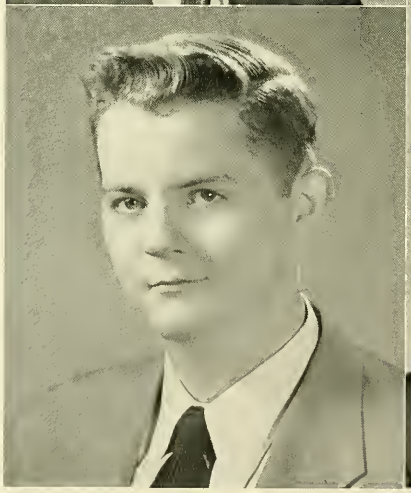

WALTER K. VARDO, B.S.B.A.
Marketing
Main St., West Medway, Mass.

Activities: Marketing Club 2; Business Club 2.

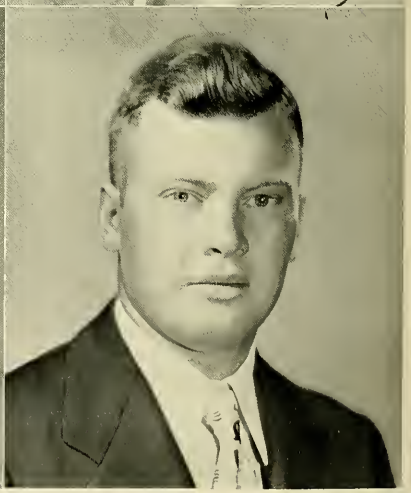

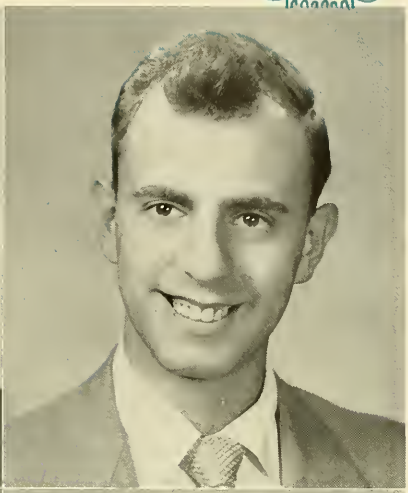

ARTHUR P. VAUTRAIN, A.B.
Modern Psychology
66 Botolph St., North Quincy, Mass.

Activities: Fine Arts Academy 1, 2; German Academy 1, 2; Psychology Club 3, 4; Aquinas Circle 3, 4; Glee Club 2, 3, 4; Chess Club 2, 3, 4; Sodality 3; Cross and Crown 4; Dean's List 1, 2, 3, 4.

SALVATORE R. VENEZIA, A.B.
Economics
16 Fleet St., Boston, Mass.

Activities: Economics Academy 2; Intramurals 1, 2.

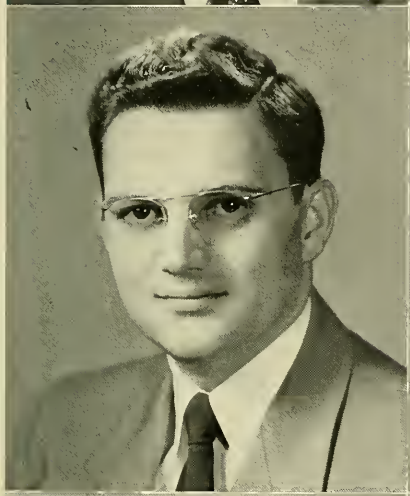

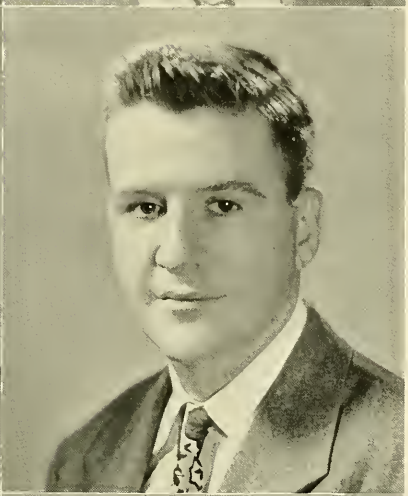

JOHN M. VIOLETTE, B.S.
Army English
11 Locke St., Saco, Me.

Activities: Sodality 1, 2, 3, 4; Sub Turri 3, 4, Activities Editor 4; Writer's Workshop 3, 4, Guildsman 3, 4; Chess Club 2; French Academy 2; Nocturnal Adoration Society 4; Order of the Cross and Crown.

JOHN H. VOKE, A.B. HONORS
Army Economics
36 Kimball Rd., Chelsea, Mass.

Activities: Ricci Mathematics Academy 2; Aquinas Circle 3, 4.

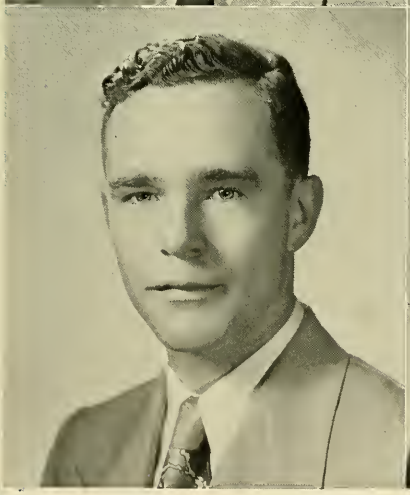

JOHN J. WAIBLE, B.S.B.A.
Accounting
22 Parker Hill Ave., Roxbury, Mass.

Activities: Chess Club 2, 3; Intramurals 1, 2, 3, 4.

ALVIN M. WALDMAN, B.S.B.A.
Marketing
73 Greenwood St., Dorchester, Mass.

Activities: Intramurals 1, 2, 3; Marketing Club 2.

ROBERT J. WALDRON, B.S.B.A.
Marketing
35 Columbia Rd., Medford, Mass.

Activities: Marketing Club 3, 4; Business Club 2, 4; Intramurals 1, 2, 3, 4.

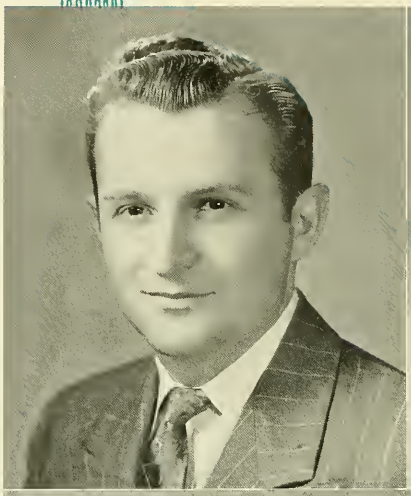

DONALD E. WAELTER, B.S.B.A.
Accounting
10 Whitcomb St., Belmont, Mass.

Activities: German Academy 1, 2, 3; American Chemical Society 1, 2; Sodality 1, 2; Dramatic Society 1, 2, 3, 4; Finance Club 2; Business Club 3, 4; Marketing Club 4; Sub Turri 4; Junior Pic 3; Commencement Week Committee 4; Father and Son Night Chairman 4; Graduation Committee 3; N.F.C.C.S. 3, 4.

EDWARD M. WALL, B.S.
Economics
252 East 202 St., Bronx 58, N. Y.

Activities: Football 1, 2, 3, 4; Intramurals 1, 2, 3, 4; Track 1; Economics Academy 4; Foreign Trade Club 4.

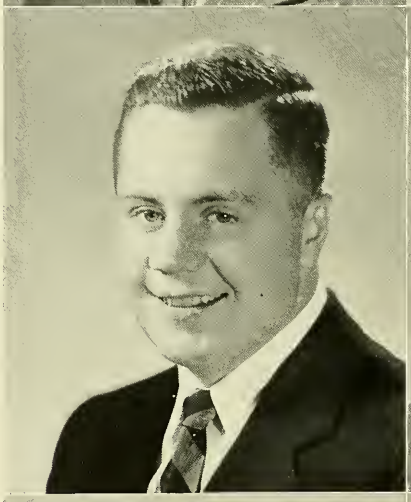

FRANCIS X. WALSH, A.B.
Industrial Relations
297 Summer St., Somerville, Mass.

Activities: Marquette Debating 1, 2; Economics Academy 3, 4; Intramurals 1, 2, 3, 4; Rod and Gun Club 2, 3.

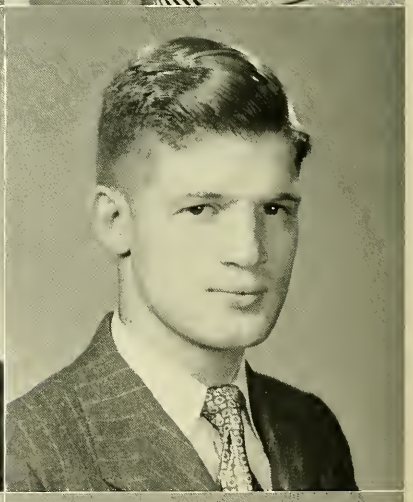

JOHN F. WALSH, B.S.
Mathematics
47 Pearson Ave., Somerville, Mass.

Activities: Ricci Mathematics Academy 1, 2, 3, 4.

PHILIP J. WALSH, B.S.
Mathematics
40 St. Margaret St., Dorchester, Mass.

Activities: Ricci Mathematics Academy 1, 2, 3, 4, Journal 4; Aquinas Circle 4; Sub Turri 4; Dean's List 1, 2, 3, 4.

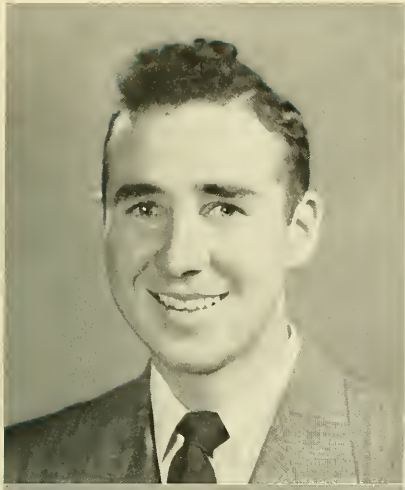

FRANCIS J. WARD, B.S.B.A.
ACCOUNTING
32 Touro Ave., Medford, Mass.

Activities: Sodality 1, 2, 4; Intramurals 1, 2, 3, 4; Guidepost 3, 4; Foreign Trade Club 3, 4; Business Club 1, 4; Nocturnal Adoration 3, 4.

JOHN P. WARREN, B.S.B.A.
FINANCE
85 Charlmont St., Newton Highland, Mass.

Activities: Finance Club 2, 4; Economics Club 4; Intramurals 2; Graduation Committee for Class of '52; Business Club 2.

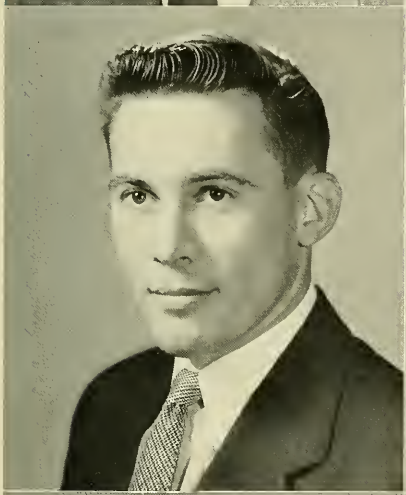

ROBERT H. WEALL, B.S.
NAVY HISTORY AND GOVERNMENT
33 Pawcatuck Ave., Westerly, R. I.

Activities: Football 2; Rod and Gun Club 3, Vice-President 3, President 4; Rifle Club 2, Captain 4; Drill Team 2; Section Representative 4.

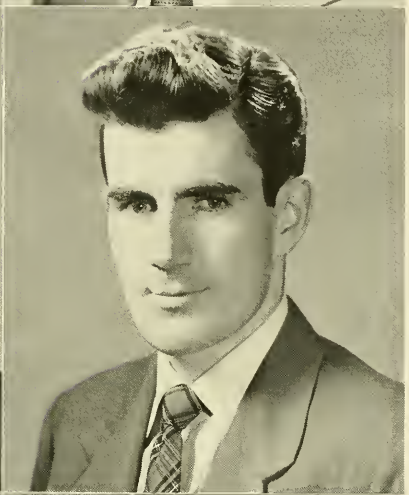

CHARLES W. WEDDLETON, JR., B.S.B.A.
NAVY INDUSTRIAL MANAGEMENT
145 Draper St., Dorchester, Mass.

Activities: Society for the Advancement of Management 3, 4; Business Club 4; Sodality 4; Intramurals 1, 2, 3, 4.

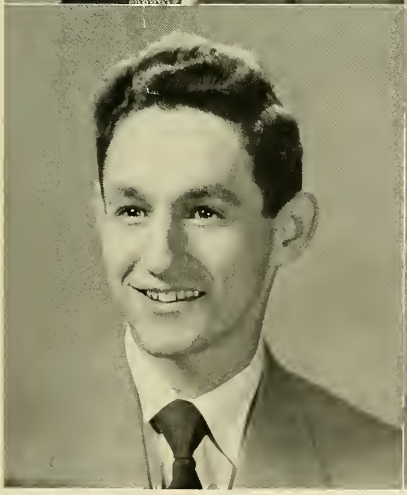

ARTHUR A. WEINER, B.S.
BIOLOGY
93 Bowdoin Ave., Dorchester, Mass.

Activities: Track Team 1; German Academy 2; Pre-Medical Club 3, 4; The "Scope" 3, 4, Staff 3, Managing Editor 4; Intramurals 2, 3, 4.

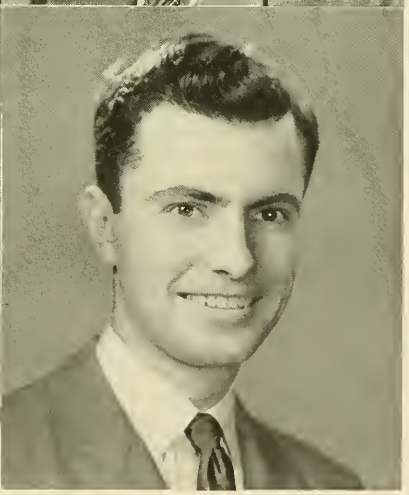

JAMES F. WELCH, B.S.B.A.
MARINES, NAVY ACCOUNTING
7 Dickinson St., Somerville, Mass.

Activities: Guidepost 2, 3, 4, Editor-in-Chief 4; Sodality 3, 4; Hockey 1; Intramurals 1, 2, 3, 4; Order of the Cross and Crown 4; Dean's List 1, 2, 3; Business Club 4.

RICHARD M. WELSH, A.B. HONORS
Classics
109 Grove St., West Lynn, Mass.

Activities: Sodality 4; Classics Academy 2, 3, 4, President 4; Marquette Debating Society 2; Fulton Debating Society 3, 4, Censor 4; Academic Specimen 3.

BERNARD W. WESSLING, B.S.
Chemistry
37 Monmouth St., East Boston 28, Mass.

Activities: Chemical Society 1, 2, 3, 4, Chairman 4; Chemical Bulletin 2, 3, 4, Assistant Editor 3, Managing Editor 4; Intramurals 1, 2.

BENJAMIN J. WHEATON, B.S.B.A.
Finance
52 Gibeat Rd., Belmont, Mass.

Activities: Finance Club 1; Oliver Plunkett Society 4; Business Club 1.

ROBERT J. WHELAN, B.S.
German
49 Pond St., Waltham, Mass.

Activities: German Academy 1, 2, 3, 4; Drill Platoon 2, 3, 4; Rifle Team 1.

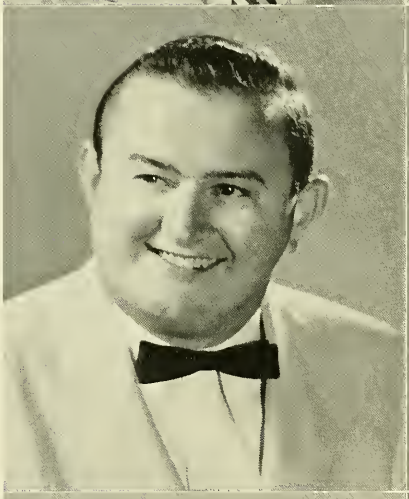

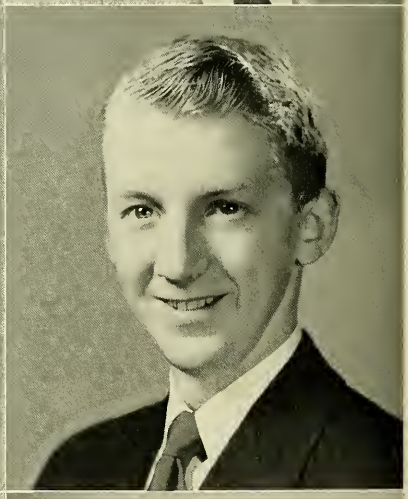

ARTHUR A. WHOLLEY, JR., B.S.
Army Economics
5 Alicia Rd., Dorchester, Mass.

Activities: Intramurals 1, 2, 3, 4.

JAMES R. WHOLLY, A.B.
Navy Economics
18 Martin St., Cambridge, Mass.

Activities: Intramurals 1, 2; Sodality 3, 4; N.F.C.C.S. 3, 4.

RICHARD T. WILLIAMS, B.S.
Physics
24 Hillcrest Rd., Milton, Mass.

Activities: American Institute of Physics 1, 2, 3; Intramurals 1, 2, 3, 4; Associate Editor of Physics Journal 1; Radio Club 1.

RICHARD L. WILLIS, B.S.B.A.
Navy Industrial Management
247 Humphrey St., Marblehead, Mass.

Activities: Business Club 2, 4; Society for the Advancement of Management 3, 4; Sodality 3, 4; Intramurals 1, 2, 3, 4; Economics Academy 2; Nazareth Committee 4.

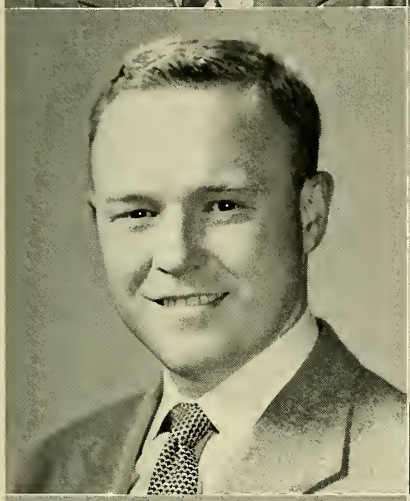

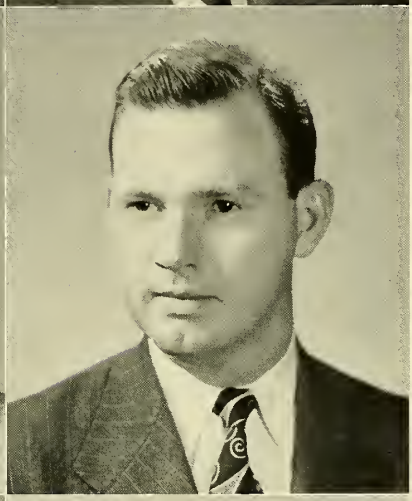

ROBERT W. WILLIS, B.S.
Chemistry
18 Sherman Pl., Auburndale 66, Mass.

Activities: American Chemical Society Affiliates 1, 4, Secretary 4; Intramurals 1, 2; Chemical Bulletin 4; Sodality 1, 2, Treasurer 2; Junior Week Committee, Publicity Chairman.

JAMES A. WILLWERTH, B.S.
History and Government
19 Spring Hill Ter., Somerville, Mass.

Activities: Intramurals 1, 2, 3, 4; Spanish Academy 1, 2; Rod and Gun Club 2, 3; Sodality 1, 2.

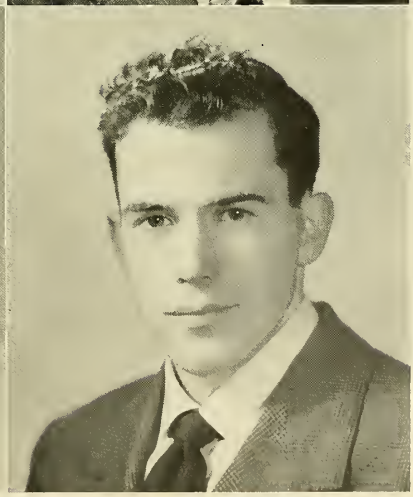

JAMES H. WINDT, B.S.
Mathematics
20 High St., Chelsea, Mass.

Activities: Ricci Mathematics Academy 1, 2, 3, 4; Intramurals 1, 2, 3, 4.

ROBERT J. WINSLOW, B.S.B.A.
Accounting
23 Crescent Ave., Melrose 76, Mass.

Activities: Band 1, 2, 3, 4; Music Club 2, 3, 4; Camera Club 2; Heights 1, 2, 3, 4, Circulation Manager 4; Guidepost 4, Associate Editor; Dean's List 3.

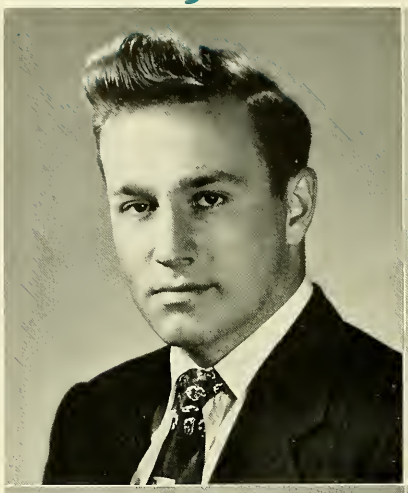

ALBIN S. WOZNIAK, B.S.
History and Government
29 Pulaski St., New Britain, Conn.

Activities: Sodality 2, 3, 4; Band 1, 2, 3, 4; Orchestra 1, 2, 3, 4; World Relations League 3; Connecticut Club 1, 2, 3, 4, Secretary 2, Treasurer 3; Intramurals 1, 2, 3, 4.

JAMES W. WRIGHT, B.S.B.A.
Marine Corps — Industrial Management
6 Home St., Lawrence, Mass.

Activities: Intramurals 1, 2, 3, 4; Society for the Advancement of Management 4; Business Club 4.

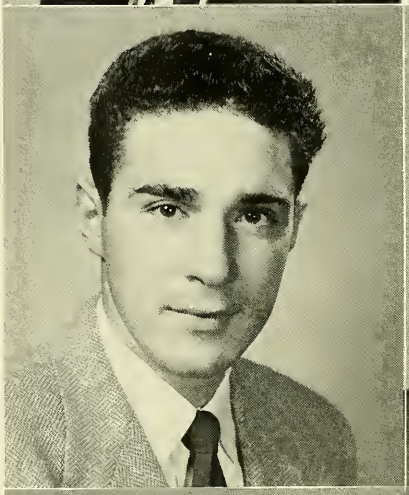

ANGELO F. ZIINO, B.S.B.A.
Accounting
1093 River St., Hyde Park 36, Mass.

Activities: Sodality 1, 2; Gold Key 2; Rifle Team 3, 4; Finance Club 2, 3; Intramurals 1, 2, 3, 4.

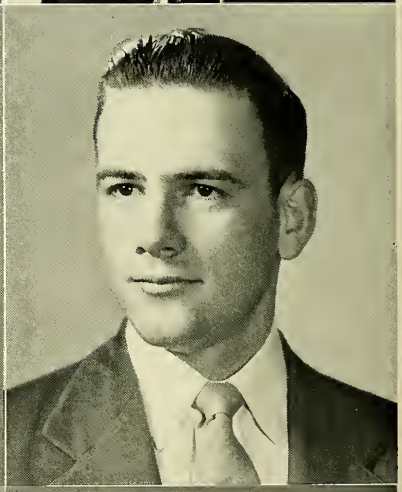

ROBERT J. ZIRKEL, B.S.B.A.
Finance
10 Emerson Rd., Winchester, Mass.

Activities: Finance Club 3, 4; Senior Hockey Manager 3; Golf Team 1; Intramurals 1, 2, 3, 4; Business Club 4.

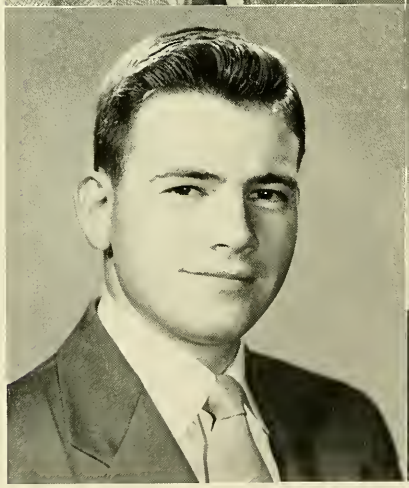

WILLIAM H. ZIRKEL, 3RD, B.S.B.A.
Finance
10 Emerson Rd., Winchester, Mass.

Activities: Golf Team 3; Intramurals 4; Finance Club 2; Class Marshal 3.

LEO F. GRACE, B.S.
Economics
1736 Commonwealth Ave., West Newton 65, Mass.

Activities: Heights 1; Glee Club 2, 3, 4; Golf Team 1, 2, 3, 4.

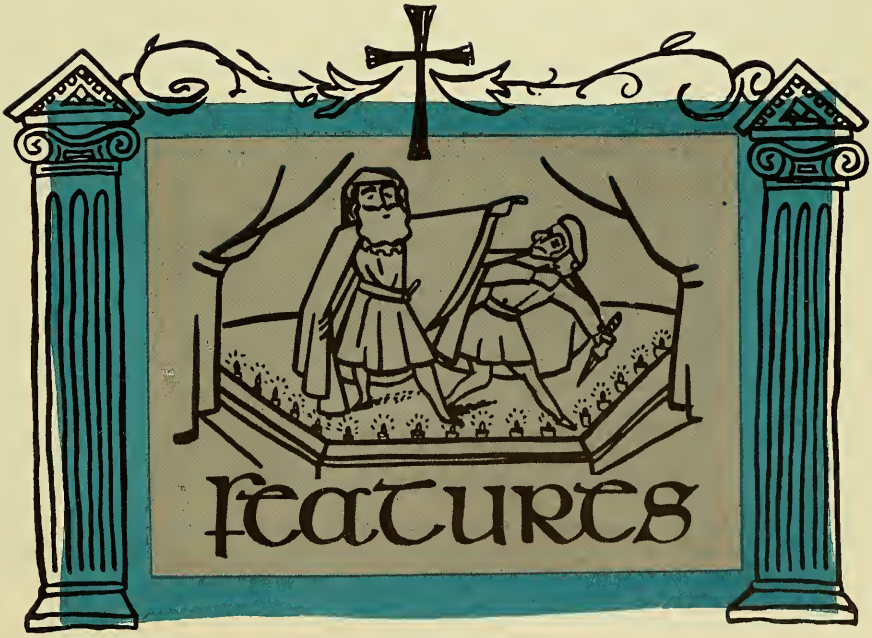
features

In devotion to the holy sacrifice

of the Mass, John Berchmans, saint ed Jesuit novice, is pre eminent+ His unsullied life serves as glorious testimony to the effect of the Mass upon man's spiritual life+ And yet, as Boston College men would have it, he loved Mary so intensely that he once proclaimed, "I am not safe unless I have a true and childlike affection for the Blessed Virgin," and also vowed with his own blood to defend her Immaculate Conception+

John Berchmans

BOSTON COLLEGE
O'CONNELL HALL
Resident Students

"these activities form an integral part of Jesuit Ratio Studiorum"

September and School . . . The start of the homestretch for the class of '53 . . . Long lines for Registration . . . The 22nd and classes begin . . . What's this, girls on campus? . . . Oh, well . . . The Senior Lounge is pretty nice, isn't it . . . Caf or Commons, there's the problem . . . Life is the capacity for imminent action—another problem . . . Tower Bells sounding in the crisp Autumn air . . . The Mass of the Holy Ghost officially opens the scholastic year . . . The Heights comes punctually on Friday noons . . . Football by the Charles . . . Go Bee Cee Go . . . Johnson, McCauley, Kane et al. pacing the team this year . . . Retreat at St. Ignatius . . . Fr. Murphy assists us in a look to the future . . . Intramurals begin . . . Well, nurse, it's like this, he stepped on it . . . Eagles having their ups and downs . . . Bill Shakespeare's "dramatis personae" includes "Julius Caesar" . . . This time it's off campus . . . Friends, Romans, Countrymen . . . I like Ike . . . We want Adlai . . . Nov. 4 and Gen. Eisenhower buries the opposition . . . Whose nose is sore pushing peanuts in the Caf? . . . Class dances and books . . . Hey Mike, You going Saturday night? . . . Still Regis vs. Emmanuel . . . Thanksgiving Holidays . . . An injured Eagle gets his tail feathers singed by a revenge-seeking Crusader . . . "well we can't upset them all the time, it would demoralize them" . . . The Sheraton Plaza is the

Back Again

place to go after the game . . . "Wait till next year" . . . That cold wind cuts over the Heights again as Winter moves in . . . R.O.T.C. parade . . . Classes continue . . . Do good and avoid evil . . . Dances and parties rule week-end evenings . . . Sports move indoors . . . "Looks like the hoopsters and pucksters will hold their own this year" . . . Christmas and vacation are just around the corner . . . Snooks Kelley and his bladed Eagles doing all right on the ice . . .

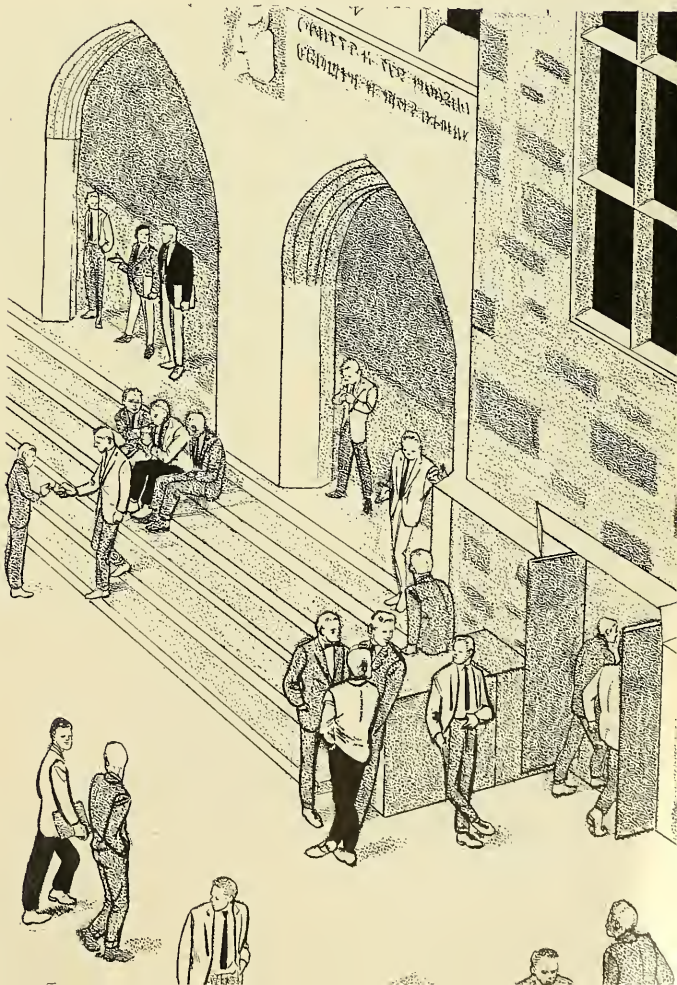

Football

Harvard and B.U. offering stiff competition . . . Silky and Co. got off to a slow start on the basketball court but are improving rapidly . . . December 17 and the holidays begin . . . B.C. takes over the U.S. Post Office . . . December 25—Christmas is here . . . "Hark the herald angels sing" . . . Better look at the books for the mid-years . . . NEW YEAR'S EVE! . . . Let's have a ball . . . A good time was had by all . . . January 5, classes begin . . . Visits to the chapel at St. Mary's Hall . . . Exams coming up soon

Winter

. . . The Military Ball at the Statler . . . I.M. basketball in the Gym . . . January 19, exams begin . . . The candles are burned low these days . . . I wonder if I got by it? . . . January 30, they're over, now for the Senior Ball . . . Charming girls and beautiful music . . . Parties till the wee hours . . . February 2, second and last semester of Senior year begins . . . Hockey and basketball teams still shooting for honors

U.S.
MAIL
Mid-Year

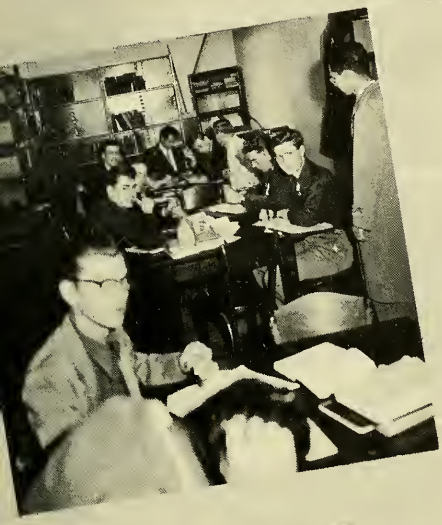

. . . Letters to grad schools going out . . . Snow clutters up the parking lot . . . Staff working on the Sub Turri . . . February 18, Ash Wednesday . . . The solemn days of Lent begin . . . Christ's Sacrifice is repeated daily in the chapel . . . I.M. basketball playoffs are shaping up . . . Blood Mobile a big success . . . Balmy breezes and "Spring Fever" sweeps over the hill . . . Dramatic Society presents "Saint in A Hurry" . . . The Lenten Season is well under way . . .

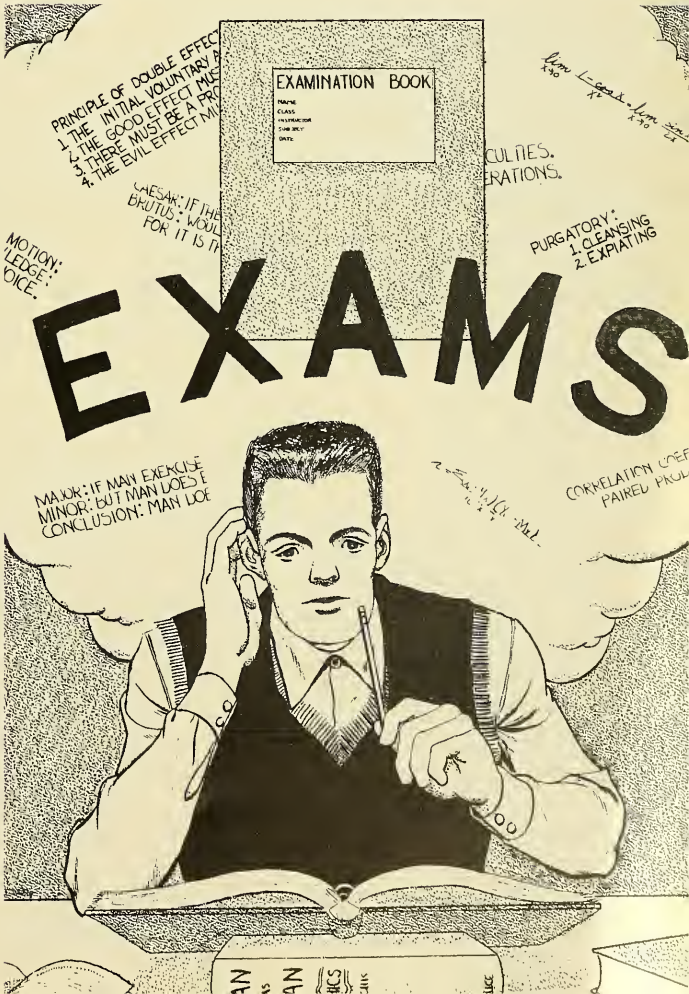

Spring Fever

Rosary on the Library lawn . . . Shirtsleeves in the stands on Alumni Field . . . Hoopsters and Pucksters wind up the season . . . March 17, St. Paddy's Day . . . Big parade in Southie . . . April 1, Easter holidays begin . . . April 5, Easter Sunday . . . Mass and finery . . . April 13, back to class . . . So soon . . . Softball takes up Alumni Field when Eagle batmen aren't practicing . . . Steerike thuree, ye're out . . . Whaddayamean strike . . . Days going quickly now

At Last

. . . Sub Turri arrives . . . May 18, the last finals begin . . . Got to hit these, or I won't get my "Summa Cum" . . . The "Sheepskin" is almost within grasp now . . . Finals and orals over . . . Senior Week . . . The last retreat at St. Ignatius . . . The 7th, Baccalaureate . . . G minus one . . . Class Night and dancing on Linden Lane . . . The 10th and we receive our long awaited Degrees . . . A perfect day ended by a perfect night at the Commencement Ball.

A-a-a-a-a-a-h!

R.O.T.C.

The R.O.T.C. program was inaugurated at B.C. but six years ago. Under the command of Col. Lewis and more recently Col. Thayer, the unit has rapidly progressed and has established a tradition of meritorious achievement. It was fitting that a military unit be established at B.C. for, like the Jesuit system of education, military science seeks to develop a complete man. The R.O.T.C. program is so designed not only to produce trained junior officers, but also to lay the foundation of intelligent citizenship and to make the student cognizant of his personal responsibility for upholding the American ideals of freedom and democracy. Personal appearance, keenness of mind, a capacity for leadership and confidance in self are the demands, not only of the Army, but also of business, industry, and the professions. In addition to these tangible qualities, the R.O.T.C. seeks to instill in the cadet an appreciation of his duty to God and to Country.

The history of the Class of 1953 has been brief in time, but full in achievement. Much has been learned and much has been accomplished in a short four year span. Freshman and sophomore years are now but vague memories of drill-field confusion, as we tried to distinguish left foot from right, and of classroom con-

Fire! . . .

"Thy banners raised on high."

fusion, as we were indoctrinated in the functions of a soldier. Then came junior year and our "pinks." Gone was the confusion and now under the tutelage of Maj. R. K. Jones we learned the functions of an Artillery officer. All too quickly junior year passed and we, new seniors arrived at Ft. Sill, Okla., where, for a brief six weeks, we tested, proved and perfected the techniques and principles acquired at college. A memorable occasion of the summer camp was the visit of Rev. Joseph Maxwell, S.J., to Ft. Sill. Father Maxwell brought with him memories of the Heights; memories that quickly materialized as we found ourselves back at

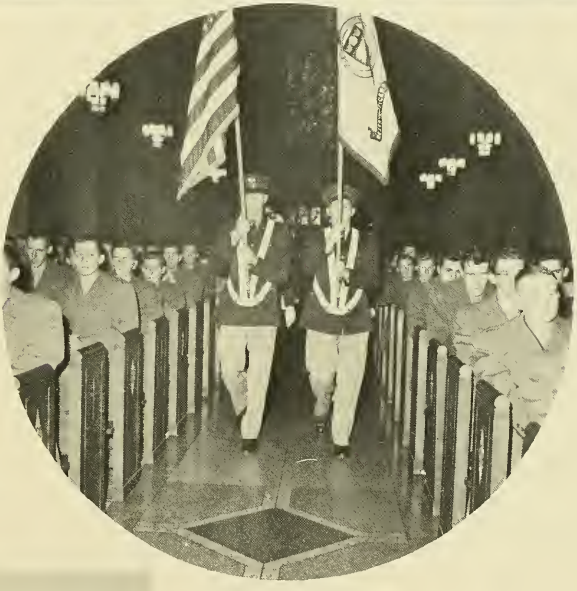

Saint Barbara protect us.

. . . for effect.

The Thing—Kill it before it multiplies!

"Lay wire . . . Lay wire . . . Then lay more wire."

"I do solemnly swear . . ."

B.C. for our senior year. Our ranks unbroken by casualties, we immediately set about making soldiers out of the freshmen and sophomores, under the guidance of the regular personnel. Now our college career has fleeted by and as we approach the platform to receive our commissions, we have these memories and many others: the annual Military Masses, reviews and presentation ceremonies; the annual military ball and the bustle of preparation for the spring inspections. But the most important of these memories cannot be recorded in mere words; it is the bond of friendship which can only exist between men who have shared a great experience together. Now the memories are behind us and the future before us. What the future holds we cannot guess, but rest assured that the deeds and achievements of the class of 1953 shall greatly add to the glory of Boston College.

This is where we separate the men from the boys.

finale

Excepting Ignatius and Xavier

the saints featured in this chronicle died before they could attain priesthood in the Society of Jesus+ Yet, with Ignatius and Xavier, they were as one in their ardent love of Jesus and Mary, and in the celestial vision with which they were blessed+ Sub Turri, then has pictured these saints, and now their Queen, in stained glass tinted blue+

Thus, the men of Boston College may be reminded that Mary's blue mantle is their talisman true+

Mary

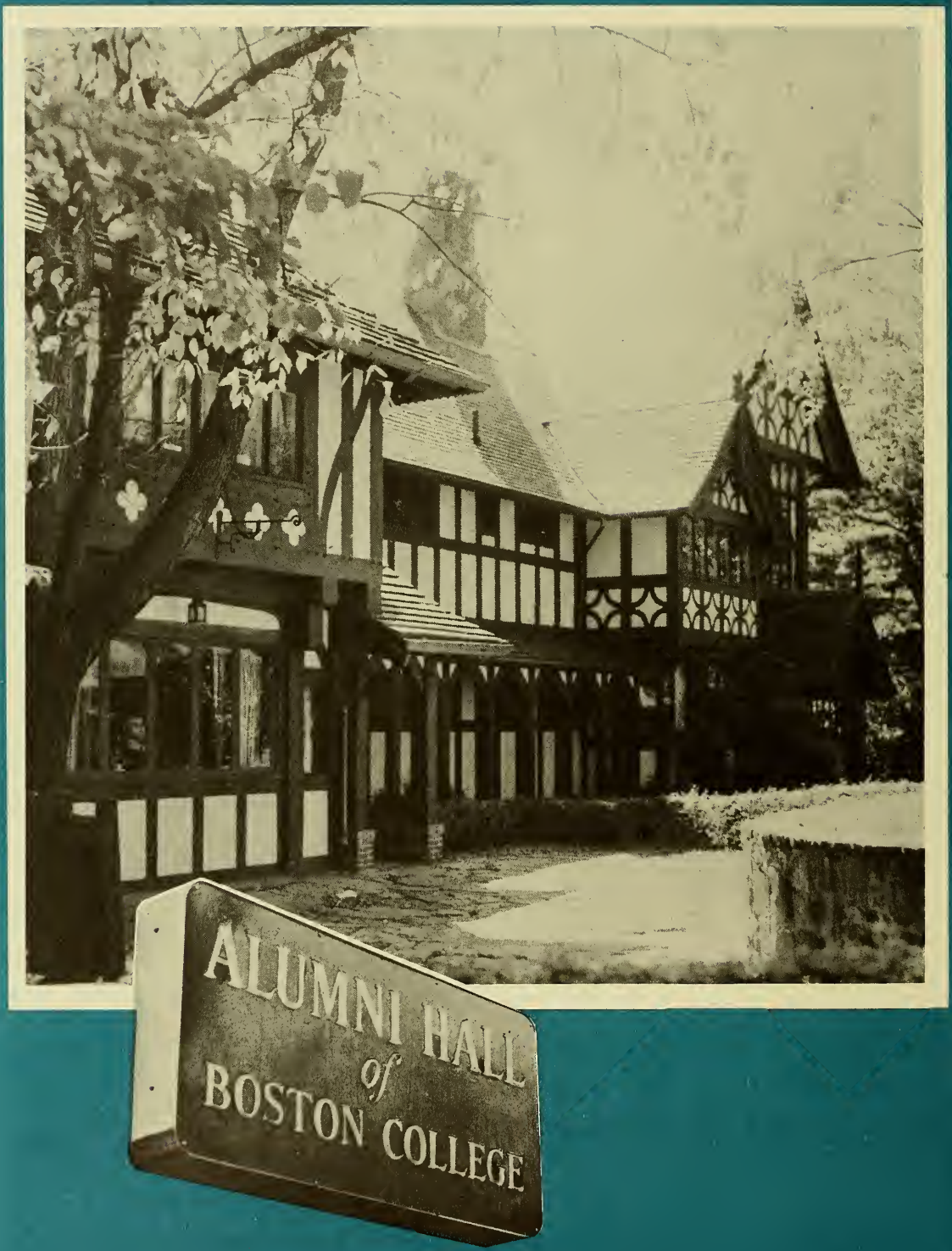
ALUMNI HALL
of
BOSTON COLLEGE

"Time, time, time, in its roughest stead moves from day to day." Yes, this quotation from MacBeth seems more true of the Class of 1953 than when ancient William wrote it. Here we stand at the end of a four year era and swear that it was only yesterday that the group first met. On the contrary, four years ago, April 9, 1949, a contingent of slightly awed students toted their hopes and knowledge to University Heights to take, what seemed then, like the most important test of their careers—an entrance exam. The multitude of faces which you now know as Tom, Dick and Harry were just strange countenances then. After that first baptism of fire, we entered a new life, college life, filled with tremendous happenings, a few of which are inadequately captured in this essay.

Who does not remember Registration Day when we were parted from our hard earned money. What for? The chance to work even harder. The months whizzed by, as is the tendency of well spent time. Official welcome was bestowed us by our Senior brothers, who staged a minstrel show in our behalf, highlighted by the antics of one Giles Threadgold, aptly named Mr. Eagle. Why, even the gladiators of the gridiron exchanged their helmets for aprons and humbly served us refreshments. The paramount reason for our presence at Boston College was vividly portrayed for us by Rev. Edward L. Murphy, S.J. at the Mass of The Holy Ghost when he said, "We are gathered here for the sanctification of our souls, and our final salvation—or for nothing."

The football players who catered to us at the reception appeared quite different in their battle attire on the night of our college football premiere. But alas and alack our dreams of football domination were brought to an abrupt halt as the efficient Sooners from Oklahoma proceeded to pluck our vaunted Eagle, 46-0. That initial football season was brought to a close with a roar with the Holy Cross game. Remember the rousing torchlight parade down staid Commonwealth Avenue and through "Newspaper Row." Why even the Army and the Police were on our side that night. It was that or come out second best. The coup de grace was administered the following afternoon as the Crusaders of Holy Cross were rudely unhorsed 76-0, soothing balm for old grads still smarting from the 55-12 debacle.

Again our group was feted as Fr. William Kelleher called the Freshman Class together at the Hotel Statler for a sumptuous banquet topped by community singing led by the Margols whose membership is now supplemented by men of the Class of 1953. This and many similar events made it difficult to say farewell to our President, Fr. Keleher when he left in our Junior year.

Such a tumultuous Freshman year and the outbreak of action in Korea made Sophomore year seem an anti-climax. We did our best in

1951 but the hot breath of the draft board sort of took the starch out of most.

With the coming of Junior Year, and our return to the Heights as upper classmen, things began to brighten up. Our football team, chosen to lose by twenty points to the vaunted machine from Holy Cross, upended the Crusaders in a never to be forgotten 19-14 victory. The final touchdown of that game came seconds before the final gun, after three tries at the stubborn Holy Cross forward wall. Boston went wild after that game and the people still recall the tremendous three-hour parade through crowd-lined streets climaxed by Mayor Hynes' gift of the City to Jim Kane and Tom Sullivan.

Our reign in sports did not end there. The

Hockey team rolled to a successful season and was all ready for the N.C.A.A. Tournament when fate took a hand and dealt us a hard blow. It was the choice of a play-off with teams we had dominated all year or stand on our record. The decision was—stand on the record. Because of this Yale went to Colorado.

Junior Week proved an enjoyable test of endurance, highlighted by a minstrel show and the Junior Prom. Many of us had to scrape bottom for a cup of coffee after that ordeal!

What has been described here is but an inadequate glimpse of the happenings of a select group—a group which will go on to make history because it has been endowed with that unbeatable spirit "Ever to excel."

G-DAY!

To many of the 731 graduating Seniors of the Class of 1953, the dawn of a warm, June Commencement Day marked the beginning of the end. The long hours of study, the anxious expectation of final exams, the tense, hushed moments of the point-after-touchdown, the carefree cameraderie of youth; all are now but memories. But Boston College has not been just the sonorous Tower bells, or half-filled blue books, or torn football stubs—for four years, Boston College has been a way of life for us. And now it has ended. Many of the class of 1953 will not walk its Linden shaded campus until they return as aging, grey-haired alumni. Many will never return.

But Graduation is not the end. It is much

more. With the passing of time, the men of '53 will come to realize more and more that it was but the end of the beginning. We have rounded a corner on the road to Eternity. For many that road is a rough one, with many a pitfall and many a detour. But for the Boston College graduate, the way is clear; the heritage of twenty centuries of Christian culture, with its guideposts of Theology and Philosophy, are his. With the years will come an appreciation of the treasure he has received, and of the meaning of the Tower Bells:

For His Hon-or,
For His Glo-ry,
Great-er Hon-or,
Great-er Glo-ry!

Farewell!

PATRONS

Most Reverend Richard J. Cushing, D.D.

Most Reverend John J. Wright, D.D.

Most Reverend Eric F. MacKenzie, D.D.

Rt. Rev. Msgr. Walter J. Furlong

Very Reverend Joseph R. N. Maxwell, S.J.

Reverend James D. Sullivan, S.J.

Reverend Francis O. Corcoran, S.J.

Rt. Rev. Robert P. Barry
Rt. Rev. Msgr. Edward F. Crowley
Rt. Rev. Daniel J. Donovan
Rt. Rev. Joseph M. Fitzgibbons
Rt. Rev. John J. Joyce
Rt. Rev. James F. Kelly
Rt. Rev. Msgr. Joseph McGlinchey
Rt. Rev. Charles D. McInnis
Rt. Rev. Thomas F. McNamara
Rt. Rev. Francis L. Phelan
Rt. Rev. Thomas J. Riley
Rt. Rev. C. T. H. Sherlock
Rev. Frederick J. Deasy
Rev. Andrew J. Corbett
Rev. Daniel A. Flynn
Rev. Daniel A. McCabe
Rev. Stephen F. Moran
Rev. Timothy A. Sheehan
Mr. Joseph M. Aglio
Mrs. Ann Ahearn
Mr. and Mrs. Raymond J. Bailey
Mr. and Mrs. Lewis Baleyko
Mr. and Mrs. John E. Barry
Mr. Eugene R. Beliveau
Mr. and Mrs. Harold S. Berrigan
Mr. and Mrs. Patrick J. Bohan
Mr. Romeo E. Bossi
Mrs. John P. Buckley
Mr. and Mrs. Richard A. Buckley
Mr. and Mrs. Joseph M. Burke
Mr. Arthur G. Burtnett
Mr. and Mrs. Daniel F. Callahan
Mr. Silvanus J. Campbell
Mr. and Mrs. Daniel E. Center
Mr. and Mrs. Robert F. Cochrane
Mr. and Mrs. Joseph Cole
Mr. and Mrs. Harold V. Connelly
Mr. and Mrs. John P. Considine
Mr. and Mrs. Stephen P. Constantis
Mrs. John Cook
Mr. and Mrs. Walter P. Corcoran, Sr.
Mr. Carl A. Costanza
Mr. and Mrs. John L. Courtemanche
Mr. and Mrs. Michael J. Coyne
Mr. and Mrs. C. J. Crahan, Jr.
Mr. and Mrs. Ernest Criscuoli
Mr. and Mrs. Dennis M. Cronin
Mr. John P. Degnan
Mr. Denis J. Delaney
Mr. and Mrs. Vito DeLuca
Mrs. R. J. Devlin
Mr. and Mrs. Charles L. Doherty

Mr. and Mrs. Denis Doherty
Mr. and Mrs. P. L. Donahue
Mr. and Mrs. Dennis J. Donovan
Mr. and Mrs. H. Joseph Doyle
Mr. Robert J. Doyle
Mr. and Mrs. Francis L. Drago, Sr.
Mr. and Mrs. John T. Duggan
Mrs. Lawrence D. Dunn
Mr. and Mrs. William H. Dunn
Mr. and Mrs. W. F. Emmons, Sr.
Mr. James I. Enright
Mr. and Mrs. H. Howard Erwin
Mrs. Agnes Lacey Fitzgerald
Mr. and Mrs. Charles E. Fitzgerald
Mrs. Christopher J. Flynn, Sr.
Mr. and Mrs. John J. Fogarty
Mr. and Mrs. Michael J. Foley
Mr. and Mrs. Francis O. Follen
Mrs. J. E. Fuller
Mr. Chester F. Garland
Mr. and Mrs. Lewis F. Gallimore
Mr. and Mrs. Daniel L. Giandomenico
Mr. William F. Glennon
Mr. and Mrs. Bernard T. Haffey
Mr. and Mrs. Maurice Hart
Mr. and Mrs. Kamez Hassan
Mr. and Mrs. Stephen M. Hefferan
Mr. and Mrs. Leo W. Holtz
Mrs. Florence A. Hopkins
Mrs. Mary E. Hughes
Mr. Quentin E. Hughes, Sr.
Mr. and Mrs. D. J. Hurley
Mr. and Mrs. Gordan Irons
Mr. Wilfred E. Jordan
Mr. Patrick J. Kane
Mr. and Mrs. William J. Kelley
Mr. and Mrs. Raymond J. Kenney
Mr. and Mrs. William R. King
Mr. and Mrs. George L. Lamb
Mr. and Mrs. James F. Lawton
Mr. George H. Lenox
Mr. John N. Levins
Mr. and Mrs. A. P. Lynch
Mr. James A. Lynch
Mr. and Mrs. Harry MacDuffie
Mr. and Mrs. Frank MacIsaac
Mr. and Mrs. Jerimiah F. Mahoney
Dr. and Mrs. Pasquale E. Massa
Mr. and Mrs. Michael Mastrodomenico
Mr. Michael Mazzone
Mr. and Mrs. Martin F. Morgan
Mrs. Alice E. Morris
Mr. and Mrs. John J. Morris
Mr. and Mrs. Francis Mullen
Mr. and Mrs. John J. Murray
Mr. and Mrs. Thomas J. O'Brien
Mr. and Mrs. Paul F. Ochs
Mr. and Mrs. Joseph W. Odlum
Mr. and Mrs. Cornelius A. O'Keefe
Mr. and Mrs. Eugene B. O'Keefe
Mr. and Mrs. Eugene O'Keefe
Mr. Patrick M. O'Loughlin
Mr. and Mrs. John J. O'Leary
Mr. J. F. O'Neil
Mrs. Thomas F. O'Neil
Mr. and Mrs. Jeremiah J. P. O'Sullivan
Mrs. Ellen O'Sullivan
Mrs. Hugh Owens
Mr. and Mrs. Robert G. Palmer
Mr. Manuel T. Perry
Mr. John F. Pullo
Mrs. Thomas A. Printon
Mr. and Mrs. John J. Quinn
Mr. and Mrs. Michael J. Raftery

Mr. and Mrs. James M. Rennie
Mr. and Mrs. John J. Ridge
Mr. Joseph H. Robinson
Mr. and Mrs. Gilbert A. Ross
Mr. and Mrs. Robert D. Ross
Mr. George Rossetti
Mr. and Mrs. John W. Ryan, Jr.
Mr. and Mrs. Sherman W. Saltmarsh
Mr. Thomas F. Scanlon
Mr. and Mrs. Cornelius Shea
Mr. and Mrs. Cornelius F. Sheehan
Mr. and Mrs. Thomas Silk
Mr. and Mrs. Nicholas Sinesi
Mr. and Mrs. Carl Solone
Mr. and Mrs Francis H. Stevens, Sr.
Mr. and Mrs. Robert Sullivan
Mrs. Ruth Sullivan
Mr. and Mrs. James J. Sullivan
Mr. and Mrs. Patrick J. Sullivan
Mr. and Mrs. William J. Tibert
Mr. and Mrs. Arthur E. Tierney
Mr. John A. Tobin
Mr. and Mrs. Arthur J. Tourangeau
Mrs. Elizabeth B. Underwood
Mr. Joseph A. Waible
Rosetta Warreer
Mr. and Mrs. Thomas J. Williams
Mr. and Mrs. E. Willis
Mr. and Mrs. Robert P. Willis
Mr. and Mrs. John Whelan
Mr. and Mrs. Arthur A. Wholley
Mr. and Mrs. Elmer C. Zirkel

"TIL THE ECHOES RING AGAIN"

With gratitude and sincere thanks, the Editors of Sub Turri wish to acknowledge:

The President and Deans of Boston College for their interest and cooperation.

The faculty and particularly the senior professors for their understanding.

Mr. William Sloane of B.J.H.&S., Inc. for his invaluable help and assistance on the organization and layout.

Mr. Charles Harvey, Director of Publicity for his time and consideration.

Mr. John T. Moore for his literary assistance.

Mr. Douglas Dunn and Mrs. Camille Johnson of Vantine Studios for their patience and cooperation.

Mr. Joseph P. Murray of the Treasurer's office.

Rev. John E. Murphy, S.J., and staff of the Boston College Press.

Miss Joan Roy, Secretary to the Dean of Men.

The officers and members of the many campus activities for their contributions and support.

The Boston Globe, Post, Herald-Traveler, Record-American, the Associated and United Press for providing pictures.

The coaches, captains and managers of athletics for their cooperation.

Juniors Mike Waldron, Ed Stegeman, and Bob Little for giving much of their time and effort to this book.

Our advertisers, patrons, and solicitors whose generosity made this Sub Turri possible.

SUB TURRI STAFF

EDITOR IN CHIEF: Neil P. O'Keefe

MANAGING EDITOR: Thomas J. O'Brien

BUSINESS MANAGER: Michael F. Foley

SPORTS EDITOR: Jack King

FEATURE EDITOR: Francis J. Sullivan

ACTIVITIES EDITOR: John Violette

ART EDITOR: John Coleman

PHOTOGRAPHY EDITOR: William Hassan

STAFF PHOTOGRAPHER: William Thatcher

PHOTOGRAPHY STAFF: John Teahan, John Maloney, Harold Hannaway.

ADVERTISING EDITOR: William Scanlon

PATRON LETTERS CHAIRMAN: Augustine Laurini

SUBSCRIPTION MANAGERS: James McDonald, Paul Campbell, Paul Murray, William Ohrenberger, David Ahearn.

SUBSCRIPTION STAFF: Edward Iarrobino, Paul Sinesi, Robert Harhen, William Flanagan, John Cook, John McPhail, James McDonald, Donald Waelter, Paul Campbell, Angelo Lanzilotta.

EDITORIAL STAFF: Philip Walsh, Richard Magill, Joseph Cribben, Gerald O'Grady, Andy Maddelini.

PATRON LETTERS: Robert Cochrane, Michael Bowan, Martin Kane.

BUSINESS STAFF: Thomas O'Connor, Lawrence Bellorado, Francis Reardon, John Shyne, Frank Mullen.

JUNIOR ASSISTANTS: Michael Waldron, Robert Little, Edward Stegeman.

Compliments of

HOTEL BEACONSFIELD

BROOKLINE

Excellent Function Facilities

Cocktail Lounge Dining Room

ARNOLD R. KERRY, *General Manager*

ESTABLISHED 1895

Peroni's

SEA GRILLS

7-8 PARK SQUARE
HA 6-1100

13-15 STUART STREET
HA 6-4215

601 WASHINGTON STREET
HA 6-8287

BOSTON, MASSACHUSETTS

Compliments of

E. F. P. BURNS, INC.

100 Summer Street, Boston

STYLE—SERVICE—SANITATION

Formal Clothes for Rental

Special Discount to B. C. Students

ALSTON STUDIOS, INC.

110 East Street

EAST WEYMOUTH, MASS.

Pioneers of Progress in School Photography

FRANCIS H. CURTIN

INSURANCE AGENCY

40 Broad Street

BOSTON, MASS.

INSURANCE & BONDS

Tel. LAfayette 3-6700

Compliments of

A Friend

Compliments of

MOTOR CAR COMPANY OF NEW ENGLAND

860 Commonwealth Ave.

BOSTON 15, MASS.

Compliments of

SULLIVAN BROS.

Printers

LOWELL, MASS.

They *"Study"* at A & P

The business of the men and women of A & P is efficient food distribution. They make no claim to being educators, but they often find themselves in the role nonetheless.

Because of A & P's recognized leadership in the food industry, hundreds of organizations, in all parts of the country, visit A & P operations each year to see how the food they eat and feed their families is manufactured, or how the food they produce is handled.

Among these groups, for example, are:

1. Students—from 4th and 5th grade pupils to college students of marketing, who tour A & P's bakeries and manufacturing plants.
2. Women's clubs and other consumer groups who visit stores to learn how they are run, and to see demonstrations of meat cutting, produce selection, etc.
3. Farmers who grow the food A & P distributes, who visit warehouses to see how food is graded, packed and moved from farm to store.

The men and women of A & P are proud of these visits and the interest in A & P that prompts them. They are proud of the operations which these groups see, and of the policies pioneered 93 years ago, which enable them to do the nation's most efficient job of food distribution.

And they are glad to help the public understand the teamwork between producers and distributors that makes America the best fed nation in the world.

A & P FOOD STORES

BOSTON COLLEGE ALUMNI ASSOCIATION

Chestnut Hill 67

MASSACHUSETTS

Everything Photographic
Three Stores to serve you

CLAUS GELOTTE, INC.

Camera Stores

BOSTON—284 Boylston St.
CAMBRIDGE—Harvard Sq.
QUINCY—1387 Hancock St.

CORBIN-SCHLAGE

—Dealer—

CAMPBELL HARDWARE, INC.

Rear 274 Centre Street
NEWTON 58, MASS.

Waterproofing and Weatherproofing Leaking
Masonry Walls Above Ground
Waterproofing Basements

WESTERN WATERPROOFING COMPANY INC.

BOSTON 18 NEW YORK 17 BINGHAMTON

John H. Hession, *President*
J. Joseph Callaghan, *Treas.*

D. W. DUNN CO.

PACKING MOVING D.W. DUNN CO. STORING SHIPPING

Established 1896

3175 WASHINGTON ST. BOSTON 30, MASS.

JAmaica 2-3300—HAncock 6-8000

Compliments of a Friend

FRANK ELBERY

Your Friendly Ford Dealer

360 RIVER ST., CAMBRIDGE

Expert Body and Paint Work

STEEL *For Every Purpose*

ALUMINUM
BRASS and COPPER
STAINLESS STEELS
WELDING SUPPLIES
ALLOYS and TOOL STEELS
BOILER TUBES
INDUSTRIAL SUPPLIES

ARTHUR C. HARVEY CO.

ALLSTON DIST. BOSTON, MASS.

ENGRAVING—ETCHING—FABRICATING
SILK SCREENING

APAHOUSER CORP. OF N. E.

Marking for the Electronic Industry

104 BROOKLINE AVENUE BOSTON, MASS.

Tel. KEnmore 6-1223

PATRICK J. GILL & SONS, INC.

Ecclesiastical Jewelers and Silversmiths

387 Washington Street
BOSTON, MASSACHUSETTS

BOSTON COLLEGE HIGH SCHOOL

Compliments of

MASSACHUSETTS CEMENT BLOCK COMPANY

CEMENT BLOCKS—CINDER BLOCKS—CHIMNEY BLOCKS

900 Fellsway MYstic 6-5030 Medford, Mass.

Best Wishes from

JOHN A. VOLPE CONSTRUCTION CO.

Builders of Lyons Hall

at

BOSTON COLLEGE

Compliments of a Friend

TOTEM POLE BALLROOM
Norumbega Park
AUBURNDALE (NEWTON) MASS.
For the utmost in Refinement.~Couples only.
Soft drinks exclusively served.
America's Most Beautiful Ballroom!

THE BOSTON COLLEGE SHOP

In the New Business School Building Will Always Welcome You and Your Friends. Save Time, Save Money

Clothing - Jewelry - Religious Articles - Stationery
Mug - Glasses - Shirts - Jackets

WILLIAM ST. GEORGE — JOHN V. QUINLAN

M. B. FOSTER ELECTRIC CO.

368 CONGRESS STREET — BOSTON, MASSACHUSETTS

Compliments of

ROSENFIELD UNIFORM COMPANY

Established 1902

15 SCHOOL ST. — BOSTON 8, MASSACHUSETTS

Send for our Free catalogue. Orders shipped to all parts of the world!

UNIFORMS — INSIGNIA — ACCESSORIES

Compliments of

A Friend

George F. Driscoll Company

GENERAL CONTRACTORS

Building Construction

41 EAST 42ND STREET NEW YORK 17, N. Y.

MUrray Hill 7-4200

•

BUILDERS OF

Gymnasium—Cranwell Preparatory School

Campus Studio Apartments—Fordham University

Science Building—Manhattan College

KELLY'S DRUG STORE

C. P. KELLY, Reg. Phg. B.C. '29, *Prop.*

389 WASHINGTON ST., BRIGHTON

For Service to the Sick, call St 2-2912

"Your Doctor Does"

RICHARD WHITE SONS, INC.

CONTRACTORS

70 Crescent Street

WEST NEWTON

DE 2-9500

Compliments of

HOWARD JOHNSON'S

On the Worcester Turnpike

at

CHESTNUT HILL

LOngwood 6-8080 1262 Boylston St.

Compliments of

GENERAL FLOORING COMPANY

FLOORING CONTRACTORS

Fonnica Linoleums Broadlooms Plastic Tile Counter Work

745 BROAD ST. EAST WEYMOUTH

Tel. WE 9-1039-W WE 9-3524

WARREN KAY VANTINE

Studio

Official Photographers for the

Classes of 1949, 1950, 1951, 1952, 1953

132 Boylston Street

BOSTON, MASSACHUSETTS

PHILOMATHEIA CLUB

Women's Auxiliary to Boston College invites the wives, mothers, sisters and friends of the Alumni and Student Body to join in its work for the college

In Memoriam

Brigadier General Daniel J. Lynch, S.J., Chaplain Corps

Our Spiritual Director and Moderator for thirty-three years
A distinguished veteran of two World Wars

For information address:

MRS. VINCENT P. ROBERTS
246 Beacon Street
Chestnut Hill 67
Massachusetts

Compliments of

The CLASS of 1954

Compliments of

The CLASS of 1955

Compliments of

The CLASS of 1956

HOLY NAME SOCIETY

"Every Man a Holy Name Man"

CATHOLIC COLLEGE MEN . . . CATHOLIC LEADERS OF TOMORROW . . . JOIN YOUR PARISH HOLY NAME SOCIETY . . . THE HOLY NAME SOCIETY NEEDS YOU AND YOU NEED THE HOLY NAME SOCIETY.

Compliments of

St. Anthony's Parish, Cambridge, Mass.
St. Clement's Parish, West Somerville, Mass.
St. John's Parish, Peabody, Mass.
St. John's Parish, Roxbury, Mass.
St. Joseph's Parish, Lynn, Mass.
St. Mary's Parish, Melrose, Mass.
St. Stanislaus's Parish, Chelsea, Mass.
St. Bernard's Parish, West Newton, Mass.
St. Patrick's Parish, Lawrence, Mass.
Our Lady Help of Christians, Newton, Mass.
St. Mary's Parish, Charleston, Mass.

BOSTON COLLEGE

Joseph R. N. Maxwell, S.J.
President

University Heights, Chestnut Hill 67, Mass.

THE COLLEGE OF ARTS AND SCIENCES
University Heights, Chestnut Hill 67, Mass.
FRANCIS O. CORCORAN, S.J., *Dean*

THE GRADUATE SCHOOL OF ARTS AND SCIENCES
University Heights, Chestnut Hill 67, Mass.
JAMES L. BURKE, S.J., *Dean*

THE COLLEGE OF BUSINESS ADMINISTRATION
University Heights, Chestnut Hill 67, Mass.
JAMES D. SULLIVAN, S.J., *Dean*

THE COLLEGE OF ARTS AND SCIENCES INTOWN
126 Newbury Street, Boston 16, Mass.
JOHN W. RYAN, S.J., *Dean*

THE SUMMER SESSION
University Heights, Chestnut Hill 67, Mass.
THOMAS J. GRACE, S.J., *Director*

THE LAW SCHOOL
18 Tremont Street, Boston 8, Mass.
WILLIAM J. KENEALY, S.J., *Dean*

THE SCHOOL OF SOCIAL WORK
126 Newbury Street, Boston 16, Mass.
DOROTHY L. BOOK, *Dean*

THE SCHOOL OF NURSING
126 Newbury Street, Boston 16, Mass.
RITA P. KELLEHER, *Dean*

THE SCHOOL OF EDUCATION
University Heights, Chestnut Hill 67, Mass.
CHARLES F. DONOVAN, S.J., *Dean*

THE INSTITUTE OF ADULT EDUCATION
126 Newbury Street, Boston 16, Mass.
JOHN W. RYAN, S.J., *Director*

THE COLLEGE OF LIBERAL ARTS IN LENOX
Shadowbrook, Lenox, Mass.
PATRICK A. SULLIVAN, S.J., *Dean*

THE SCHOOL OF PHILOSOPHY AND SCIENCE
Concord Road, Weston 93, Mass.
JOSEPH E. SHEA, S.J., *Dean*

THE SCHOOL OF THEOLOGY
Concord Road, Weston 93, Mass.
FREDERICK L. MORIARTY, S.J., *Dean*

THE SEISMOLOGICAL OBSERVATORY
Concord Road, Weston 93, Mass.
DANIEL LINEHAN, S.J., *Director*

CONNOLLY'S GARAGE, INC.

Sales Buick Service

165 Chestnut Hill Avenue
BRIGHTON, MASS.

STadium 2-6700

The Name

S. S. PIERCE CO.

on the Label is your

Guarantee of Quality

Compliments of

JOHN J. DONAHUE & SON

Funeral Home

66 Magazine St. CAMBRIDGE, MASS.

John F. Donahue John F. Donahue Jr., '52

Compliments of

CHESTNUT HILL GARAGE

Opposite Boston College

L. G. BALFOUR COMPANY

The Official Boston College
Ring is Balfour Made

Balfour Services Include

DIPLOMAS, COMMENCEMENT ANNOUNCEMENTS,
PERSONAL CARDS.

230 Boylston St.
BOSTON, MASS.

Compliments of

WESTON NURSERIES INC.

Suppliers of New England
Grown Hardy Garden Materials

FRANKLAND ST., HOPKINTON, MASS.
85 WINTER ST., WESTON 93, MASS.

Hopkinton 2011 Wellesley 5-3431

Compliments
of
a Friend

**REPUBLIC PIPE &
SUPPLY CORPORATION**

Wholesalers of

Plumbing, Heating and Electrical Supplies

1325 COLUMBUS AVENUE
ROXBURY, MASS.

Gerald Henderson
Henry W. Kneeland
John F. Watson

Kenneth W. Faunce
Waldo M. Hatch
Anthony Faunce

As pioneers in the development of Medical Reimbursement Insurance, we are happy to have had the privilege of formulating a plan for the students at Boston College.

College, School and Camp Department

JOHN C. PAIGE & COMPANY

40 BROAD STREET
BOSTON

Portland, Maine; Los Angeles, Calif.; New York City

Compliments of

P. E. MURRAY

Funeral Service

Compliments of a Friend

PRINTING

ENGRAVING

Coordination

ART

BINDING

"COORDINATION" . . . a word that can mean a lot to you, even more than it does to us. It embodies a principle upon which our success depends. It means the proper economy of money, materials, and time, but always bearing in mind the kind of a yearbook you wish to have produced and of which you will be proud. BJH&S learned to appreciate that principle a long time ago. It is for this reason that we have consistently advocated the coordination of all factors of yearbook production. We are indeed glad to have been selected to produce this year's book.

BAKER, JONES, HAUSAUER & SAVAGE, INC.

Producers of Fine College Annuals
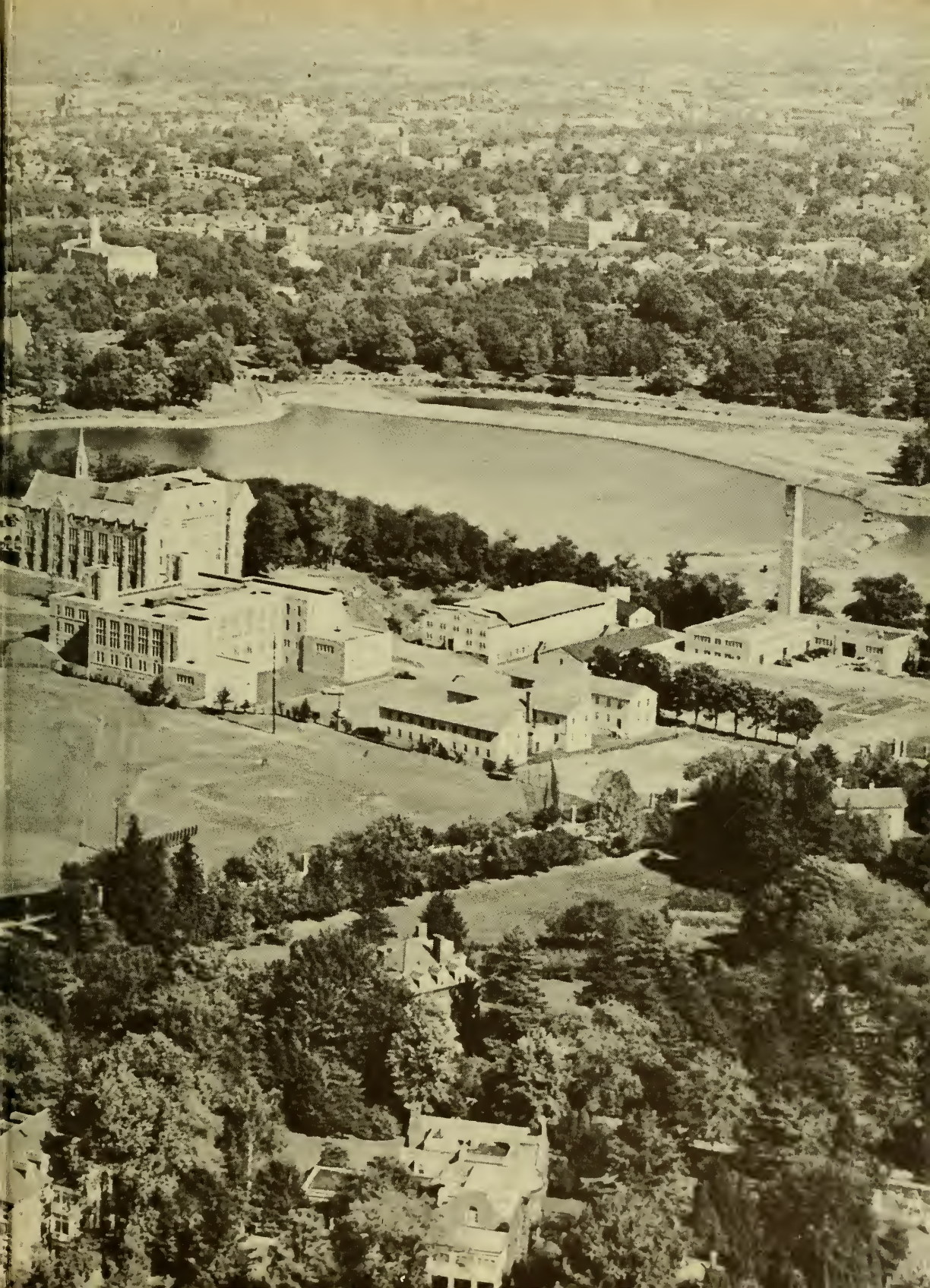
Buffalo, New York